

Lot	Description	Start Bid	Lot	Description	Start Bid
-----	-------------	-----------	-----	-------------	-----------

Friday, August 2, 2019

6:00 p.m., Lots 352-998

United States Singles

"The Gentleman from Pennsylvania" Exhibit

James Buchanan and Related Postal History Formed by William DiPaolo

Crittenden Correspondence Cover





- 352  **Express Company: San Francisco Pony Express; 1861** **\$7,000**
One complete and one partial blue oval Running Pony handstamp canceling #U15, blue oval central Overland California & Pikes Peak Express Company, San Francisco, Cal., and green double ring Saint Joseph, MO. Feb. 15, before company purchase by Wells Fargo, cleaned and repaired with backflap replaced, attractive very fine appearance Est. \$10,000/12,000

Historical Letters

- 353  **1836 Fiery John Calhoun Speech Letter** **Web \$220**
Extremely interesting 3+ page letter with detailed description of a visit to Congress, Feb. 17, 1836, during Jackson Presidency, written to Dr. Elisha Bartlett, prominent medical Dr. and Professor, member of Mass House., in part: "I attended debates in the House on Monday, and there was more confusion, calls to order, stupid & silly speeches on points of order and gross personalities than I have ever witnessed in the Mass. H.R. in my life. There are undoubtedly men of talents in the Van Buren party in the House, but as a body they are a very light concern. The speaker appears to be a pretty fair sort of man, but you have no idea of the utter contempt that is manifest towards him by many of the members of the opposition party... We did it up in fine style. We put Gen. Jackson in, but we shall not put in his nominee. We shall put him out We shall do it, Sir.'... The galleries were crowded and the most perfect stillness prevailed. The Van Buren men looked blank & say that such things ought not to be tolerated. But I think it is fine sport", City of Washington cds with ms 25, very minor separations on letter, some staining on address panel, otherwise very fine, *additional transcription available on our website* .. Est. \$300/400

- 354  **1833 Political Letter By Washington Insider Duff Green** **Web \$200**
3 page ALS from Duff Green, a member of Jackson's "Kitchen Cabinet" splitting from him in 1830 in support of Calhoun and later, Clay, strong States Rights advocate, sent to Charles Wickliffe, KY. Congressman (later PMG), July 8, 1833, content incl. opinions of Van Buren and how to elect a President in 1836, marked "Confidential," letter states in part: "The President's late trip to the north was a failure. Van Buren found it was for Webster's benefit and he was compelled to beat a retreat. Van is... disappointed in this move... He relies on party discipline and public patronage. His presses are out for a National Convention of the party & and he proposes to delay a meeting of that convention until the spring of 1836. The party must first be consolidated and pledged to act together.", much more, City of Washington cds and Free handstamp, small edge tears, stains on address panel, *fine, additional transcription available on our website* Est. \$300/400

- 355  **Undated Letter to James Buchanan** **Web \$200**
V.E. Piollet, a prominent Pa. farmer, writes to Buchanan early in the Administration concerning problems at home because of patronage distribution, incl. transmittal envelope addressed to Buchanan, privately carried letter, in part: "After mailing the line which I wrote you from Phila, I saw James Reynolds of Lancaster and H. S Morgan State Treasurer. These men operate most powerfully upon Col Forney without doubt (judging from what they said to me). You will not thank me, perhaps for my pains taking, yet I again repeat what I attempted to say from Phila - bring Col Forney within your control and influence at once, this you can do if you so will. There are so many old friends that will be called upon to take sides if these should come to be an open quarrel between two such gentlemen as the President and this excitable genius... This is my judgment - the cause of my honest appeal to you for prompt action", small tears in envelope not affecting address, very fine, *additional transcription available on our website* Est. \$300/400

- 356  **1853 Anti-Buchanan Letter** **Web \$200**
3 page signed ALS with great political content, Wilkes Barre, Pa Jan 6, 1853, letter from Andrew Beaumont to Reah Frazer discussing a meeting with Pierce and dislike of Buchanan, both influential Pennsylvania politicians, Frazer had been, until the election of 1848, a principal supporter of Buchanan, Congressman Beaumont died within 9 months of this letter so did not see Buchanan become President, much good content including: "...my visiting Mr. Pierce, or opening a correspondence with him... might possibly have some effect in averting the greatest calamity we all apprehended could befall the democratic cause of Penna; the logement of Jas Buchanan or some of his creatures in Mr. Pierce's cabinet... I concluded that a visit by me to Mr. Pierce would bring upon my devoted head, a general discharge from the whole battery of Buchanan's retainers... a very innocent expression by the late Mr. Polk, of kindness and confidence... drew upon my head the whole might of his, Buchanan's, official malignity and power... Go to Washington. Beat back the accursed horde of hypocrites and political free-booters, who will besiege the President", clear Wilkes Barre cds and Paid 3 in oval, ms "If gone to Washington City PM will please forward this from Lancaster", very fine, *additional transcription available on our website* Est. \$300/400

<i>Lot</i>	<i>Description</i>	<i>Start Bid</i>	<i>Lot</i>	<i>Description</i>	<i>Start Bid</i>
357 ☒	1857 John B. Floyd, Secretary of War <i>Web</i> \$180 Buchanan's Sec. of War, in favor of secession, he resigned and returned to VA, appointed as Brigadier General in Confederate Army, 3-page ALS and cover in his hand, franked "Free/JB Floyd", sent to Anna Cora Ritchie (Mowatt), famous author and actress, written Mar. 17, 1857, shortly after his appointment, the latter voices his Southern sentiments: "it will give me the greatest pleasure to carry out the idea of Mr. Smith's letter of sustaining those gallant men who at the North sustain the constitution, so far as my limited influence might extend. I am perfectly certain that whatever may be the action of the President..., it will be characterized by a scrupulous regard for the rights of the South & a proper maintenance of all those who at the North fearlessly sustain the Constitution and the true principles of democracy", tiny tear at top of cover with small stains, fine to very fine, <i>additional transcription available on our website</i> Est. \$250/325		361 ☒	1844 Great Flood of 1844 <i>Web</i> \$110 Clarksville, Arkansas Clarksville, Arks ms, June 10 (1844) on wonderful 3 page newsy letter describing the aftermath of the 1844 flood and speculation on the Democratic Presidential nominee in 1844 "Our river continued to rise till yesterday...great damage has been sustained by it crops, fences and the loss of stock, besides the total destruction of the soil for all time, in many of the bottom lands where nothing but a deposit of white sand is left to the depth of two & three feet...I think we are certain of Walker for Congress, and Gibson is gaining ground for Governor...I shall not be surprised if the Whig electoral ticket prevails, even in this State, the most incorrigible of all the loco foco world. The Democrats have repudiated & denounced Van Buren to a man since his opposition to the annexation of Texas...Should he...be the nominee... confusion will burst through all their ranks, some will call for Cass, some for Johnson, Some for Buchanan & it will be too late to harmonize and unite. Ergo many of the most reflecting and moderate among them will take refuge under the only true republican banner with Clay for their leader", two small pieces torn away at wax seal not affecting content or address panel, very fine, <i>additional transcription available on our website</i> Est. \$160/220	
358 ☒	1829 James Buchanan Letter <i>Web</i> \$160 Datelined Aug. 6, 1829, from Lancaster, PA to Meadville, PA., 2 page letter in Buchanan's hand to Charles Yates, his brother-in-law, concerning a real estate transaction, Lanc. Pa, Aug 7 cds on address panel with 37½ ms. rate marking, bottom of letter and address sheet detached but does not impact signature or address Est. \$250/350		362 ☒	1845 Choices For Polk's Cabinet <i>Web</i> \$110 Outstanding letter with interesting political content, 2 page ALS from James Porter (appointed by Pres. Tyler as Sec. of War) datelined Jan. 1, 1844, docket confirms that this New Years Day letter was actually 1845, red Easton, PA cds and ms Free, addressed to Robert Walker as Mississippi Senator, he would soon become Polk's Sec. of the Treasury, written between Polk's election and inauguration. "I do not see that you grave and reverend Senators are moving along as fast on you Judicial nominations as is desired...you are delaying Pennsylvania and New Jersey without a representative on the bench of the Supreme Court...Mr. Bancroft is a literary but not a practical man and I should think wholly unfit for cabinet office (Bancroft became Naval Secretary and established the Naval Academy)...He was an old Federalist and that could be an objection. D. Henshaw is a Democrat dyed in the wool...one of the most competent men for Secy of Treasury in the Union...", mounting strip at left edge not impacting letter, piece missing from edge of blank third page does impact address panel, <i>additional transcription available on our website</i> Est. \$160/220	
359 ☒	1839 William Henry Harrison, Letter From Whig Convention <i>Web</i> \$130 First day of national Whig convention which nominated Harrison, Harrisburg, December 4, 1839, Free Franked by a postmaster delegate, excellent content describing his trip and the first day of the convention: "...arriving on Monday we...we were able to secure good lodgings which afterwards became more difficult as the company increased...We found yesterday the friends of the two candidates, Clay and Harrison, very active. Gen. Scott's friends being mostly confined.....The Convention in point of talent and respectability was probably never surpassed by any Convention in this Country. The great Mr. Leigh and Gov. Barbour of VA. (presided over the convention) quite a number of ex-Governors from different States, ex-Senators and ex-Members of Congress...", very fine, <i>additional transcription available on our website</i> Est. \$180/270		363 ☒	1848 Mexican War, Supreme Court Political Letter <i>Web</i> \$90 Interesting 3 page letter commenting on many topics of the times, FLS has partial Washington City CDS with hand stamped "5" sent to New Jersey, just a portion of the letter: "In the Sup. Court, Mr. Webster, Mr. Reverdy Johnson (Maryland Senator, would be Attorney General in 1 year.), Mr. John Sargent and Mr. Clay have held forth respectively and each one of these eminent gentlemen has (to use a phrase which some might consider a little profane) "done his d__dest." Mr. Clay's effort in particular is spoken of as quite equal to his great reputation...It turns out that no prospect of a treaty has been received from Mexico. The impression now is that Mr. Trist is operating entirely without authority from the President. We shall know all about it by and by", very fine, <i>additional transcription available on our website</i> Est. \$140/180	
360 ☒	1838 Slavery Petition Letter <i>Web</i> \$110 Free Frank of William Potter, Pa. Congressman on Jan. 10, 1838 letter explaining his vote against John Patton's (great-grandfather of Gen. George Patton) slavery petition: "I received your letter of the 5th Jan and can only say you do not go as far as I do for Southern Rights, as I am of opinion Congress has no constitutional right to touch slavery in the states or in the District of Columbia. And no right to receive petitions asking for the doing of any unconstitutional act yet could not vote for Mr Pattons resolution....Because I from my soul detest acting on compulsion and could not swallow Southern dictation and the Gag Law", some small separations on letter, fine, <i>additional transcription available on our website</i> Est. \$160/200				

<i>Lot</i>	<i>Description</i>	<i>Start Bid</i>	<i>Lot</i>	<i>Description</i>	<i>Start Bid</i>
364 ☒	1856 Walker Wars Letter Postmaster of New Orleans responds to parents in Vermont searching for their son, who has evidently joined William Walker's expedition to Nicaragua, letter sheet is preprinted "Post Office, New Orleans" and dated Feb. 20, 1856, separate address panel with clear New Orleans cds canceling #11A, letter reads: "In reply to your inquiry under date of the 30th, I have to inform you that after diligent search, I have been informed that your son left this city to join Gen. Walker's forces... I would here remind you that P.M. of my grade, have not the franking privilege, and that are daily, nay hourly, taxed by such applications as yours; therefore, in all cases I would advise you to enclose a stamp to prepay the reply", very fine, <i>additional transcription available on our website</i> Est. \$160/200	<i>Web</i> \$90	367 ☒	5 Letters Discussing National and Pennsylvania Politics Most discuss an aspect of Pennsylvania's role in national politics. 1. Addressed to Congressman John Bucher from Francis Shunk (would become PA Governor), Dec. 12, 1832, discussing the unsuccessful vote for Senator. 2. Letter from Dudley Mann, Dec. 5, 1833 to L.M. Barkley in the Pa. House in opposition to McKean and in support of James Buchanan, included: "Buch(anan) or Muhlenberg would be the candidates for you to select from and support. McKean has no friends in this County in any party.... you know the Jackson men are opposed to him; so are a majority of the nationals, his talents are not superior to the others- under these circumstances why support him- If you wish to represent your constituents, you will not vote for him; and if you want to benefit your native state I presume you would not select Saml McKean as the proper person. With Bedford PA Dec 7 cds. 3. David Porter letter as State Senator to Reah Frazer reporting the vote for U.S. Senator with James Buchanan as the winner. Porter frank and Harrisburg, Pa. CDS, Dec. 14, 1836. 4. Very newsy letter from delegate of Pennsylvania Constitutional Convention, May 7, 1837 with address leaf to his wife in Philadelphia., light Harrisburg cds and ms "Convention", letter discusses the bitter debate of Whigs and Anti-masons, especially Thaddeus Stevens. 5. Henry Buehler to Reah Frazer concerning the Pennsylvania Convention which would determine the State's nominee for President, Harrisburg, Oct. 29, 1842, fine to very fine, <i>additional transcription available on our website</i> . Est. \$180/270	<i>Web</i> \$90
365 ☒	1858 Walker Wars Letter To James L. Kemper, Confederate General and later Governor of Virginia from H. Caven, Mobile, Ala., Dec. 1858, very interesting and diverse content in 3 page letter, mentions yellow fever, itemizes living expenses in Mobile, discusses Democratic political environment in Mobile and Walker going to Nicaragua, "...I pay \$12 a month for a woman to cook, \$10 per month for a house servant girl, \$15 per month for a gardener, 75¢ per cord for cutting my wood & I hall it with my yard hands. My grocery bill is \$60 per month, never less than \$50. You will say that is extravagant, yet I cannot do with less... General Wm Walker is in Mobile about 300 emigrants shipped out on the 5th just for Nicaragua, they were stopped 6 miles below Mobile by a U S vessel but they made there escape and perhaps have landed in Nicaragua, old Buck (Pres. Buchanan) don't stand high in Mobile as a large majority are for Walker", <i>additional transcription available on our website</i> Est. \$160/200	<i>Web</i> \$90	368 ☒	4 Letters With Interesting Political Content 1. ALS, Jan. 6, 1857 from Simon Cameron in his hand to Reah Frazer asking that a copy of Frazer's newspaper with election information be sent to a friend, Cameron was fiercely anti-Buchanan, letter related to 1857 election when Buchanan would be elected, letter ends "We must fight on till the end." 2. May 7, 1844 New York stampless from Judge Samuel Foot to Henry W Green (Chief Justice, New Jersey Supreme Court). Talks of Presidential race and expectations for Clay. Mentions his heart warms for the Southern delegates in town for the convention. 3. July 27, 1844 with black Shippensburg, PA cds, incl. "This day it rains constant which I think will make a great many thousand bushels of corn. I think a much greater blessing than the great Clay Whig meeting that is to take place in Chambersburg today. For my part I cannot see why any moral, good man could wish to place Henry Clay at the head of the nation and look for a blessing of prosperity on that nation" 4. Worcester, Ma. Stampless, Nov 27, 1848 with letter describing pre-election rallies of the Whigs and Free Soilers, incl. "Politics have been all the (sic) here for three or four weeks past. Each party having torchlights, illuminations, bonfires, firing cannon etc. Some few weeks since the whigs and free soilers had torchlights the same evening. The whigs had Daniel Webster to make them a speech and the free soilers had several speakers at the hall... Fronts of the builds was arranged. Several fire works. Together with a free soil balloon which ascended a short distance and burnt", very fine, <i>additional transcription available on our website</i> Est. \$120/200	<i>Web</i> \$90
366 ☒	1859 Horatio King, Postmaster General Letter Letter sheet from the Post Office Department Dec. 23, 1859 describing international printed matter rates: "...I have to inform you that books bound or unbound, are chargeable with letter postage in the U.S. and British mail. It is presumed that the pamphlets referred to, bound in paper covers would be properly classified as books under our postal arrangements with G.B....", with King's signature, very fine Est. \$140/180	<i>Web</i> \$90			

Bidding Increments

From	To	Increment
\$10	\$300	\$10
\$300	\$700	\$25
\$700	\$1,500	\$50
\$1,500	\$3,000	\$100
\$3,000	\$7,000	\$250
\$7,000	\$15,000	\$500
\$15,000	\$30,000	\$1,000
\$30,000	\$70,000	\$2,500
\$70,000	& up	auctioneer's discretion

Lot	Description	Start Bid	Lot	Description	Start Bid
369	1840 William Henry Harrison Campaign Letter <i>Web</i> \$80 Folded letter, Harrisburg/Pa. CDS, frank of R. Carothers, HR (Pennsylvania), datelined Feb. 8, 1840, shortly after Harrison was nominated in Harrisburg, good political content: "...Harrisonism appears to be gaining in all parts of the Union & particularly in our own state. There is great reason to believe that he will take the vote of the Keystone State. There is a project now on foot of establishing a new paper in this place... We had a meeting on the subject., a Mr. Greeley of New York is spoken of as the editor. He is spoken of as a very superior man for that station... The loco focos are in a terrible dilemma. If they go for immediate resumption, the will destroy the Country as a large portion of the people are indebted to the Banks", also much content about the legislative session, small separations, toning on address panel, fine, <i>additional transcription available on our website</i> Est. \$120/150		373	1861 Atlantic & Ohio Telegram <i>Web</i> \$70 Atlantic and Ohio Telegraph Lines letterhead with text of telegram outlining Buchanan's departure from Washington after Lincoln's inauguration "Lanc. March 4 1861...Some of escort committee going today by way of York. I go by Phil tonight. President will arrive at Columbia by special train on Wednesday at 1 o'clock", incl. original telegram transmittal envelope, fine Est. \$120/150	
370	John Butterfield Stage Lines <i>Web</i> \$80 Butterfield operated stage lines in the northeast and southwest, best known for Overland Mail Co, first trans-continental stage, headquartered in Utica, he became Mayor in 1865, ALS signed "J. Butterfield & Co." May 27, 1843, Utica, N.Y. double oval & FREE in ribbon to Postmaster of Constableville, NY., letter incl. "Yours of the 16th was received and should have been answered immediately, but by being absent was neglected. We have no objections to comply with your request. You will direct the driver to carry the mail from your place to Turin as you wish", early Butterfield letter concerning mail, small stain and mounting adhesions, <i>additional transcription available on our website</i> Est. \$120/160		374	1829 Jackson Election and Cabinet <i>Web</i> \$70 Free Frank of Charles Miner, PA Congressman on letter written on floor of House of Representatives, February 10, 1829, letter reports that Duff Green has won the House printing contract and goes on to speculate on Jackson's cabinet: "Tomorrow the votes for President will be counted. General Jackson will be here, it is expected on Thursday, choosing to wait until the votes are declared. Nothing certainly is known in respect to his Cabinet. Still the opinion persists that Mr. Van Buren Sec. Of State. Mr McLean will be Sec of War; Mr. Woodbury Sec. Of Navy; Secretary of the Treasury more in doubt than ever", some separation on LS, fine Est. \$100/120	
371	Simon Cameron, Lincoln's First Secretary of War <i>Web</i> \$70 1 page ALS with cover, both in hand of Cameron with interesting political content to newspaper publisher, William Gavin, incl. "I was in Washington last week but heard only little. I had a satisfactory talk with Atherton, from which I infer that Buck (Buchanan) has no chance for the cabinet and yet I fear he will have much influence in distributing the minor places", blue Middletown, PA cds, Jan. 13 (1853), fine to very fine, <i>additional transcription available on our website</i> Est. \$120/150		Free Franks <i>See Lots 456, 1209</i>		
372	1856 James Buchanan Election Letter <i>Web</i> \$70 November 8, 1856. Boston cds and grid killer on #9, letter to William Putney Kuhn while a teenage clerk at the Robert B. Storer Counting House in Boston, Kuhn would later become a prominent Boston businessman, letter in part reads "I have been waiting for a few days in order to hear with certainty the result of the election. I think there can be no doubt that Buchanan is elected, so I propose three cheers for James Buchanan our next President Although I was a warm supporter of Fremont and Fillmore would have been my next choice, yet I consider it the duty of every citizen to yield to the opinion of the majority, and govern himself accordingly.", stamp is closely trimmed, tear on backflap, very fine, <i>additional transcription available on our website</i> . Est. \$100/120				
		375	John Quincy Adams, 1841 \$220 Sixth President of the United States, clear Free Frank "J. Q. Adams" as member of Congress on Aug. 29, 1841 letter to Joseph E. Worcester in Cambridge, a famous lexicographer of his day who competed directly with Noah Webster, letter's content concerns acquiring census information, Adams served a number of terms in the House post-Presidency, Washington, DC cds with Free handstamp, very fine Est. \$325/375		
		376	John C. Breckenridge, Circa 1855 <i>Web</i> \$120 Vice President under James Buchanan, also served as Confederate States Secretary of War, sent while representing Kentucky in the House of Representatives, May 8.1855) with Washington D.C./Free cds, light staining Est. \$180/220		

"Web" indicates that image(s) will be found on our website,
www.harmerschau.com.

Lot	Description	Start Bid	Lot	Description	Start Bid
-----	-------------	-----------	-----	-------------	-----------



- 377 ☐ **James Buchanan, 1832** **\$180**
 Fifteenth President of the United States, Lancaster, Mar. 11, 1832, addressed in Buchanan's hand, stain in upper left corner, far from signature, rare usage as Russian Ambassador, *at the time of this letter Buchanan had been confirmed as envoy to Russia and would leave for that country within the next few weeks* Est. \$270/350



- 378 ☐ **James Buchanan, 1836** **\$270**
 Fifteenth President of the United States, Free Frank and letter all in Buchanan's hand, written during his first Senate term from Lancaster Aug. 17, 1836, letter has political content "I have written to Gov. Brown today according to the request contained in your letter. I should have written sooner but I was absent from Lancaster. I hope it is not too late. Whilst at Bedford I had an opportunity of seeing many of our friends from the West. The party in that quarter are united and harmonious. They are ardent and energetic in their movement. From present appearances I shall be disappointed if M. Van Buren should not receive the vote of the state by a majority of more than 15,000, From Y. Friend, James Buchanan", fine Est. \$450/550



- 379 ☐ **James Buchanan, 1840** **\$180**
 Fifteenth President of the United States, Mar. 3, 1840 while a U.S. Senator, very fine Est. \$270/350



- 380 ☐ **James Buchanan, 1844** **\$180**
 Fifteenth President of the United States, sent as Senator to his friend Glancy Jones who served as a Pennsylvania Congressman, Washington City, DC cds, March 29, 1844, address is in Buchanan's hand Est. \$270/350

- 381 ☐ **William Crawford Free, 1821** **Web \$90**
 As Secretary of the Treasury for Presidents Madison and Monroe, Washington City cds, Aug. 16, 1821, fine, Crawford also served as Secretary of War and was a Presidential candidate in 1824 Est. \$90/120

- 382 ☐ **John C. Calhoun, 1822** **Web \$110**
 As Secretary of War. 1822 FL to Commander of the US Arsenal near Baltimore, inside is 2 page letter from Lt. Col. G. Bomford concerning shipping cannon, file fold, partial fold separation in letter, Calhoun also served as Secretary of State, Senator and Vice President to John Quincy Adams and Andrew Jackson Est. \$160/200

- 383 ☐ **Lewis Cass, 1834** **Web \$70**
 Franked by Lewis Cass for the Department of War and Col. G. Bomford for the Ordinance Office, City of Washington cds, Mar. 20, 1834, letter inside dealing with the delivery of ordinance, Cass was Secretary of War under Jackson and Buchanan's Secretary of State Est. \$110/140

- 384 ☐ **Henry Clay** **Web \$90**
 Franked "H. Clay free" and addressed in Clay's hand to Edmund Randolph, first Attorney General of Virginia and representative to Continental Congress and Constitutional Convention, Clay served a Kentucky Senator and Secretary of State for J. Q. Adams, Clay was also a three time candidate for President Est. \$140/220



- 385 ☐ **Jefferson Davis, 1860** **\$750**
 President of the Confederacy and United States Senator, bold signature as Senator on envelope with partial Washington City, D.C./Free cds, Feb. 14, 1860, minor tear at upper left corner Est. \$1,100/1,350

Lot	Description	Start Bid	Lot	Description	Start Bid
-----	-------------	-----------	-----	-------------	-----------

- 386 **Stephen A. Douglas** *Web* **\$90**
Democratic nominee for President defeated by Lincoln in 1860, famous for Lincoln-Douglas debates during Illinois Senate race, "free/S.A. Douglas/U.S.S." frank on VF mourning cover addressed in Douglas' hand, fine overall Est. \$140/170



- 387 **Millard Fillmore, 1851** *Web* **\$270**
Thirteenth President of the United States, "M. Fillmore" frank as President with March 8, 1851, Washington D. C. cds, oversized envelope with file folds at either end and some staining at left, none of which affects signature, docketing "President Fillmore March 1851" at left, fine overall Est. \$350/425

- 388 **John Forsyth** *Web* **\$90**
Franked "Department of State/Jn Forsyth" on #10 sized envelope, addressed to Francis Scott Key, docketing is in Key's hand, Forsyth was Secretary of State for Presidents Jackson and Van Buren and also served as Senator from Georgia, envelope has been repaired not affecting frank, address or docketing, *composer of Star-Spangled Banner* Est. \$120/160

- 389 **Hannibal Hamlin** *Web* **\$110**
Vice President under Abraham Lincoln, Governor of Maine and Senator, frank as Senator "H. Hamlin" on a State of Maine form attesting to an oath taken by a state appointee, Hamlin's signature also appears on the form, v.g.-fine Est. \$160/200



- 390 **James Buchanan Henry, 1857** *Web* **\$270**
Nephew and Private Secretary to James Buchanan, two covers, Frank "J. Buchanan Henry" on official envelope inscribed "from the President of the United States/ Priv. Sec." April 28, 1857 addressed with a letter in his hand, small stain on envelope, repaired tears on letter; second is small cover addressed to Henry at the Executive Mansion, franked with #26 from New York Est. \$350/450



- 391 **Andrew Jackson, 1840** *Web* **\$180**
Seventh President of The United States, franked as ex-President "Free Andrew Jackson" with blue Nashville, T. cds and ms "Fr." Oct 21, 1840, addressed in Jackson's hand, some staining and file folds on each side through address and signature, fine overall Est. \$270/350



- 392 **Andrew Johnson** *Web* **\$1,600**
Seventeenth President of the United States, Free Frank as President on oversized cover addressed to James Buchanan, Wheatland, Lancaster County, Pennsylvania, Presidential wax seal on reverse, Washington DC/ Dec 12/Free cds on front, small piece missing upper right corner, very minor edge tears, unique usage of a scarce Presidential frank, *rare President to President correspondence* Est. \$2,200/3,000

- 393 **Richard M. Johnson** *Web* **\$70**
Vice President under Martin Van Buren, partial Frankfort, KY cds, some staining along top edge, small tear at top, fine overall, *also served as Senator from Kentucky* Est. \$100/140



- 394 **Abraham Lincoln, 1862** *Web* **\$3,000**
Sixteenth President of the United States, while in office, double ring Washington, DC handstamp ties signature, tip of backflap repaired with small piece still missing at right, very fine appearance Est. \$4,000/4,500

Lot	Description	Start Bid	Lot	Description	Start Bid
-----	-------------	-----------	-----	-------------	-----------



- 395 ☐ **James Madison, 1825** **\$300**
 Fourth President of the United States, "Free James Madison" frank with ms Orange CH, VA, Dec. 1, 1825, addressed to George Ticknor, noted Harvard professor and scholar, two vertical file folds, otherwise very fine Est. \$450/550



- 396 ☐ **James Monroe** **\$220**
 Fifth President of the United States, franked "Dept of State/ Jas Monroe" on letter to Alexander Dallas, Secretary of the Treasury under Madison and an important Pennsylvania politician, Monroe was Secretary of State under Madison Est. \$325/400



- 397 ☐ **Franklin Pierce, 1839** **\$180**
 Fourteenth President of the United States, franked as Senator "Fr. Pierce" with ms Hillsboro, N.H., Oct. 20, 1839, some staining Est. \$220/300



- 398 ☐ **James K. Polk, 1831** **\$1,250**
 Eleventh President of the United States, Free Frank as Speaker of the House and separate two-page letter, all in Polk's hand, Oct. 6, 1831, letter concerns the details of hiring a coach for daylight travel for one week and details of meals and lodging along the way, address sheet has been repaired at top not affecting marking address or frank, very fine Est. \$1,800/2,700

- 399 ☐ **Winfield Scott** Web **\$130**
 Commanding General of the Army under seven Presidents, West Point, NY cds, an engraving of Scott is incl. with the cover, stain on frank, otherwise very fine, *Whig nominee for President in 1852* Est. \$180/250

- 400 ☐ **William H. Seward** Web **\$110**
 Secretary of State for Lincoln, best known for completing the purchase of Alaska, "Seward's Folly", ms "Cal Ex" on cover, horizontal file fold above address, *also served as New York Governor and Senator* Est. \$140/180



- 401 ☐ **Martin Van Buren** **\$220**
 Eighth President of the United States, Free Frank on folded letter sheet with unintelligible New York cds, narrow stain at bottom away from frank, fine or better Est. \$300/400

- 402 ☐ **Daniel Webster** Web **\$90**
 Served as Secretary of State for Millard Fillmore, folded letter sheet to Mary Webster with red Boston cds and Free handstamp, frank as Senator, some notching at edges, *also served as Senator from Massachusetts* Est. \$130/170

<i>Lot</i>	<i>Description</i>	<i>Start Bid</i>	<i>Lot</i>	<i>Description</i>	<i>Start Bid</i>
------------	--------------------	------------------	------------	--------------------	------------------

Free Frank Groupings

- | | | | |
|-----|---|--|----------------------------|
| 403 | ☒ | Senators
16 prominent Senators, incl. Thomas Hart Benton (2), one with content; William Wilkins to Gov. Wise of VA. (front); James Shields, served a Senator from Missouri, Illinois and Minnesota, Union General during Civil War; William Gwin of California; John Davis, Massachusetts; William Bigler, PA.; John J. Crittenden, Kentucky; Richard Broadhead, PA.; Lyman Trumbull, Illinois, co-author of Thirteenth Amendment, Charles Sumner, Mass., beaten on Senate floor; Howell Cobb, Georgia Sec. of Treasury, Confederate General; Joseph Lane, Oregon; John M. Mason, Virginia; Alexander Stephens (printed); John W. Forney, Secretary of the Senate Est. \$270/325 | <i>Web</i>
\$180 |
| 404 | ☒ | Postmaster Generals
7 incl. Aaron Brown (PMG for Buchanan) Free Frank as Congressman with nice Columbus, TN dashed cds, addressed to R.M.T. Hunter; Frank and letter in hand of Cave Johnson, Polk's PMG, addressed to J.W. Campbell; J.W. Campbell frank as PMG; letter to Campbell as PMG; cover addressed to Montgomery Blair, Lincoln's PMG, 2 Post Office Department checks, one signed by Cave Johnson, second by James Campbell, fine to very fine Est. \$270/325 | <i>Web</i>
\$160 |
| 405 | ☒ | House of Representatives
11 prominent members, incl. J.W. Denver, after whom the city was named; Samuel Ingram, served as Jackson's Sec. of Treasury; Pennsylvania Congressmen J. Hickman, Thomas Florence, Glancy Jones, John Sergeant. Thaddeus Stevens, John Covode; all-over cover of 36th Congress franked by James M. Ashley, later Governor of Montana Territory; Eli Washburne, close associate of Lincoln; John W. Forney, Clerk of the House of Reps. Ingram, Stevens, Forney and Sergeant covers with content, fine to very fine . Est. \$180/270 | <i>Web</i>
\$110 |
| 406 | ☒ | Speakers of the House
2 incl. John W. Taylor who served two terms as Speaker, 1819-21 and 1825-27, bold frank of FLS with two vertical file folds; and James Orr served as Speaker 1857-59, Orr served in the Confederate Senate and later as Governor of South Carolina, Frank as Speaker on small envelope, small notch missing on right edge Est. \$130/180 | <i>Web</i>
\$90 |
| 407 | ☒ | Executive Branch
9 different from various Offices, incl. William Meredith, Sec. of Treas.; Amos Kendall as 4th Auditor; William Lewis, 2nd Auditor; Jesse Miller, 1st Auditor; Levi Woodberry, Sec of Treas., appointed to Supreme Court; Moses Kelly, Chief Clerk, Dept. of Interior; John Y. Mason as Minister to France, diplomatic mail; Edward Livingston, Sec. of State; J.W. Forney, Sec. of Senate Est. \$130/180 | <i>Web</i>
\$80 |
| 408 | ☒ | Secretary of State
Two incl. Edward Livingston's as Jackson's Secretary of State on oversized envelope, May 22, 1832, Washington City cds, addressed to Governor of Massachusetts on printed State Department form, Edward Everett of Massachusetts, Secretary of State for Millard Fillmore Est. \$120/150 | <i>Web</i>
\$80 |

- | | | | |
|-----|---|---|---------------------------|
| 409 | ☒ | Attorney Generals
5 incl. Isaac Toucey, under Polk, address panel reused for a letter; Jeremiah Black (front), under Buchanan and later as Sec of State; William Wirt, under Monroe and Adams, longest serving AG (12 years); Nathan Clifford, under Polk, later on Supreme Court; Caleb Cushing, under Pierce with letter concerning tariffs, generally fine Est. \$80/110 | <i>Web</i>
\$50 |
|-----|---|---|---------------------------|

Campaign Covers



- | | | | |
|-----|---|--|---------------------------|
| 410 | ☒ | John Bell
Rare campaign cover of the nominee on the Constitution Union ticket in 1860, fine or better Est. \$300/350 | \$220 |
| 411 | ☒ | James Buchanan
#11A tied by Camden, Maine cds, to Boston dated November 6, 1856, just two days after the election, repaired at upper right corner, fine or better Est. \$130/160 | <i>Web</i>
\$90 |
| 412 | ☒ | James Buchanan
Bristol, New Hampshire to Concord New Hampshire, November 26 (1861), obviously, sender was not a Buchanan fan, placing the stamp over the portrait, slightly reduced at left, fine or better Est. \$100/120 | <i>Web</i>
\$70 |
| 413 | ☒ | Anti-Buchanan Labels
Two covers to same addressee, each with anti-Buchanan labels on the back, one reads "Fremont will thrash the Wheatland Sheaf", second "No Ostend Buchanier for President!" Both with #11, interesting example of early campaign stickers Est. \$120/160 | <i>Web</i>
\$90 |



- | | | | |
|-----|---|--|--------------|
| 414 | ☒ | Buchanan and Breckenridge
One of the rarest campaign designs, oval portraits in black on orange, from Safe Harbor, PA Oct. 18, 1856, some edge wear and nicks, fine overall Est. \$650/800 | \$400 |
|-----|---|--|--------------|

<i>Lot</i>	<i>Description</i>	<i>Start Bid</i>	<i>Lot</i>	<i>Description</i>	<i>Start Bid</i>
------------	--------------------	------------------	------------	--------------------	------------------



- 415 ☐ **Steven Douglas** **\$300**
 Bold blue Ottawa, IL Aug. 3, 1860 cds, matching blue grid ties #26, minor soiling and small pinhole at right of cover Est. \$375/450



- 416 ☐ **Millard Fillmore** **\$220**
 Portrait on cover as American Party (Know Nothings) nominee, addressed to Bath, Maine with Melrose, Mass., Oct. 15 cds, contents incl. from Fillmore supporter "...We are doing all we can for Fillmore here. Have a club meeting every week with able speakers. Attended a Mass-meeting at Charlestown Friday afternoon where they flung a monster Fillmore flag to the breeze 83 by 51 feet suspended from the Bunker Hill Monument near its top", very fine Est. \$300/400

- 417 ☐ **John Fremont** *Web* **\$90**
 Engraved portrait on yellow cover to Massachusetts, Oct. 1856, unreadable cds ties #11, very fine Est. \$120/150

- 418 ☐ **John Fremont (Jessie Fremont)** *Web* **\$100**
 Portrait of Jesse Fremont on cover with 3¢ 1851 with left margin, sent to Newark, New Jersey, very faint blue East Randolph, Mass., Oct. 18 cds, fine or better ... Est. \$130/160



- 419 ☐ **Abraham Lincoln** **\$350**
 Beardless Lincoln in ornate frame with imprint of engraver, with letter on matching letterhead, cds from Newark, Illinois on November 6, 1860, Lincoln's election day, stamp is not canceled and may have been replaced, cover and letter are stained and with faults, still a remarkable election day cover Est. \$600/750

- 420 ☐ **Abraham Lincoln** *Web* **\$130**
 Beardless Lincoln with running mate Hannibal Hamlin on buff cover to Nantucket, engravers imprint Carpenter & Allen, Boston, red Boston, Ms. Oct. 23, 1860 cds with #26 tied by grid killer, fine or better Est. \$180/220

College Covers/Advertising



- 421 ☐ **Slavery Advertising** **\$500**
 Green cameo Deupree & Fondren "Sell Slaves, Publicly and Privately" Richmond, Virginia, September 21, 1860, a rare advertising cover, very fine Est. \$700/900



- 422 ☐ **University of North Carolina** **\$400**
 All-over design with Chapel Hill CDS to Huntsville, North Carolina, very fine Est. \$550/700

The live auction will be conducted through "Redpoint".
 Contact us for details.

Lot	Description	Start Bid	Lot	Description	Start Bid
-----	-------------	-----------	-----	-------------	-----------



423 ☒ **University of Georgia** **\$180**

Stampless blue cameo with Free handstamp and Athens, GA. Jul 28 (1858) cds, mailed to Howell Cobb in Washington, DC when Cobb was serving as Secretary of the Treasury in Buchanan's cabinet, piece of backflap missing, otherwise very fine Est. \$270/350

424 ☒ **4 Early Ad Covers** **Web \$130**

Incl. cameo shield with flowers for Merchants Hotel in Philadelphia with Free Frank of William Bigler as Senator, Bigler also served as Governor of Pennsylvania, free handstamp in circle; purple Patterson and Lippincott of Philadelphia cameo; Charleston, SC cameo of Geo. W. Williams with Mar. 4 1861 cds, Lincoln's inauguration Day; Leopard Hotel, Lancaster, PA, very fine Est. \$180/220

425 ☒ **Franklin & Marshall College** **Web \$110**

Engraved red illustration of Gathean Literary Society Hall on yellow cover to Long Island, Dec. 29, 1859, Lancaster, PA. cds, stamp has torn lower left corner, otherwise fine, *building is still in use today* Est. \$180/270

Confederate/Independent State/Civil War

426 ☒ **Alabama: Mobile, Feb. 21, 1861** **Web \$90**

Confederate use of #26 to Montgomery, Alabama with clear double ring Mobile handstamp, addressed to A.H. Stevens, Vice President of the Confederacy with docketing in his hand, missing backflap Est. \$130/160



427 ☒ **Florida: Apalachicola, Jan. 26, 1861** **\$600**

Extremely rare Florida independent state use, #24 pays the circular rate for a dated price list to Providence, RI, *Florida seceded on Jan. 10, 1861* Est. \$800/1,000

428 ☒ **Georgia: Augusta, 1861** **Web \$90**

Stampless Confederate with double circle Augusta, Georgia and Type H Paid 10 handstamp, addressed to Howell Cobb in Yorktown, Virginia Est. \$130/180

429 ☒ **Georgia: Cardsville, Jan. 22, 1861** **Web \$80**

Independent state use of #U27 with pen cancel to Jackson, Georgia, manuscript Cardsville GA/Jan'y 22th at bottom, somewhat ragged on right edge Est. \$110/140

430 ☒ **Georgia: Newnan, April 12, 1861** **Web \$160**

Confederate use postmarked on day the Civil War began, letter dated April 11, reads in part "...lots of war news this morning. I should not be surprised to here (sic) of a fight in Charleston harbor in the morning" Est. \$220/325

431 ☒ **Georgia: Woodstock, Feb. 5, 1861** **Web \$80**

Confederate use of #26 with clear cds and fancy killer, used on the second day Georgia was in the Confederacy, repaired at top, small portion of backflap missing, otherwise fine Est. \$130/160

432 ☒ **Louisiana: Shreveport, Feb. 4, 1861** **Web \$110**

Undated double ring postmark on U.S. Nesbitt to Chapel Hill, NC, incl. letter clearly dated Feb. 4, 1861, letter states; "...Our state has gone out of the Union and I am expecting to join a company to defend her", small piece torn from bottom right corner of front Est. \$160/220

433 ☒ **Mississippi: Como Depot, Feb. 18, 1861** **Web \$90**

#U27 envelope sent while Mississippi was two weeks into the Confederacy, sent to Memphis while Tennessee was still in the Union, 2 Memphis marks, each with a different date, with 1983 Molesworth letter Est. \$160/200

434 ☒ **South Carolina: Columbia, Apr. 16, 1861** **Web \$110**

Very interesting cover that begins in East Otto, NY on April 9, 1861, the Civil War begins April 12 as the cover travels to Columbia, SC where it arrives on April 16 and is forwarded with a Confederate use of #26 to Charleston, blue Columbia cds, back is torn, *scarce combination use* Est. \$160/220

435 ☒ **South Carolina: Marion CH, Feb. 14, 1861** **Web \$80**

Confederate use of #26 to Charleston, manuscript on bottom left reads: "Care of H.B. Stanley/Capt of the Marion Volunteers/Mereltine House, Sullivans Island", portion of backflap missing Est. \$110/140



436 ☒ **Tennessee: Memphis, April 15, 1861** **\$1,000**

Seven-star Confederate flag used just before Tennessee left the Union, interesting usage of a Confederate patriotic used with #26, sent to Baltimore Est. \$1,500/2,000

Lot	Description	Start Bid	Lot	Description	Start Bid
-----	-------------	-----------	-----	-------------	-----------



437 ☒ **Texas: Decatur, March 4, 1862** **\$450**

#U27 with manuscript Decatur, Tex Mar 4 61 (Independent period), the Ordinance of Secession passed on February 1, 1861 specifying that secession would occur on March 2, 1861, on March 5, 1861, Texas joined the CSA, the March 4 date of the cover is also Lincoln's Inauguration day, fine to very fine, *Texas was officially an independent state for only 3 days rare independent state use* Est. \$600/750

438 ☒ **Texas: Rush Creek, Feb. 25, 1861** **Web \$130**

Sent to St Augustine, Texas with neat ms cancel on interesting folded letter with #25 two days after the State Convention had voted for the Ordinance of Secession, the ordinance was to be voted on by the general population on Feb. 23, letter dated Feb. 23 has the following content; "there is a good deal of excitement about the cessation of the United States. We have an election next Saturday for cessation or against cessation. This portion of the country is nearly unanimous for cessation", it is possible the letter was written a few days before and dated when sent, stamp with faults, otherwise fine Est. \$220/270

439 ☒ **Virginia: Charlottesville, April 12, 1861** **Web \$80**

Double ring, blue Charlottesville, VA on U.S. stationery to Albemarle, Virginia., small tear at top, *dated on first day of the Civil War* Est. \$130/160

440 ☒ **Virginia: Richmond, Jan. 23, 1862, #CSA 1** **Web \$80**

Small cover with 1861 5¢ addressed to Richmond to Alexander Stephens as VP of Confederate States Est. \$100/160

441 ☒ **Virginia: Richmond and Charleston, SC Stampless** **Web \$90**

Two, both dated July 4, 1861, first is Richmond, Virginia to Oxford, Mississippi with Paid 10 in circle, second is double ring Charleston, South Carolina to Charleston with Paid 5 in circle Est. \$130/160

442 ☒ **Virginia: Robert M.T. Hunter Free Frank** **Web \$50**

Virginia Congressman and Senator, expelled from Senate July, 1861, Confederate Secretary of State, later in Confederate Senate, one of peace Commissioners meeting with Pres. Lincoln, Free Frank signature "Free R.M.T. Hunter", addressed in his hand to W.M.R.H. Garnett in Lloyds, VA., partial Washington DC cds with curved Free above, small tears at top, *Garnett was a VA Congressman who also served in the Confederate Congress* Est. \$70/90

443 ☒ **Virginia: Incoming 1859 to Imprisoned John Brown** **Web \$160**

November 21'1859, Ohio to John Brown at Charleston, Virginia where he was jailed, docketed "Anonymous Fudge", franked with #26, also incl. cover with Free Frank of Samuel Chilton, John Brown's lawyer, very fine, *he would be hung two weeks later* Est. \$200/300

444 ☒ **Union Patriotics: Group of 3** **Web \$70**

2 covers and 1 front incl. Quaker peace cover, July 4, 1863, repaired on left edge; "United We Stand Divided We Fall" Oct. 21, 1862 Harrisburg, front is "Poor Old Simple Virginia" Lancaster, Pa. July 1, 1862 Est. \$90/110

Foreign Usages

445 ☒ **Canada: Fredericton, N.B., 1842, Cross-Border** **Web \$110**

Aug. 10, routing from Fredericton, NB to St. Andrews, NB exchange to Robinson, ME exchange to Charleston, MA, double weight letter paid as Canadian postage 18 (9x2) + 1, one penny paid as 1¢ surcharge on U.S. letters to compensate for U.S. currency conversion, effective May 1842 to Dec. 1843, with cds from each town, *New Brunswick and Nova Scotia did not use the same internal rates as the other Provinces* Est. \$160/220

446 ☒ **Cuba: Cardenas, 1848** **Web \$60**

Nov. 2 paid letter to Havana paying 3x rate (12R) indicated "1½" rate marking, rate charged per half ounce, fine Est. \$90/120



447 ☒ **Cuba: Havana 1858 to Paris Via Savannah** **\$220**

Dec. 24, 1858 routed Havana, Savannah, New York, Liverpool, Paris, very scarce "Havana" marking applied at Savannah with cds, letter sent unpaid, New York debited France 16¢ for single rate, France considered letter two rates (ms. "8", 8 grams) and marked 24¢ Postage Due (2x12), arrived in Paris Jan. 15, 1859, some discoloration, *nice example of this Savannah marking* Est. \$400/550

448 ☒ **Cuba: Matanzas, Circa 1835** **Web \$50**

Straightline "Matanzas" with red "Forwarded By/ Drake & Coit/Matanzas" in rounded corner rectangle, addressed to Nicholas Trist, controversial U.S. Consul in Cuba where he promoted the slave trade, very fine, *later served a negotiator for the U.S. to end the Mexican War* Est. \$80/100

Lot	Description	Start Bid	Lot	Description	Start Bid
-----	-------------	-----------	-----	-------------	-----------



453	✉	Russia: Taganrog, 1833	Web	\$60
Aug. 12 folded letter to Italy, red "23. 7Bre" and "LT" and black "Rus" markings Est. \$100/150				

454	✉	Uruguay: Montevideo, 1858	Web	\$60
Nov. 5 official letter to Salto, Uruguay, small "Franco" in rectangle and red square accountancy mark, very fine Est. \$100/120				

End of Exhibit

449	✉	Great Britain: QV Free Frank		\$550
Free Frank "The Queen" on 1863 mourning cover to Princess Louisa, Isle of Wright, mailed from Windsor with SG #C10, minor staining on back, 1997 R.P.S.L. cert. Est. \$800/1,100				

450	✉	Great Britain: Viscount Palmerston Free Frank	Web	\$50
Front only, Palmerston was British Prime Minister from 1855 until 1858 Est. \$70/100				

Only Known Cover From the Second Walker Invasion



451	✉	Nicaragua: 1857 Second Walker Invasion		\$5,000
Postmarked Washington, D.C., December 17, 1857, addressed to "Flag officer H. Pauling, Home Squadron, Flag Ship Newark, San Juan de Nicaragua, via Aspinwall, or direct", correctly franked 34¢ with 1¢, 3¢, and 10¢ (strip of 3) 1857 adhesives, red 24 handstamp, the rate being a combination of the U.S. 10¢ steamship rate to a Caribbean port plus the British 24¢ packet rate between West Indies Offices, landed first at Kingston, where two-line Jamaica/Ship Letter was struck, indicating carriage by non-contract vessel to the British Packet Agency at St. Thomas, from where it was finally dispatched to San Juan del Norte on January 6, 1856, by this time Pauling had left San Juan, so the forwarding agent added in manuscript "Forwarded from San Juan del Norte by your Obt. Svt. W. Johnson Jr.", enclosed the letter in a separate envelope and sent it on to its final destination, probably New Orleans, where Pauling had taken Walker after his capture, stamps somewhat damaged by scissors separation, still very fine, <i>ex. Grunin only known cover from the second Walker invasion</i> Est. \$6,000/8,000				

452	✉	Paraguay: Corrientes, C. 1846	Web	\$80
Oval "Admon. Gral/de/Correos/de la R. DelP" with ms "5" (reales) paid for domestic postage, very fine Est. \$130/160				

United States Singles

Stampless Covers by Date



455	✉	1753 New York Manuscript to Philadelphia		\$375
"NY MAR 3" folded letter, docketed 19th March on back, couple off folds, otherwise very clean, a very fine cover Est. \$400/500				

456	✉	1816 Andrew Jackson Free Frank	Web	\$100
Nashville oval, June 26, 1816 with ms. "Free", addressed in hand of Andrew Jackson, to William Crawford as Sec. of War in Washington City, 2 vertical file folds, left fold through marking with some separation along the fold Est. \$150/180				



457	✉	1827 (?) Mail Route Marking Addressed to "President"		\$170
From New Orleans to New York (by ship) then to Washington, to "The President of the U. States" with red arced "Mail Route," red New York cds and ms. F (free), from 1827-30, the 100 miles of river from New Orleans and La Balizee was considered a post road and added to the inland distance to the East coast, mail to New York was charged 14½¢ rather than 6¢ ship letter, very fine, <i>possibly only free frank known with this marking</i> Est. \$250/350				

Lot	Description	Start Bid	Lot	Description	Start Bid
458	1830 Nicholas Biddle ALS <i>Web</i> \$120 From Philadelphia to New York, June 15, 1830, red Philadelphia cds, some staining on letter, <i>American financier who served as the third and last president of the Second Bank of the U.S.</i> Est. \$200/300				

State Postal History

See Lots 426-443

459	California: 5 Better <i>Web</i> \$425 Incl. ms. Ukiah, 1861, stampless Sacramento, straightline stampless Columbia, etc., overall sound with decent markings, <i>all covers scanned on site</i> Est. \$450/550	
460	California: 20th Century \$100 Many hundreds, wide variety of towns, vast majority before 1950, incl. postcards, noted some DPO's, many sleeved, generally fine to very fine Est. \$180/220	
461	Kansas: 3¢ on Fort Scott Territory, #26 <i>Web</i> \$60 Tear upper right corner, May (9?) cancel, attorney corner card, to Pennsylvania, creasing and short tears at top clear of adhesive Est. \$100/120	
462	Kentucky: 47 Items \$70 47, 19th to early 20th Century, appears to be all different towns, all sleeved and identified, generally fine Est. \$100/130	
463	Kentucky: 80+ Items Exhibit <i>Web</i> \$250 Illustrated on homemade pages, starting with 21 stampless with Bell 1823, balance 3¢ adhesives or Stationery 3¢ usages, later with postal cards and 20th Century with postcards, mostly to 1901 period with just a few later, reasonable condition, cute collection, <i>many transcribed</i> Est. \$400/600	
464	Ohio: Cedar Point Postcards \$140 Well annotated and clean collection of over 125 from first half of the 20th Century showing the history of the amusement park and surrounding area, much is very fine Est. \$300/400	
465	South Dakota: Group of About 1000 \$250 About 1000, great variety with DPO's, doanes, picture postcard and small town markings, mainly 1900-1950, fine overall Est. \$350/500	

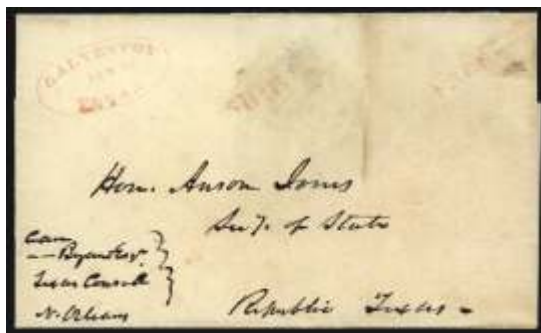

466	Texas: 1844 Galveston Republic \$200 Red Galveston, Texas Jan. 15 oval and handstamp Ship and Free on folded letter to Anson Jones, ms. "Care/- Bryant Esq./Texas Consul/N. Orleans", repaired with some staining on front, attractive appearance, <i>Jones was a physician who entered politics and became the last President of the Republic</i> Est. \$280/350	
-----	--	--



467	Texas: Circa 1840 Republic \$200 Free Frank of Branch T Archer as Sec. of War for Texas President Mirabeau Lamar on undated folded cover, to General Thomas Green at Velasco, Texas, ms. "mail", <i>Green became a Confederate General, killed during the Red River campaign</i> Est. \$280/350	
468	Texas: Group of 500 \$150 About 500, great variety with DPO's, doanes, picture postcard and small town markings, mainly 1900-1950, fine overall Est. \$200/300	

General Issues

Postmasters' Provisionals



469	E Albany, N.Y.: 1847, 5¢ Essay, By Gavit & Co., in Scarlet, #1Xa-E1c \$60 Ungummed, die on India, cut close with 4 even margins, very fine. Brazer #1X1aEa var. Scott \$250 Est. \$100/150	
-----	---	--

New York, N.Y.



470	(★) 1845, 5¢ Black on Bluish, #9X1 \$270 Unused, Pos. 30, "ACM" initials, large to clear margin example, barely visible diagonal preprinted paper fold at bottom right, otherwise very fine, <i>ex Frelinghuysen</i> . Scott \$1,500 Est. \$450/500	
-----	--	--

Lot	Description	Start Bid	Lot	Description	Start Bid
					
471 (★)	1845, 5c Black on Bluish, #9X1 \$270 Unused, Pos. 35, "ACM" initials, large to clear margin example, fine to very fine, <i>ex Frelinghuysen</i> . Scott \$1,500 Est. \$450/500		479 P	5c Black, Trial Color Plate Proof on India, #1TC3b \$100 Ungummed, 28 x 33mm showing partial crosshatching at bottom margin, very fine. Scott \$600 Est. \$150/200	
472 (★)	1845, 5c Black on Bluish, #9X1 \$270 Unused, "ACM" initials, large margin example with hints of overinking, very fine, <i>ex Weill</i> . Scott \$1,500 ... Est. \$450/500		480 O	5c Red Brown, #1 \$100 7 bar blue grid cancel on 4 margin example, sharp impression, almost very fine, 1987 P.F. cert. Scott \$390 Est. \$150/200	
473 ★	1845, 5c Black on Bluish, #9X1a \$650 Pos. 23, full o.g., nice margins all around, fine to very fine, 2006, 2016 P.F. certs. Scott \$1,750 (without gum) Est. \$1,000/1,400		481 O	5c, Pre-Printing Paper Folds, #1 \$60 Pen cancel, piece out at lower left, but very unusual Est. \$100/150	
					
474 O	1845, 5c Black on Bluish, Without Signature, #9X1e \$150 New York red grid, Pos. 3, four even margins, minor faults incl. small tear lower right, overall very fine, <i>ex Frelinghuysen</i> . Scott \$1,000 Est. \$250/300		482 O	5c, Strip of 4, #1 \$300 Red grid cancels, margins to cutting, appears sound, fine overall. Scott \$5,000, <i>scarce</i> Est. \$450/600	
475 E	1845, 5c Essay, By Rawdon, Wright & Hatch, in Dull Blue, #9X1-E1b Web \$100 Ungummed, die on white bond, 41 x 41.5mm, very fine. Brazer #9X1Eb. Scott \$550 Est. \$150/200		483 ☒	5c Red Brown on Cover, #1 Web \$100 Touching to large margins, tied by red New York cds and grid, light vertical file fold away from stamp and markings, fine to very fine. Scott \$425 Est. \$150/200	
476 ★	Providence, R.I.: 1846, 5c Gray Black, #10X1 \$100 O.g., 4 nice to large margins, fine to very fine, 1985 P.F. cert. Scott \$350 Est. \$140/170		484 ☒	5c, 2 Singles on Cover, #1 Web \$130 Margins to right copy touching at right, tied by blue Philadelphia cds' docketed May 2 48 to Ohio, clean cover. Scott \$775+ Est. \$200/250	

1847 Issue

477 P	5c, 10c Deep Blue, Trial Color Small Die Proof on India, #1TC2b-2TC2b Web \$250 Clear margins all around, 10c small thin, fine overall. Scott \$1,300 Est. \$350/450				
478 P	5c, 10c Dusky Orange, Trial Color Plate Proof on India, #1TC3a-2TC3a Web \$150 Ungummed, nice margins all around, 10c slightly faded, fine overall. Scott \$1,300 Est. \$250/350		485 P	10c Rose Lake, Trial Color Large Die Proof on India, #2TC1an \$220 "Trimmed on India paper", nice margins all around, very fine, 2013 A.P.S. cert. Scott \$1,000 Est. \$300/400	
			486 P	10c Yellow Green, Trial Color Large Die Proof, #2TC1ao \$200 "Cut down from cross hatch reprint proof on horizontally laid paper", large margins all around, very fine, 2013 A.P.S. cert. Scott \$1,000, <i>scarce</i> Est. \$300/400	

<i>Lot</i>	<i>Description</i>	<i>Start Bid</i>	<i>Lot</i>	<i>Description</i>	<i>Start Bid</i>
------------	--------------------	------------------	------------	--------------------	------------------



- 487 P **10c Black, Large Die Proof on White Bond Paper, #2P1a** **\$230**
Reduced at top, fine to very fine. Scott \$800 ... Est. \$240/280

- 488 O **10c, Double Transfer (Type "D"), #2 var.** **\$350**
Lightly struck red cancel, margins all around, an insignificant tiny tone spot, otherwise fine to very fine, 2011 and clear 1983 P.F. certs. Scott \$2,150 Est. \$500/600



- 489 O **10c, "Harelip" Variety, #2 var.** **\$300**
Position 57L1, large margins to clear at left, fine impression showing the variety well, red grid cancel, faint crease, fine to very fine appearing. Scott \$3,500, *very good example of this prominent plate flaw* Est. \$400/500

- 490 O **10c Black, #2** **\$200**
Pen cancel and red grid, nice to large margins all around, very fine and attractive, 1998 P.F. cert. Scott \$475 Est. \$250/300



- 491 (★) **1847, 5c Red Brown, Reproduction, #3** **\$220**
Ungummed, 4 good margins, corner nick clear of design, fine to very fine. Scott \$850 Est. \$350/400

- 492 (★) **1847, 5c Red Brown, Reproduction, #3** **\$200**
Ungummed, balanced margins all around, "light crease", very fine appearing, 2019 P.S.E. cert. Scott \$850 Est. \$250/350

- 493 (★) **1847, 10c Black, Reproduction, #4** **\$250**
Ungummed, 4 small to large margins, fine to very fine. Scott \$1,050 Est. \$400/500

1851-57 Imperforate Issue



- 494 O **1c Blue, Type Ia, #6** **\$2,500**
Grid cancel, pos. 91R14, wide at right to just touching, fine to very fine, 1990 P.F. cert. Scott \$9,500 .. Est. \$4,000/4,750



- 495 O **1c Blue, Type III, #8** **\$450**
Grid cancels, wide at right to just touching, fine to very fine, 1991 P.S.E. cert. Scott \$1,700 Est. \$700/850

- 496 O **1c Blue, Type IIIa, #8A** **\$600**
Light town cancel, extremely fine, 1983 P.F., 2014 P.F. cert. graded XF 90. SMQ \$2,000 Est. \$1,000/1,200

- 497 O **1c Blue, Type IIIa, #8A** **\$200**
Used, wide at top and right to touching, tiny corner crease upper right well clear of design, otherwise fine to very fine, 19778 P.F. cert. Scott \$800 Est. \$300/350



- 498 E **3c Washington Essay, By Gavitt & Co., in Dark Brown, #11-E4d** **\$150**
Ungummed, die on white glazed paper with 4 large margins, 39 x 45.5mm, very fine. Brazer #33E-Dd. Scott \$900 Est. \$250/300

- 499 E **3c Washington Essay, By Draper, Welsh & Co., in Black and Orange Brown, #11-E7b** **\$120**
Ungummed, die on India, cut small, very fine and attractive. Brazer #33E-Gb. Scott \$800 Est. \$200/250

Lot	Description	Start Bid	Lot	Description	Start Bid
500 E	3c Washington Essay, By Danforth, Bald & Co., #11-E10b <i>Web</i> \$300 5, in green, red brown, scarlet, black and dull blue, die on India, off card, measuring 29 x 29mm or larger, brilliant color and impression, a few tiny faults, Very Fine. Brazer #33E-Iaa. Scott \$2,000 Est. \$400/500				
501 E	3c Washington Essay, By Danforth, Bald & Co., in Scarlet, #11-E11 <i>Web</i> \$60 Ungummed, vignette only, die on India, 27.5 x 37.5mm, very fine. Brazer #33E-Ib. Scott \$325, <i>rare</i> .. Est. \$100/150				
502 ☒	3c Pair on Via Nicaragua Cover, #11A <i>Web</i> \$130 In at top and bottom, New York Ship cancel and boxed blue Via Nicaragua/Ahead of the Mails marking, to Portland, ME, repair at lower left corner Est. \$200/300				
					
					
503 ○	5c Red Brown, #12 \$170 Clear to large margins, New Orleans town and red cancels, fine to very fine. Scott \$700 Est. \$230/280				
504 ○	5c Red Brown, #12 \$140 Black cds, balanced margins all around, overall very fine, 1990 P.F. cert. Scott \$700 Est. \$200/250				
					
					
505 ○	10c Green, Type I, #13 \$120 Black cancel with "additional tiny manuscript pen mark at bottom left", just clear to large margins, fine to very fine, 2019 P.F. cert. graded F-VF 75. Scott \$800 .. Est. \$200/250				
506 ○	10c Green, Type IV, #16 \$300 Just clear to large margins, town cancel, pos. 74L1, fine to very fine, 2005 P.F. cert. Scott \$1,600 Est. \$500/600				

1857-61 Perforate 15½ Issue



- 507 ○ **1c Blue, Type I, #18** **\$120**
Town cancel, fine to very fine, 1986 and 2014 P.F. certs. Scott \$500 Est. \$180/220



- 508 ▲ **1c Blue, Types III, IIIa, Vertical Pair, #21, 22** **\$550**
Hartford, CT cancels, tied on piece, few toned perf tips at right, fine to very fine, 1981 P.F. cert. Scott \$2,500 Est. \$800/1,000



- 509 ○ **1c Blue, Type IV, #23** **\$250**
Light New Orleans town cancel, clearly recut at top and bottom, very fine, 1979 P.F. cert. Scott \$900 .. Est. \$400/500
- 510 ○ **5c Brick Red, Type I, #27** **\$300**
Neatly canceled, fresh, fine, 1977 P.F. cert. Scott \$1,450 Est. \$400/500
- 511 ○ **5c Brick Red, Type I, Imprint Capture, #27** **\$150**
New Orleans cds, large part of Toppan, Carpenter, Casilear & Co Bank Note at left, unusual this far inside perfs. Scott \$1,450+ Est. \$250/300



- 512 ★ **5c Red Brown, Type I, #28** **\$5,000**
Part o.g., "reperfed at right and bottom", nice color, fine for this, 2016 P.S.E. cert. Scott \$60,000, *rare with gum* Est. \$7,000/9,000

<i>Lot</i>	<i>Description</i>	<i>Start Bid</i>	<i>Lot</i>	<i>Description</i>	<i>Start Bid</i>
------------	--------------------	------------------	------------	--------------------	------------------



- 513 ○ **5c Red Brown, Type I, #28** **\$300**
Neat town cancel, fresh, 2019 P.F. cert. graded VF 80. Scott \$1,050 Est. \$400/500

- 514 ○ **5c Red Brown, Type I, #28** **\$220**
Lightly canceled, sound and fresh, fine to very fine, 2019 P.S.E. cert. Scott \$1,050 Est. \$300/350

- 515 ○ **5c Red Brown, Type I, #28** **\$200**
Red grid cancel, fine, 1978 A.P.E.X. cert. Scott \$1,175 Est. \$300/350



- 516 ○ **5c Bright Red Brown, Type I, #28b** **\$550**
Neat town cancels, well centered for this very difficult issue, very fine, 2015 P.S.E. cert. Scott \$2,300 Est. \$800/1,000

- 517 ○ **5c Indian Red, Type I, #28A** **\$600**
Light cancel, fine or better, 1974 and 2014 P.F. certs. Scott \$3,500 Est. \$1,000/1,200

- 518 ○ **5c Indian Red, Type I, #28A** **\$400**
Black and red cancels, "reperfed at left", nice color, fine to very fine appearing. Scott \$3,500 Est. \$600/800



- 519 ★ **5c Brown, Type I, #29** **\$650**
Full o.g., fresh, sound, fine, 2000 P.F. cert. Scott \$5,500 Est. \$1,000/1,300

- 520 ○ **5c Orange Brown, Type II, #30** **\$400**
Red grid, well centered, 2010 P.S.E. cert. graded VF 80. SMQ \$1,400 Est. \$600/750

- 521 ○ **10c Green, Type I, #31** **\$200**
New York cds, small tone spot at left edge, fine to very fine, 1983 P.F. cert. Scott \$1,100 Est. \$300/400

- 522 ☒ **10c on Overland Mail Cover, #33** *Web* **\$90**
San Francisco to Decatur, Ill, May 1859 on yellow illustrated cover with imprinted "Per Overland Mail Via Los Angeles", ms. "We must have a railroad" and "Monday May 23 ½ past 12AM leave San Francisco", traveled by the Oxbow route of the Butterfield Stage Line with which the Pony Express competed, slightly reduced at left, stain at bottom right corner Est. \$150/200



- 523 ○ **10c Green, Type IV, #34** **\$200**
Blue grid cancel, pos. 86L1 (recut at top), centered to top, 1981 P.F. cert. Scott \$2,200 Est. \$300/400



- 524 ☒ **10c, Type IV on Cover, #34** **\$300**
Pos. 86L1 (recut at top), centered bottom left, tied by "San Francisco Cal. Jan. 5, 1859" circular date stamp on buff cover to Wilbraham Mass., minor edge wear, Fine. Scott \$2,100 + (off cover) Est. \$400/500



- 525 P **12c, Plate III, Plate Proof on India, #36BP3** **\$350**
4 small to large margins, sound, scarce thus, fine to very fine. Scott \$1,250 Est. \$375/400

- 526 ○ **12c Black, Plate I, #36** **\$140**
Dark blue town cancel showing 5c integral rate, well centered, very fine to extremely fine, 1999 P.F. cert. Scott \$310 Est. \$200/250

- 527 ★ **24c Gray Lilac, #37** **\$300**
Full o.g., fresh, fine to very fine, 1980, 2000 P.F. certs. Scott \$1,450 Est. \$400/500

<i>Lot</i>	<i>Description</i>	<i>Start Bid</i>	<i>Lot</i>	<i>Description</i>	<i>Start Bid</i>
------------	--------------------	------------------	------------	--------------------	------------------



- 528 ○ **24c Gray, #37a** **\$130**
Boston Paid cancel, beautifully well centered and very fresh, a most attractive example, very fine, 1982 P.F. cert. Scott \$400 Est. \$170/200

- 529 ★ **30c Orange, #38** **\$550**
Full o.g., nicely centered, very fine, 1991 P.F. cert. Scott \$1,900 Est. \$800/1,000

- 530 ○ **30c Orange, #38** **\$100**
Town cancel, fine to very fine, 1981 P.F. cert. Scott \$425 Est. \$150/200

1875 Reprints of 1857-1860 Issue

- 531 P **Reprints Complete, Plate Proofs on Card, #40P4-47P4, LO1P4-LO2P4** **\$130**
Incl. the original P.O. envelope, also the two Carrier proofs, mostly nice margins and color, generally very fine. Scott \$485+ Est. \$200/250



- 532 (★) **3c Scarlet, Reprint, #41** **\$400**
Un gummed, "two small black marks in paper are natural", clipped perfs at bottom, well centered, excellent color, fine to very fine, 2018 A.P.S. cert. Scott \$2,750, 479 issued Est. \$600/800

- 533 (★) **5c Orange Brown, Reprint, #42** **\$150**
Un gummed (gum added to cover repair), fresh, well centered, very fine appearing. Scott \$1,150, 878 issued Est. \$250/300



- 534 (★) **24c Blackish Violet, Reprint, #45** **\$400**
Un gummed, slight ink offset, fine for this. Scott \$3,000, 479 issued Est. \$600/750

- 535 (★) **90c Deep Blue, Reprint, #47** **\$500**
Un gummed, centered top left, short perf at top, rich color, fine for this, 1976 P.F. cert. Scott \$3,500, 454 issued Est. \$750/1,000



- 536 ○ **1861, 10c Dark Green, First Design, #62B** **\$350**
Light red cancel, fine to very fine, 1995, 2004 P.F. certs. Scott \$1,710 Est. \$500/600

1861-62 Issue



- 537 E **3c N.B.N.C. "Premiere Gravure" Essay, in Brown Rose, #65-E15h** **\$350**
Plate # imprint strip of 4, bottom #2, dist o.g., centered top, fine. Scott \$2,200+, scarce Est. \$500/600



- 538 ○ **5c Brown Yellow, #67a** **\$280**
Neat rimless grid cancel, a lovely well centered example, very fine, 2008 P.S.E. cert. Scott \$1,100 Est. \$400/500



- 539 ☒ **10c, 12c Cover to Isla De Chinchu, Peru, #68-69** **\$150**
Sound copies, tied by grid cancels, Belfast, ME Jan 10 (1864) cancel in red, Panama JA 23 1864 transit in black, "12" hs. in red, indistinct Peru (Feb ?) receiving cancel on reverse, cover a bit soiled and edge wear, slit at top and sides revealing writing about the sailors, still scarce and very desirable destination, Fine, originally sold with P.F. (1985) Est. \$250/300

Lot	Description	Start Bid	Lot	Description	Start Bid
540	 10c, 1863 5c on Advertising Cover, #68, 76 Tied by grid cancel, 5c blunted perfs at cover edge, wine corner card, to France, red stain spots (wine?), fine overall Est. \$100/130	Web \$60			



- 546 ○ **5c Black Brown, #76a** \$270
 Lightly canceled, fresh and well centered, very fine, 2019 P.S.A.G. cert. Scott \$400 Est. \$300/400
- 547 ○ **24c Gray, #78b** \$110
 4 bar grid in circle cancel, sound, overall very fine, 1988 P.F. cert. Skinner #64-6. Scott \$425+ Est. \$150/200

1867 Grills

- 541 E **12c Washington Essay, By Toppan, Carpenter & Co., in Black, #69-E4a var.** \$120
 Ungummed, complete design, die on thin bond, 34 x 38.5mm, unlisted, very fine Est. \$200/250
- 542 ○ **90c Blue, #72** \$120
 Black cork cancel, large margins, 2005 P.S.E. cert. graded VF 80. SMQ \$600 Est. \$200/250

- 548 E **3c Lowenberg Decalcomania Essay, in Rose, Imperf, #79-E65P5a** \$180
 Block of 15, on gummed goldbeater's skin paper, a minimum of creases which are common to these, very fine. Scott \$750 as singles Est. \$200/250



1861-66 National Bank Note Issue

- 543 S **2c, Overprinted "Specimen", 6 Copies, #73SB** \$270
 Half with o.g. (some disturbed), one with particularly attractive margins and centering, couple small flaws, one Very Good, others Fine with one Very Fine. Scott \$2,500 Est. \$350/400



- 544 ○ **2c, Major Double Transfer ("Atherton Shift"), #73 var.** \$1,500
 Used, "albino pen strokes across face and added perf at right...and a faint central thin", nice clear example of the shift, 2008 P.F. cert. Est. \$2,500/3,000



- 545 P **3c Scarlet, Trial Color Proof on Stamp Paper, Perfed, #74TC6** \$1,000
 Usual 4 stroke pen cancel, with full o.g., reperfed at right, sound, attractive very fine appearance, 1970 A.P.S. cert. showing se. at right. Scott \$5,500 Est. \$1,400/1,800

- 549 ○ **2c Black, D. Grill, #84** \$250
 Black cork cancel, "reperfed at left", still fine, 2014 Weiss cert. Scott \$4,750 Est. \$400/500
- 550 ○ **2c Black, D. Grill, #84** \$120
 Pen cancel, "toned perfs", pulled perfs at right, fair, 1984 P.F. cert. Scott \$4,750 Est. \$200/300



- 551 ○ **3c Rose, D. Grill, #85** \$1,400
 Beautifully struck circle-of-wedges cancel, fresh, gorgeous centering, 2019 P.S.A.G. cert. graded XF 90. SMQ \$2,500 Est. \$1,400/1,600

"Web" indicates that image(s) will be found on our website,
www.harmershau.com.

<i>Lot</i>	<i>Description</i>	<i>Start Bid</i>	<i>Lot</i>	<i>Description</i>	<i>Start Bid</i>
					
					
552 ○	3c Rose, D. Grill, #85 \$375 Used, centered, 2019 P.S.E. cert. graded VF 80. SMQ \$1,100 Est. \$500/600		559 ○	12c Black, E. Grill, #90 \$70 Target cancel, fine to very fine, 2013 P.S.E. cert. Scott \$375 Est. \$120/150	
553 (★)	2c Black, Z. Grill, #85B \$250 Unused, "torn perf", off-center, fresh, 2009 P.S.E. cert. Scott \$6,750 Est. \$400/500		560 ○	15c Black, E. Grill, #91 \$100 Black cork cancel, fine, 2013 P.S.E. cert. Scott \$600 Est. \$150/200	
					
554 ○	3c Rose, Z. Grill, #85C \$2,700 Beautifully struck rosette cancel, 2018 P.S.A.G. cert. graded VF-XF 85. SMQ \$5,750 Est. \$3,000/3,500		561 ○	5c Brown, F. Grill, Very Thin Paper, #95 var. \$120 Light cancel, fine, 2003 P.S.E. cert. graded 70. Scott \$900 Est. \$200/250	
			562 ○	10c Yellow Green, F. Grill, Thin Paper, #96 \$60 Target cancel, "very thin paper variety", very fine, 2019 P.S.E. cert. Scott \$250 Est. \$100/150	
					
555 ☒	3c Rose, Z. Grill, #85C \$200 Used, usual centering, "crease upper right corner", very fresh, nearly fine, 1973 A.P.S. cert. Scott \$3,250 Est. \$300/400		563 ★	15c Black, F. Grill, #98 \$400 O.g. (h.r.), sound, fine for this, 2008 P.F. cert. Scott \$4,000 Est. \$600/800	
556 ○	12c Intense Black, Z. Grill, #85E \$350 Used, fine to very fine, 1980 P.F. cert. Scott \$2,400 Est. \$550/700				
					
557 ○	12c Intense Black, Z. Grill, #85E \$350 Blue cancel, sound, fine, 1989 P.F. cert. Scott \$2,400+ Est. \$500/600		564 ○	30c Orange, F. Grill, #100 \$140 Used, fresh and sound, fine, 2019 P.S.E. cert. Scott \$900 Est. \$200/250	
558 ○	1c Blue, E. Grill, #86 \$100 Neat quartered cork cancel, fine to very fine. Scott \$425 Est. \$150/200		565 ○	30c Orange, F. Grill, #100 \$120 Circle of wedges cancel, fine, 2013 P.S.E. cert. Scott \$900 Est. \$200/250	

<i>Lot</i>	<i>Description</i>	<i>Start Bid</i>	<i>Lot</i>	<i>Description</i>	<i>Start Bid</i>
------------	--------------------	------------------	------------	--------------------	------------------



- 566 ★ **90¢ Blue, F. Grill, #101** **\$1,400**
Full o.g., "reperfed at right", fresh, 2008 P.F. cert. Scott \$14,500 Est. \$2,000/2,500



- 567 ○ **90¢ Blue, F. Grill, #101** **\$375**
Black cork and blue cancels, fine to very fine, 1960 P.F. cert. Scott \$2,250 Est. \$600/750

- 568 ○ **90¢ Blue, F. Grill, #101** **\$200**
Bar cancel, light corner crease upper left not noted on cert., otherwise fine to very fine, 1980 P.F. cert. Scott \$2,250 Est. \$300/400

- 569 ☒ **1868 Carusi Patent Model Cover** *Web* **\$100**
Ms. "Should be Millville P.O. stamp" (rather than Washington, DC) because model uses Millville, VA as originating post office, small notches out of top and punch hole in cover, *patent for a user personalized cancel, with oval essay illustrating the use of the patent, the user would self-cancel the stamp by writing date and return address on the stamp, the city where the stamp was purchased would be printed on the stamp only seven examples are known, all from the same patent submission* Est. \$170/220

- 570 ★ **1875 Re-Issue, 1¢ Blue, #102** **\$140**
O.g., "tiny corner crease", excellent color, fine to very fine, 2019 P.S.E. cert. Scott \$750 Est. \$200/250



- 571 ★ **1875 Re-Issue, 3¢ Brown Red, #104** **\$650**
L.h., rich color, fine to very fine, 1976 P.F., 2019 PSE certs. Scott \$3,750, 465 issued Est. \$1,000/1,300

- 572 ★ **1875 Re-Issue, 3¢ Brown Red, #104** **\$350**
O.g. (heavy hinge remnant), tiny flaws, decent centering, very fine appearance. Scott \$3,750, 465 issued Est. \$500/700

1869 Pictorial Issue



- 573 ○ **Pictorials Complete, #112-122** **\$300**
Used, mixed condition, 90¢ appears sound. Scott \$4,431 Est. \$450/550

- 574 ★○ **Pictorials Complete Accumulation, #112-122** *Web* **\$5,000**
Mostly used incl. 27 of 15¢ to 90¢ values, some heavy dupl. of lower values, plus about 40 mint, also 90¢ proof, mixed condition Est. \$5,000/6,000

- 575 ○ **1¢ to 90¢ Pictorials, #112/122** *Web* **\$150**
Used, complete except #118, mixed condition. Scott \$3,641 Est. \$250/350



- 576 ★★□ **1¢, Left Margin Block of 4, #112** **\$375**
Upper left copy l.h., others n.h., small spot upper left copy, centered to top. Scott \$2,300 as o.g. Est. \$600/800



- 577 ★★□ **1¢, Arrow Block of 48, #112** **\$10,000**
N.h. to o.g., approximately 21 hinged (the outer copies and two stamps from center), balance appear n.h., block is from center of sheet, as there is an arrow between the first and second rows and half arrow at the bottom, wonderfully rich color and impression; upper right copy sealed tear, balance appear sound, Fine to Very Fine. Scott approximately \$66,000, 1987 Siegel Rarity auction, largest known block by far. According to Jon Rose in his "United States Postage Stamps of 1869", the next-largest multiple is a block of 20 Est. \$15,000/20,000

Lot	Description	Start Bid	Lot	Description	Start Bid
578 E			584 O	 15c Brown & Blue, Type I, #118 \$500 Neat rosette cancel, 2016 P.F. cert. graded XF 90. SMQ \$1,600 Est. \$750/850	
579 ★			585 O	 15c Brown & Blue, Type I, #118 \$350 Used, 2010 P.F. cert. graded VF-XF 85. SMQ \$1,150 Est. \$450/550	
580 ★★			586 P□	 15c, Type II, Plate Proof on India, Pl. Block of 8, #119P3 \$1,350 Bottom imprint #23, great margins all around, very fine and rare. Scott \$4,000 Est. \$1,700/2,000	
581 O			587 ★	 15c Brown & Blue, Type II, #119 \$450 O.g., rich color, fine and attractive, 2012 P.S.A.G. cert. Scott \$3,000 Est. \$600/800	
582 E			588 □	 15c, Type II, 3 Copies on Cover, #119 \$100 Off-center copies tied on somewhat faulty DEC 29 arrival cover to Pairs, additional indistinct blue cds, back with adherences and ms. numeric markings, flap damage Est. \$150/200	
583 (★)			589 ★	 24c Green & Violet, #120 \$900 O.g. (h.r.), fresh, fine, 2015 P.F. cert. Scott \$7,500 Est. \$1,300/1,600	
583 (★)			590 O	 24c Green & Violet, #120 \$180 Black cork cancel, very fine, 2005 P.S.E. cert. graded 80, 1989 P.F. cert. Scott \$600 Est. \$300/350	

Lot	Description	Start Bid	Lot	Description	Start Bid
					
591 ○	24¢ Green & Violet, #120 \$140 Cork cancel, fresh, fine to very fine, 2009 P.F. cert. Scott \$600 Est. \$200/250		599 ○	2¢ Brown, #124 \$500 Very l.h., extremely fine and choice, 2013 P.F. cert. graded XF 90. SMQ \$2,000 , <i>only 7 this grade and 6 graded higher</i> Est. \$700/900	
592 (★)	30¢ Ultramarine & Carmine, #121 \$700 Unused, fresh, 2017 P.F. cert. graded VF-XF 85. SMQ \$2,750 Est. \$1,000/1,400		600 ★	3¢ Blue, #125 \$500 "Small part o.g.", fine, 1976 P.F. cert. Scott \$5,000 , <i>1406 issued</i> Est. \$750/1,000	
593 ○	30¢ Ultramarine & Carmine, #121 \$100 Black cork cancel, very fine, 2012 P.S.E. cert. Scott \$375 Est. \$150/200				
			601 ○	10¢ Yellow, #127 \$250 Black registered cancel, "pressed horiz. crease", nicely centered, fine to very fine appearing, 1994 P.S.E. cert. Scott \$1,800, <i>1947 issued</i> Est. \$350/450	
594 ○	90¢ Carmine & Black, #122 \$650 Used, nicely centered, 2007 P.F. cert. graded VF-XF 85. SMQ \$3,150 Est. \$1,000/1,300		602 ○	15¢ Brown & Blue, Type III, #129 \$300 Used, large copy, immaculate and very fine, 1996, 2002 P.F. certs. Scott \$1,000, <i>1981 issued</i> Est. \$400/500	
595 ○	90¢ Carmine & Black, #122 \$450 Used, fresh for this, nice centering, very fine and choice, 1984 P.F. cert. Scott \$1,800 Est. \$600/800				
			603 ○	15¢ Brown & Blue, Type III, #129 \$200 Black cancel, fine, 1992 P.F. cert. Scott \$1,000, <i>1981 issued</i> Est. \$350/450	
596 ○	90¢ Carmine & Black, #122 \$375 Used, nicely centered for this, sound, fine to very fine, 1994 P.S.E. cert. Scott \$1,800 Est. \$500/600		604 ○	15¢ Brown & Blue, Type III, #129 \$150 Black barred oval, "reperfed at left", fine to very fine appearance, 2018 Crowe cert. Scott \$1,000 , <i>1981 issued</i> Est. \$250/300	
597 ○	90¢ Carmine & Black, #122 \$150 Bar cancel, vertical crease, tear at left, short tear at bottom, v.g.-fine. Scott \$1,800 Est. \$250/300				

1875 Re-Issue of 1869 Issue

					
598 ★	1¢ Buff, #123 \$70 O.g., fine or better, 1990 P.F. cert. Scott \$525 Est. \$120/150		605 ★	24¢ Green & Violet, #130 \$900 O.g. (gum tone spot not mentioned in cert), centered, fresh, very fine to extremely fine, 2002 P.F., 2007, 2014 P.S.E. graded 85 certs. SMQ \$3,250, <i>2091 issued</i> . Est. \$1,200/1,400	

<i>Lot</i>	<i>Description</i>	<i>Start Bid</i>	<i>Lot</i>	<i>Description</i>	<i>Start Bid</i>
------------	--------------------	------------------	------------	--------------------	------------------



- 606 ○ **24c Green & Violet, #130** **\$280**
N.Y. double oval cancels, "tiny edge tear" at left center, nicely centered, very fine appearance, 2005 P.S.E. cert. Scott \$1,600, 2091 issued Est. \$400/500
- 607 ○ **30c Ultramarine & Carmine, #131** **\$525**
Duplex cancel, nice centering, fine to very fine, 2004 P.F. cert. Scott \$2,750, 1535 issued Est. \$700/800

- 614 ★ **"I" Grill, 2c Red Brown, Split Grill, #135A var.** **\$500**
Very l.h., "small black mark", very fresh and rare, fine overall, 2018 P.S.E. cert. Scott \$2,000 (as normal), *unpriced with split grill* Est. \$750/900

1870-71 H Grills



- 608 ★ **1c Ultramarine, H. Grill, #134** **\$200**
L.h. from glazing, fresh, just fine, 2019 P.S.E. cert. Scott \$2,000 Est. \$300/400
- 609 ○ **6c Carmine, H. Grill, #137** **\$140**
Grid cancel, truly impressive centering and color, a lovely gem, extremely fine, 1999 P.F. cert. Scott \$400 Est. \$200/240
- 610 ○ **12c Dull Violet, H. Grill, #140** **\$500**
Cork cancel, short perf at right, otherwise fine to very fine, 1984 P.F. cert. Scott \$3,500 Est. \$700/900



- 611 ○ **15c Orange, H. Grill, #141** **\$220**
Target cancel, fine, 2016 P.S.E. cert. Scott \$1,500 Est. \$350/400
- 612 ○ **30c Black, H. Grill, #143** **\$250**
Black cancel, "light diagonal crease and small thin at left", fine appearance, 2018 P.S.A.G. cert. Scott \$3,750 Est. \$400/500
- 613 ○ **90c Carmine, H. Grill, #144** **\$280**
Black cancel, clear grill, fine overall, 2005 P.F. cert. Scott \$2,250 Est. \$400/500



- 615 ★★ **12c Dull Violet, #151** **\$200**
N.h., "reperfed at left, tiny gum skips", very fresh, just fine, 2019 P.S.E. cert. Scott \$2,850 Est. \$300/400
- 616 ○ **24c Purple, #153** **\$180**
Attractive blue grid cancels, well centered, with ample margins and bright fresh color, extremely fine and choice, 2010 P.S.E. cert. graded XF 90. SMQ \$625 . Est. \$250/300
- 617 ○ **24c Purple, #153** **\$70**
Blue target cancel, great color, choice very fine, 2018 P.S.E. cert. Scott \$225 Est. \$100/140



- 618 (★) **90c Carmine, #155** **\$350**
Regummed, sound, fresh, fine to very fine, 1993 P.F. cert. Scott \$1,800 Est. \$450/550
- 619 ○ **90c Carmine, #155** **\$600**
Red cork cancel, magnificent centering and color, extremely fine, 2018 P.S.A.G. cert. Scott \$375 Est. \$600/800
- 620 P **1873, Continental Issue Set, Plate Proofs on Card, #156P4-166P4** **\$375**
Each fresh with great color and nice margins, extremely fine. Scott \$1,220 Est. \$500/600

<i>Lot</i>	<i>Description</i>	<i>Start Bid</i>	<i>Lot</i>	<i>Description</i>	<i>Start Bid</i>
------------	--------------------	------------------	------------	--------------------	------------------



- 621 ★□ **1873, 90¢ Rose Carmine, Block of 4, #166** **\$650**
 O.g., "reperfed at right", typical centering, sound, fine, 2014 P.S.E. cert. Scott \$13,000 Est. \$1,000/1,300



- 627 ★□ **90¢ Carmine, Block of 4, #191** **\$1,200**
 O.g. (h.r.), "top left and bottom right stamps with small hinge thins", otherwise fine to very fine, 2019 P.S.E. cert. Scott \$12,000 Est. \$1,800/2,200

1879 American Bank Note Issues

- 622 E□ **P.B.N.C. Washington Essay Set, in Dull Red, #182-E3a to 191-E2b** *Web* **\$600**
 Composite sheet of 36, pl. on stamp paper, imperf and gummed, unlisted color, stamps n.h., thin in top selvage, otherwise very fine, *ex-Brazer with his notes at bottom in pencil*. Brazer #115aE-Fd. Scott \$2,460 +, *very rare* Est. \$625/675

- 623 E□ **P.B.N.C. Washington Essay Set, in Red Violet, #182-E3b to 191-E2a** *Web* **\$600**
 Composite sheet of 36, pl. on stamp paper, perfed and gummed, stamps n.h., hinged in selvage corners only, very fine, *ex-Brazer*. Brazer #115aE-Fd. Scott \$1,540, *rare* Est. \$625/675

- 624 E **3¢ C.B.N.C. Washington Essay, in Black, #184-E12b** *Web* **\$70**
 Complete unadopted design, die on white glazed paper, balanced margins all around, very fine. Brazer #115aE-Fd. Scott \$500 Est. \$100/140



- 625 ★★ **15¢ Red Orange, #189** **\$100**
 N.h., fine to very fine, 1993 P.F. cert. Scott \$600 Est. \$150/200

- 626 ○ **30¢ Full Black, #190** **\$350**
 Lightly canceled, beautifully well centered within large margins, extremely fine, 2019 P.S.A.G. cert. graded XF 90J. SMQ \$500 Est. \$350/450

- 628 P **1882, 10¢, Re-Engraved, Large Die Proof, #209P1** *Web* **\$280**
 On India paper and die sunk on card blotter, full size, dupl. die, C-66, A.B.N.C. imprint beneath the die impression, very fine to extremely fine. Scott \$800, *die proofs from this period are very scarce* Est. \$290/350



- 629 ★★ **1882, 10¢ Brown, Re-Engraved, #209** **\$200**
 N.h., choice centering amid oversized margins, with brilliant fresh color, a beautiful gem, 2008 P.F. cert. graded VF-XF 85. SMQ \$675 Est. \$300/350

1890-93 Small Bank Note Issue

- 630 P **Complete, Plate Proofs on India, #219P4-229P3** *Web* **\$220**
 Nice to very large margins all around, incl. both 2¢, 1¢ is P4, very fine and choice. Scott \$804 Est. \$280/325

- 631 P **Complete, Plate Proofs on India, #219P3-229P3** *Web* **\$220**
 Very good to very large margins all around, 5¢ marginal, very fine lot. Scott \$789 Est. \$270/325

- 632 P **Complete, Plate Proofs on India, #219P3-229P3** *Web* **\$200**
 Good to very large margins all around, very fine overall. Scott \$789 Est. \$250/300

Lot	Description	Start Bid	Lot	Description	Start Bid
-----	-------------	-----------	-----	-------------	-----------



- 633 P ☐ **Complete, Plate Proofs on India, Blocks of 4, #219P3-229P3** **\$1,000**
15¢ and 90¢ are India on card blotter, much is very fine. Scott \$3,440 Est. \$1,100/1,300

- 634 P **Complete, Plate Proofs on Card, #219P4-229P4** *Web* **\$250**
All with margins all around, fresh, overall very fine. Scott \$785 Est. \$350/450

- 635 P **Complete, Plate Proofs on Card, #219P4-229P4** *Web* **\$240**
Excellent margins all around, choice, very fine set. Scott \$785 Est. \$300/350

- 636 P **Complete, Plate Proofs on Card, #219P4-229P4** *Web* **\$150**
Nice margins all around, fine to very fine. Scott \$785 Est. \$250/300



- 637 ★★ **15¢ Indigo, #227** **\$110**
N.h., pl. #22, fresh, very fine, 1988 P.F. (for block of 4), 2007 and 2017 PSAG certs. Scott \$550 Est. \$150/200

- 638 ★ **30¢ Black, #228** **\$140**
L.h., jumbo copy, 2010 P.S.E. cert. graded VF-XF 85J. SMQ \$575 Est. \$200/250



- 639 ★ **90¢ Orange, #229** **\$300**
L.h., 2002, 2012 P.F. certs. graded VF-XF 85. SMQ \$750 Est. \$400/500

- 640 ○ **90¢ Orange, #229** **\$300**
Used, 2011, 2013 P.S.E. certs. graded XF-SUP 95. SMQ \$860, 7 graded higher Est. \$400/500

1893 Columbian Issue



- 641 P **Complete, Plate Proofs on Card, #230P4-245P4** **\$650**
A choice set, each with large even margins and great color, extremely fine. Scott \$2,110 Est. \$1,000/1,300

- 642 ★ **1¢ to \$5 Values, #230/245** *Web* **\$200**
1¢ to 8¢ n.h. to o.g., \$1 (2) both regummed, \$5 unused (thin), generally fine. Scott approximately \$2,350 Est. \$300/400



- 643 ○ **2¢ Brown Violet, #231** **\$150**
Very lightly canceled, a gem, perfectly centered within awesome margins, superb, 2019 P.S.A.G. cert. graded SUP 98. SMQ \$400, *only 4 with higher grade* Est. \$150/200



- 644 ★★ **5¢ Chocolate, #234** **\$400**
N.h., near perfect centering, beautifully fresh, 2019 P.S.A.G. cert. graded XF-SUP 95. SMQ \$1,000 Est. \$400/500



- 645 ★ **5¢ Chocolate, #234** **\$350**
O.g., 2009 P.S.E. cert. graded XF-SUP 95. SMQ \$1,000 Est. \$500/600

- 646 ★★ **5¢ Chocolate, #234** **\$280**
N.h., 2007 P.F., PSAG 2014 certs. graded XF-SUP 95. SMQ \$1,000 Est. \$400/500

Lot	Description	Start Bid	Lot	Description	Start Bid
					
647 ○	5c Chocolate, #234 \$60 Target cancel, extremely fine to superb, 2014 P.S.E. cert. graded 95. SMQ \$225 Est. \$110/140		654 ★□	30c Orange Brown, Block of 4, #239 <i>Web</i> \$220 Very l.h. from reinforcing, well centered, very fine and attractive, 2017 P.F. cert. Scott \$1,075 Est. \$300/400	
648 ★★	8c Magenta, #236 \$650 N.h., essentially perfect centering and beautiful fresh color, extremely fine to superb, 2019 P.S.A.G. cert. graded XF-SUP 95. SMQ \$1,250 Est. \$650/750				
			655 ○	50c Slate Blue, #240 \$400 Well centered, with fresh rich color, 2013 P.S.E. cert. graded XF-SUP 95. SMQ \$1,250, <i>only 4 graded higher</i> ... Est. \$600/750	
			656 ★	\$1 Salmon, #241 \$100 Dist. part o.g., thin, fine appearance. Scott \$1,000 . Est. \$150/200	
649 ★★	8c Magenta, #236 \$250 N.h., 2016 P.S.A.G. cert. graded XF-SUP 95. SMQ \$1,250 Est. \$350/450				
650 ★★	15c Dark Green, #238 \$300 N.h., excellent color, 1998 P.F., 2003 PSE certs. graded VF-XF 85. SMQ \$925 Est. \$400/500				
			657 ○	\$1 Salmon, #241 \$90 1893 duplex cancel, fine to very fine. Scott \$525 .. Est. \$140/180	
651 ★★	15c Dark Green, #238 \$200 N.h., marginal, excellent color, choice very fine, 2019 P.S.E. cert. Scott \$600+ Est. \$300/350		658 ★	\$2 Brown Red, #242 \$200 L.h., fresh, fine, 2006 P.S.E. cert. Scott \$1,050 .. Est. \$300/350	
					
652 ★★	30c Orange Brown, #239 \$180 N.h., excellent color, very fine or better, 1988 P.F. cert. Scott \$675 Est. \$250/300				
653 ★★	30c Orange Brown, #239 \$120 N.h., excellent color, fine to very fine, 2018 P.S.E. cert. Scott \$675 Est. \$180/220		659 ★	\$2 Brown Red, #242 \$170 O.g., fine. Scott \$1,050 Est. \$250/300	
			660 ○	\$2 Brown Red, #242 \$150 Corner cancel, almost very fine, 2001 P.F. cert. Scott \$525 Est. \$250/300	
			661 ○	\$3 Yellow Green, #243 \$200 Target cancel clear of vignette, very fine and choice, 1988 P.F. cert. Scott \$750 Est. \$300/400	
			662 ○	\$3 Yellow Green, #243 \$110 Used, fine. Scott \$750 Est. \$150/200	

<i>Lot</i>	<i>Description</i>	<i>Start Bid</i>	<i>Lot</i>	<i>Description</i>	<i>Start Bid</i>
------------	--------------------	------------------	------------	--------------------	------------------



- 663 ○ **\$4 Crimson Lake, #244** **\$425**
Face free target cancel, very fine to extremely fine, 2010 P.S.A.G. cert. graded 85. SMQ \$1,425 Est. \$700/850

- 664 ○ **\$4 Crimson Lake, #244** **\$350**
Light duplex cancel, very fine to extremely fine. Scott \$950 Est. \$500/650



- 665 ○ **\$4 Crimson Lake, #244** **\$180**
Registered cancel, fine. Scott \$950 Est. \$250/300

- 666 ★ **\$5 Black, #245** **\$400**
O.g. (h.r.), fresh, fine to very fine. Scott \$2,300 Est. \$600/800



- 667 (★) **\$5 Black, #245** **\$200**
Unused, exceptionally well centered, reperfed at top, otherwise very fine, 2019 P.S.E. cert. Scott \$1,150 Est. \$300/400

- 668 (★) **\$5 Black, #245** **\$150**
Unused, well centered with fresh color, attractive appearance but tiny faults, otherwise very fine. Scott \$1,150 .. Est. \$250/300



- 669 ○ **\$5 Black, #245** **\$575**
Bold face-free duplex cancel, very fine to extremely fine, 2018 P.S.E. cert. graded VF-XF 85. SMQ \$1,900 Est. \$800/1,000

- 670 ○ **\$5 Black, #245** **\$180**
Used incl. blue crayon mark, fine. Scott \$1,150 Est. \$250/300

1894 1st Bureau Issue



- 671 P **Complete Large Die Proof Set, #247P1/263P1** **\$1,500**
Measuring approx. 6" by 8" inches, with #253AP1, 261AP1, incl. extra 5¢, 6¢, 254P1 "light foxing", otherwise very fine. Scott \$5,350 Est. \$2,000/2,500



- 672 P **Complete Roosevelt Small Die Proofs, #247P2-255P2, 257-263P2** **\$750**
Missing 6¢ value, all cut to small card margins around the proof, very fresh, choice very fine, all 2018 P.F. certs. Scott \$3,285 Est. \$1,000/1,300

- 673 ★★ **1¢, Plate # Imprint Strip of 3, #247 Web** **\$140**
N.h., large top pl. #120, choice very fine, 2006 P.S.E., 2017 PSAG certs. graded VF-XF 85. Scott \$575+ Est. \$200/250



- 674 ★ **2¢ Carmine Lake, Type I, #249** **\$325**
L.h., beautiful centering, extremely fine to superb, 2019 P.S.A.G. cert. graded XF-SUP 95. SMQ \$600, only 4 graded higher Est. \$325/400

- 675 ★★□ **2¢, Type I, Plate Block of 8, #249 Web** **\$100**
N.h., side pl. #13, showing numerous extra perfs runs incl. into design, highly unusual, fresh, fine Est. \$150/200

<i>Lot</i>	<i>Description</i>	<i>Start Bid</i>	<i>Lot</i>	<i>Description</i>	<i>Start Bid</i>
------------	--------------------	------------------	------------	--------------------	------------------



- 676 ★★ **8c Violet Brown, #257** **\$350**
N.h., well centered, exceptionally fresh, very fine, 2019 P.S.A.G. cert. graded VF 80. Scott \$475 Est. \$350/400

- 677 ★★ **15c Dark Blue, #259** **\$200**
N.h., deep rich color, very fine, 2013 P.S.A.G. cert. Scott \$850 Est. \$300/400



- 678 ★ **\$1 Black, Type I, #261** **\$500**
L.h., 2019 P.F. cert. graded XF 90. SMQ \$1,800 Est. \$750/1,000

- 679 ★ **\$1 Black, Type II, #261A** **\$500**
O.g., fresh, very fine, 2000 P.F., 2010 PSE certs. Scott \$2,100 Est. \$700/800



- 680 ★ **\$5 Dark Green, #263** **\$800**
O.g. (h.r.), fine to very fine, 1981 P.F. cert. Scott \$4,000 Est. \$1,200/1,500



- 681 ★ **\$5 Dark Green, #263** **\$425**
O.g., "tiny thin", centered left, fresh, fine for this, 2018 Crowe cert. Scott \$4,000 Est. \$600/800

- 682 ○ **\$5 Dark Green, #263** **\$475**
Fairly light overall cancel, unusually well centered, reperfed at right, otherwise extremely fine, 2019 P.S.E. cert. Scott \$2,600 Est. \$600/800

1895 Watermarked Issue



- 683 ★★□ **2c Rose Carmine, Type III, Block of 4, #267c** **\$650**
N.h., bottom right copy small adherence not mentioned in cert., 2017 P.S.A.G. cert., *extremely rare shade, reportedly 5 known mint per PSE Population Report* Est. \$1,000/1,500



- 684 ★★ **4c Dark Brown, #269** **\$700**
N.h., a gorgeous, perfectly centered gem, 2019 P.S.A.G. cert. graded XF-SUP 95. SMQ \$1,250 Est. \$750/850



- 685 ★★ **5c Chocolate, #270** **\$250**
N.h., magnificent centering and margins, choice gem, 2012 P.S.A.G. cert. graded XF-SUP 95 and 1998 P.F. cert. SMQ \$850 Est. \$350/450



- 686 ★★ **8c Violet Brown, #272** **\$350**
N.h., near perfect centering, very fresh, a beauty, 2019 P.S.A.G. cert. graded XF 90. SMQ \$525 Est. \$350/400

- 687 ★★ **10c Dark Green, #273** **\$180**
N.h., choice example and fresh, 2019 P.S.A.G. cert. graded VF 80. Scott \$280 Est. \$200/250

<i>Lot</i>	<i>Description</i>	<i>Start Bid</i>	<i>Lot</i>	<i>Description</i>	<i>Start Bid</i>
------------	--------------------	------------------	------------	--------------------	------------------



- 688 ★★ **15c Dark Blue, #274** **\$180**
N.h., pl. # single, deep color, immaculate and very fine, photocopy of 1994 P.F. cert. for strip of 3. Scott \$600+ Est. \$250/300
- 689 ★ **\$1 Black, Type I, #276** **\$150**
L.h., extremely fine, 2005 P.S.E. cert. Scott \$600 Est. \$250/300
- 690 ★ **\$2 Bright Blue, #277** **\$200**
O.g., nice color, almost very fine, 2018 P.F. cert. Scott \$900 Est. \$300/400

1897-1903 2nd Bureau Issue



- 691 ★ **1c Deep Green, #279** **\$300**
O.g., pl. # single, 1998 P.F. cert. graded SUP 98. SMQ \$1,100 *only 3 graded higher* Est. \$400/500
- 692 B★ **2c Red, Type IV, Booklet Pane of 6, #279Bj** **\$100** *Web*
L.h., pos. M, fine to very fine. Scott \$500 Est. \$150/200
- 693 B★★ **2c Red, Type IV, Vertical Watermark, Booklet Pane of 6, #279Bk** **\$250**
N.h., pos. B, fine to very fine. Scott \$1,500 Est. \$400/500



- 694 ★★ **10c Brown, Type I, Plate # Imprint Strip of 3, #282C** **\$350**
N.h., top pl. #519, fresh, overall very fine, 2017 P.S.A.G. cert. Scott \$1,750 Est. \$500/600



- 695 ★★ **10c Orange Brown, Type II, Vertical Watermark, #283a** **\$450**
N.h., 2009 P.S.E. cert. graded XF 90. SMQ \$1,550, *only 4 graded higher* Est. \$700/800

1898 Trans-Mississippi Issue



- 696 P **Complete Set, Roosevelt Small Die Proofs, #285P2-293P2** **\$2,400**
All cut to small card margins around the proof, very fresh set, very fine and choice, all 1990 P.F. certs. Scott \$6,000, *only 85 of each produced* Est. \$3,000/3,500
- 697 ★★□ **4c, Plate Block of 4, #287** **\$250** *Web*
N.h., large bottom #636, gum creases, excellent color, centered, lovely very fine appearance. Scott \$1,550 Est. \$350/450



- 698 ★□ **10c, Plate Block of 6, #290** **\$500**
O.g. from reinforcing, large bottom imprint #617, great color, very fine. Scott \$3,500 Est. \$800/1,000

<i>Lot</i>	<i>Description</i>	<i>Start Bid</i>	<i>Lot</i>	<i>Description</i>	<i>Start Bid</i>
------------	--------------------	------------------	------------	--------------------	------------------



699 ★ **50c Sage Green, #291** **\$150**
L.h., very fine, 1993 P.F. cert. Scott \$550 Est. \$250/300

700 ○ **\$1 Black, #292** **\$250**
Black double oval and red crayon cancels, very fine to extremely fine, 2005 P.S.E. cert. graded 85, 1992 P.F. cert. SMQ \$850 Est. \$400/500

701 ▲ **\$1 Black, #292; 259** *Web* **\$70**
Tied on small piece, small unapparent tear on \$1, fine to very fine appearance. Scott \$700+ Est. \$100/140



702 ★ **\$2 Orange Brown, #293** **\$450**
L.h., fresh, fine to very fine, 2000 P.F. cert. Scott \$1,800 Est. \$600/750



703 ★□ **\$2 Orange Brown, Block of 4, #293** **\$1,000**
Dist. o.g., top right with thin, slight reinforcing of separated perfs, nice rich color, just fine. Scott \$7,500 Est. \$1,400/1,800



704 ○ **\$2 Orange Brown, #293** **\$110**
Light cancel, repaired, centered, fine to very fine appearance. Scott \$1,050 Est. \$150/200



705 P **1901, Pan-Americans Complete, Large Die Proofs, #294P1-299P1** **\$800**
On India measuring around 62mm by 45mm, 8c small spot on face, 10c tiny thin, very fresh set, overall very fine. Scott \$3,450 Est. \$1,000/1,300

706 P **1901, 8c Pan-American, Large Die Proof, #298P1** *Web* **\$190**
On India paper and die sunk on card blotter, full size, blue control no. 17026 on back, very fine. Scott \$575 .. Est. \$200/250



707 ★★ **1901, 8c Pan-American, #298** **\$500**
N.h., 2009 P.F. cert. graded XF-SUP 95. SMQ \$1,400 Est. \$700/800

708 ★ **1901, 10c Pan-American, #299** **\$250**
O.g., pl. # single, 2019 P.F. cert. graded XF 90. SMQ \$850+ Est. \$350/400

1902-03 Presidential Issue

709 B★ **1c, Booklet Pane of 6, #300b** *Web* **\$140**
O.g., nice centering and wide margins, very fine to extremely fine. Scott \$600 Est. \$200/250



710 P **5c Blue, Large Die Proof, #304P1** **\$525**
On India paper and die sunk on card blotter which has been reduced, very fine, *ex-Ainsworth*. Scott \$1,750 Est. \$550/650

<i>Lot</i>	<i>Description</i>	<i>Start Bid</i>	<i>Lot</i>	<i>Description</i>	<i>Start Bid</i>
------------	--------------------	------------------	------------	--------------------	------------------



- 711 ★□ **15c, Plate Block of 6, #309** **\$450**
 Large imprint top #1607, l.h. (one copy), great color, fine.
 Scott \$3,400 Est. \$600/700



- 712 ★ **\$1 Black, #311** **\$150**
 L.h., fresh and well centered, very fine, 2013 P.S.A.G. cert.
 Scott \$600 Est. \$250/300

- 713 ○ **\$1 Black, #311** **\$400**
 New York registry cancel, spectacular gem, perfectly
 centered within huge margins, superb, 2019 P.S.A.G. cert.
 graded SUP 98. SMQ \$1,000 *only one graded higher*
 Est. \$400/500

- 714 ★ **\$5 Dark Green, #313** **\$400**
 O.g., "light gum wrinkle at bottom", very fresh, fine to very
 fine, 2017 P.S.A.G. cert. Scott \$2,000 Est. \$600/800



- 715 ★ **\$5 Dark Green, #313** **\$350**
 O.g., excellent centering and freshness, tiny perf thin,
 otherwise very fine. Scott \$2,000 Est. \$500/650

- 716 (★) **\$5 Dark Green, #313** **\$100**
 Regummed, "over thins at top, corner crease...", reperfed at
 top and left", superb jumbo appearance, 2001 P.S.E. cert.
 Scott \$750 Est. \$200/300



- 717 ○ **\$5 Dark Green, #313** **\$350**
 Double oval cancels, extremely fine, 2016 P.S.E. cert.
 graded 90 XF, 1979 P.F. cert. SMQ \$1,200 .. Est. \$600/750



- 718 ○ **\$5 Dark Green, #313** **\$140**
 Used, large copy, fine to very fine, 1999 P.F. cert. Scott \$675
 Est. \$200/250

- 719 ○ **\$5 Dark Green, #313** **\$130**
 Registered oval cancel, fine to very fine. Scott \$675
 Est. \$200/250



- 720 ★★ **1908, 5c Blue, Imperf, Pair, #315** **\$600**
 N.h., marginal with plate finishers initials, 2017 P.F. cert.
 graded XF-SUP 95. SMQ \$1,950+ Est. \$800/1,000



- 721 ★□ **1908, 5c, Imperf, Block of 4, #315** **\$700**
 O.g., bottom arrow block (scarce), very fine. Scott \$1,600
 Est. \$1,000/1,400

<i>Lot</i>	<i>Description</i>	<i>Start Bid</i>	<i>Lot</i>	<i>Description</i>	<i>Start Bid</i>
------------	--------------------	------------------	------------	--------------------	------------------



- 722 B★ **1903, 2¢ Carmine, Type II, Booklet Pane of 6, #319Fh** **\$180**
 L.h., fine to very fine. Scott \$900 Est. \$300/350
- 723 B★ **1903, 2¢ Lake, Type II, Booklet Pane of 6, #319Fq** *Web* **\$120**
 N.h., fine. Scott \$575 Est. \$180/220
- 724 B★ **1903, 2¢ Lake, Type II, Booklet Pane of 6, #319Fq** *Web* **\$110**
 N.h., a choice, well centered and fresh example, very fine. Scott \$575 Est. \$150/200
- 725 ★□ **1906, 2¢ Carmine Rose, Imperf, Type I, Plate Block of 6, #320c** **\$350**
 Side #3452, great color and scarce, 2015 P.S.E. cert. graded XF-SUP 95 Est. \$500/750



- 726 ★★□ **1906, 2¢ Lake, Imperf, Type II, Block of 4, #320A** **\$270**
 N.h., excellent color, 2010 P.S.E. cert. graded XF-SUP 95. Scott \$900 + (ungraded singles) Est. \$400/500
- 727 ★★□ **1904, 5¢ Louisiana Purchase, Arrow Block of 4, #326** *Web* **\$130**
 N.h., gum streak marks in selvage, centered, fine to very fine. Scott \$720 Est. \$180/220
- 728 ★★ **1904, 10¢ Louisiana Purchase, #327** **\$650**
 N.h., excellent color, 2019 P.F. cert. graded XF-SUP 95. SMQ \$2,000 Est. \$1,000/1,300

- 729 P **1908, 1¢ Green, Large Die Proof, #331P1** *Web* **\$220**
 Reduced to card size, light crease on backing card, fine. Scott \$1,250 Est. \$300/400



- 730 ★ **1909, 50¢ Violet, #341** **\$110**
 Very l.h., 2019 P.S.E. cert. graded VF-XF 85. SMQ \$375 Est. \$150/200
- 731 ★★ **1908, 1¢, Vertical Coil, Line Pair, #348** **\$170**
 N.h., choice centering and color, very fine, 2003 P.F. cert. Scott \$650 Est. \$250/300
- 732 ★★ **1909, 2¢, Vertical Coil, Line Pair, #349** **\$400**
 N.h., very fine, 2019 P.S.E. cert. graded 80. Scott \$1,350 Est. \$650/800



- 733 ★★ **1909, 5¢, Vertical Coil, Pair, #351** **\$120**
 Top n.h., bottom h.r., very fine, 2014 Weiss cert. Scott \$465 Est. \$200/250
- 734 ★★ **1909, 5¢, Vertical Coil, Line Pair, #351** **\$425**
 N.h., fine, 1988 P.F. cert. Scott \$2,350 Est. \$600/800



- 735 ★ **1909, 4¢, Horizontal Coil, Line Pair, #354** **\$375**
 O.g., very fine, 1990 P.F. cert. Scott \$1,400 ... Est. \$600/750

<i>Lot</i>	<i>Description</i>	<i>Start Bid</i>	<i>Lot</i>	<i>Description</i>	<i>Start Bid</i>
------------	--------------------	------------------	------------	--------------------	------------------

1909 Bluish Paper



- 736 ★ **3c Deep Violet, #359** **\$425**
L.h., good color, fine to very fine, 1993 P.S.E. cert. Scott \$1,800 Est. \$600/750

- 737 ★ **10c Yellow, #364** **\$300**
O.g., "reperfed right", nicely centered, very fine appearance, 2000 P.F. cert. Scott \$1,600 Est. \$400/500



- 738 ★ **13c Blue Green, #365** **\$800**
O.g., very fine to extremely fine, 1992 P.S.E. cert. Scott \$2,600 Est. \$1,300/1,600

- 739 ★ **13c Blue Green, #365** **\$500**
L.h., very fine, 1956 P.F. cert. Scott \$2,600 Est. \$800/1,000



- 740 ★★ **15c Pale Ultramarine, #366** **\$500**
N.h., fine, 2019 P.S.E. cert. Scott \$3,000 Est. \$800/1,000

- 741 ★ **15c Pale Ultramarine, #366** **\$300**
L.h., well centered for these, very fine, 2019 P.S.E. cert. Scott \$1,250 Est. \$500/600

- 742 ★ **15c Pale Ultramarine, #366** **\$250**
O.g., fine to very fine. Scott \$1,250 Est. \$400/500



- 743 P **1909, 2c Alaska-Yukon, Small Die Proof, #370P2** **\$250**
Nice margins all around, very fine. Scott \$1,000 . Est. \$350/450



- 744 ☒ **1909, 2c Hudson-Fulton on FDC, #372** **\$150**
Natural S.E. at bottom, tied by Sep 25, 1919 Providence cancel, on attractive embossed Hudson River Celebration PPC by Lounsbury, light crease lower right corner, felt pen mark at top, very fine, 1997 A.P.E.X. cert. Scott \$1,500 Est. \$250/300



- 745 ★★ **1911, 10c Yellow, #381** **\$150**
N.h., exceptionally well centered for this issue, with lovely fresh color, 2019 P.S.A.G. cert. graded VF-XF 85. SMQ \$150 Est. \$150/200

- 746 ★★ **1910, 2c, Vertical Coil, Pair, #386** **Web \$130**
N.h., fine to very fine, 1991 P.F. cert. for strip of 4. Scott \$600 Est. \$200/250

- 747 ★★ **1910, 1c, Horizontal Coil, Line Pair, #392** **\$130**
N.h., well centered, very fine, 1997 A.P.S. cert. Scott \$400 Est. \$200/250



- 748 ★ **1911, 3c, Horizontal Coil, Line Pair, #394** **\$150**
L.h., very fine to extremely fine, 2010 P.S.E. cert. graded 85. SMQ \$500 Est. \$250/300

- 749 ★★ **1912, 4c, Horizontal Coil, Line Pair, #395** **\$200**
N.h., attractive example, very fresh, fine to very fine, 2013 P.S.A.G. cert. Scott \$1,100 Est. \$300/350

<i>Lot</i>	<i>Description</i>	<i>Start Bid</i>	<i>Lot</i>	<i>Description</i>	<i>Start Bid</i>
------------	--------------------	------------------	------------	--------------------	------------------



- 750 ○ **1912, 4¢, Horizontal Coil, Line Pair, #395** **\$250**
 Duplex cancel, well centered, very scarce this nice, 1990 P.F., 2013 P.S.A.G. cert. graded VF-XF 85. SMQ \$900
 Est. \$350/450



- 751 ★★ **1913, 1¢ Panama-Pacific, Perf 12, #397** **\$60**
 N.h., extremely fine to superb, 2005 P.S.E. cert. graded 95.
 200 Est. \$100/120



- 752 ★★ **1913, 5¢ Panama-Pacific, Perf 12, #399** **\$750**
 N.h., a magnificent gem, spectacularly choice, perfectly centered within very large margins, very rare this nice, 2019 P.S.A.G. cert. graded SUP 98. SMQ \$1,650 *only 5 graded higher* Est. \$750/850



- 753 ★□ **1913, 5¢ Panama-Pacific, Perf 12, Plate Block of 6, #399** *Web* **\$280**
 Large bottom #6133, o.g. one copy, fresh, fine to very fine.
 Scott \$1,900 Est. \$400/500

- 754 ★ **1915, 10¢ Panama-Pacific, Perf 10, #404** **\$200**
 Very l.h., fresh and well centered, very fine, 2019 P.S.E. cert.
 Scott \$650 Est. \$300/350



- 755 ★★ **1912, 2¢, Vertical Coil, Line Pair, #411** **\$120**
 N.h., extremely fine to superb, 2005 P.S.E. cert. graded 95,
 2004 P.F. cert. SMQ \$425, *only 6 graded higher* Est. \$200/250



- 756 ★ **1912, 2¢, Horizontal Coil, Line Pair, #413** **\$100**
 O.g., strong color, very fine to extremely fine, 2019 P.S.E.
 cert. graded 85, 1974 A.P.S. cert. SMQ \$325 Est. \$160/200



- 757 ★★ **1912, 10¢ Brown Yellow, #416a** **\$1,200**
 N.h., handsome example with excellent color, a lovely example of this scarcer shade, almost very fine, 2019 P.S.A.G. cert. Scott \$2,750 Est. \$1,200/1,400



- 758 ★ **1914, 50¢, S.L. Watermark, #421** **\$150**
 O.g., very well centered with lovely fresh color, 2019 P.S.E.
 cert. graded VF 80. SMQ \$375 Est. \$200/250

- 759 ★ **1915, 50¢ Violet, #440** **\$300**
 O.g., extremely fine to superb, 2019 P.S.E. cert. graded 95.
 SMQ \$1,000 Est. \$500/600

- 760 ★★ **1915, 50¢ Violet, #440** **\$200**
 N.h., top plate #7057, very fine. Scott \$1,000+ . Est. \$300/400



- 761 ★★ **1914, 5¢, Horizontal Flat Plate Coil, Line Pair, #447** **\$280**
 N.h., extremely fine, 2008 P.S.E. cert. graded 90, 2000 P.F.
 cert. SMQ \$975 Est. \$450/550

<i>Lot</i>	<i>Description</i>	<i>Start Bid</i>	<i>Lot</i>	<i>Description</i>	<i>Start Bid</i>
------------	--------------------	------------------	------------	--------------------	------------------



- 762 ★ **1914, 2¢, Type I, Horizontal Rotary Coil, Line Pair, #453** **\$150**
O.g., almost very fine, 1989 P.F. cert. Scott \$675
..... Est. \$250/300

- 763 ★ **1916, 3¢, Horizontal Rotary Coil, Line Pair, #456** **\$450**
O.g., extremely fine, 2019 P.S.E. cert. graded 90, 1997 P.F. cert. SMQ \$1,500 Est. \$750/900



- 764 ★★ **1916, 5¢, Horizontal Rotary Coil, Line Pair, #458** **\$150**
N.h., extremely fine, 2019 P.S.E. cert. graded 90, 2002 P.F. cert. SMQ \$550 Est. \$250/300

- 765 ★★ **1916, 5¢, Horizontal Rotary Coil, Line Pair, #458** **\$100**
N.h., very fine, 2005 P.S.E. cert. Scott \$350 ... Est. \$150/200



- 766 ★★ **1914, 2¢, Imperf Horizontal Coil, End Roll Strip of 4, #459** **\$300**
N.h., "with end strip attached to the right stamp with a perforated splice", wonderful position piece for the specialist, extremely fine, 2013 P.S.E. cert. Scott \$1,300+
..... Est. \$400/500



- 767 ★★ **1914, 2¢, Imperf Horizontal Coil, Pair, #459** **\$130**
N.h., "part joint line at left", fine to very fine, 1981 P.F. cert. Scott \$650 Est. \$200/250



- 768 ★★ **1915, \$1, D.L. Watermark, Perf 10, #460** **\$250**
N.h., partial B.E.P. imprint at bottom, tiny gum skips, fine to very fine, 1994 P.F. cert. Scott \$1,450 Est. \$400/475

- 769 ★★ **1915, 2¢, S.L. Watermark, Perf 11, #461** **\$325**
N.h., great color, very scarce this nice, extremely fine, 2018 P.S.A.G. cert. Scott \$325 Est. \$325/400

1916-17 Perforate 10 Issue



- 770 ★★ **3¢ Violet, #464** **\$1,500**
N.h., superb, 2019 P.S.A.G. cert. graded SUP 98. SMQ \$3,300, none graded higher Est. \$1,500/1,800



- 771 ★★ **3¢ Violet, #464** **\$300**
N.h., extremely fine to superb, 2019 P.S.E. cert. graded 95, 1986 P.F. cert. SMQ \$950, only 3 graded higher .. Est. \$450/550



- 772 ★★ **5¢ Blue, #466** **\$650**
N.h., 2019 P.S.A.G. cert. graded XF-SUP 95. SMQ \$1,100 Est. \$650/750

- 773 ★□ **5¢, Single Error in Block of 9, #467** **\$150**
O.g. (h.r.), fine to very fine. Scott \$900 Est. \$250/300

- 774 ★ **50¢ Light Violet, #477** **\$220**
O.g., almost very fine. Scott \$850 Est. \$325/400

<i>Lot</i>	<i>Description</i>	<i>Start Bid</i>	<i>Lot</i>	<i>Description</i>	<i>Start Bid</i>
------------	--------------------	------------------	------------	--------------------	------------------



- 775 ★ **\$1 Violet Black, #478** **\$130**
L.h., very fine, 1999 P.F. cert. Scott \$600 Est. \$200/250

- 776 ★ **\$1 Violet Black, #478** **\$100**
Disturbed o.g., fine to very fine, 1978 P.F. cert. Scott \$600
..... Est. \$150/200



- 777 ★★ **1917, 4¢, Horizontal Coil, Line Pair, #495** **\$60**
N.h., very fine to extremely fine, 2005 P.S.E. cert. graded 85.
SMQ \$210 Est. \$100/120

1917-19 Perforate 11 Issue



- 778 B★★ **1¢, A.E.F. Booklet Pane of 30, #498f** **\$400**
N.h., great color, 2013 P.S.A.G. cert. graded VF 80. Scott
\$1,700 Est. \$600/800

- 779 B★★ **1¢, A.E.F. Booklet Pane of 30, #498f** *Web* **\$300**
N.h., guidelines at bottom and left, fine to very fine. Scott
\$1,700 Est. \$500/600



- 780 ★★ **2¢ Lake, Type I, Horizontal Pair, #499h** **\$400**
N.h., rich true color, fine. Scott \$2,000 Est. \$550/650



- 781 ★★□ **5¢, Double Error in Block of 12, #505** **\$400**
N.h., well centered for this issue, fresh color, nearly very fine.
Scott \$2,000 Est. \$600/700



- 782 ○ **\$1 Deep Brown, #518b** **\$280**
Fairly light cancel, minor wrinkling (barely visible, if at all),
otherwise extremely fine, 2011 P.S.A.G. cert. Scott \$1,250
..... Est. \$400/500



- 783 ★□ **1918, \$2, Arrow Block of 4, #523** **\$350**
O.g., light gum crease, centered, fine. Scott \$2,200
..... Est. \$500/600

- 784 ★★□ **1920, 2¢, Offset, Type IV, Corner Margin Block of 6, #526** *Web* **\$60**
N.h., crazy perfs from foldover, ghost arrow and four ghost pl.
numbers 10884 in bottom selvage, choice very fine Est. \$100/150

<i>Lot</i>	<i>Description</i>	<i>Start Bid</i>	<i>Lot</i>	<i>Description</i>	<i>Start Bid</i>
------------	--------------------	------------------	------------	--------------------	------------------



- 785 ★ **1919, 2¢, Type II, Rotary Coil Waste, Perf 11 x 10, #539** **\$425**
 L.h., usual centering, very fresh color, fine for this, 1993 P.F. cert. Scott \$2,700 (grade of fine) Est. \$600/800
- 786 ★ **1919, 2¢, Type II, Rotary Coil Waste, Perf 11 x 10, #539** **\$350**
 O.g., tiny h.r., just fine, photocopy of 1969 P.F. cert. for block, Scott \$2,700 (grade of fine) Est. \$400/550



- 787 ☐ **1926, 7¢, 8¢, 9¢, Ericsson on FDC, #588** **\$200**
 Corner card tied by Washington DC May 29 5 PM FD "4" killer cancels to Boise, Idaho, no receiving mark on reverse, a very fine cover, *Walter Cupp worked for the National Geographic magazine* 1990 AFDCS cert. Scott \$1,000+ Est. \$300/400





- 788 ★ **1923, 2¢ Rotary Coil Waste, #595** **\$100**
 N.h., partially erased pencil notation on gum, well centered for this issue, very fine. Scott \$450 Est. \$150/200
- 789 ★☐ **1923, 2¢ Rotary Coil Waste, Block of 4, #595** **\$250** *Web*
 N.h., rich color, fine, 2018 Crowe cert. Scott \$1,800 Est. \$350/450
- 790 ★ **1923, 2¢ Carmine Lake, Horizontal Coil, Type I, Pair, #599b** **\$80**
 N.h., just fine, 2006 P.S.E. cert. Scott \$650 ... Est. \$130/170



- 791 ★★ **1923, 2¢ Carmine Lake, Horizontal Coil, Type I, Line Pair, #599b** **\$250**
 N.h., extremely fine, 2006 P.S.E. cert. graded 90. SMQ \$975 Est. \$450/550
- 792 ★★ **1929, 2¢, Horizontal Coil, Types II & I, Line Pair, #599A, 599** **\$250**
 N.h., type II at left, small gum skips, fine to very fine, 1979 P.F. cert. Scott \$1,350 Est. \$400/475
- 793 ★★ **1923, 2¢, Vertical Coil, #606** *Web* **\$70**
 N.h., superb, 2019 P.S.E. cert. graded 98. SMQ \$250 Est. \$120/140



- 794 ★★ **1923, 2¢, Vertical Coil, Line Pair, #606a** **\$350**
 N.h., extremely fine, 2006 P.S.E. cert. graded 90. SMQ \$1,275 *only 4 graded higher* Est. \$600/700
- 795 ★★ **1923, 2¢ Harding, Rotary, #612** *Web* **\$400**
 N.h., complete sheet of 100, vertical perf separations at top right not affecting plate block, otherwise Fine to Very Fine Est. \$600/800
- 796 ★★☐ **1926, White Plains Sheets, #630** *Web* **\$500**
 3 n.h., 5 l.h. to o.g., one o.g. with tape reinforced perf separations, generally fine to very fine. Scott \$3,075 Est. \$800/1,000
- 797 ★★ **1926, 2¢ Carmine Lake, Rotary, Type I, #634b** **\$120**
 N.h., very fine to extremely fine, 2006 P.S.E. cert. graded 85. SMQ \$450 Est. \$200/250
- 798 ★★ **1928, 2¢, Rotary, Type II, #634A** **\$100**
 N.h., fine. Scott \$600 Est. \$150/200
- 799 P **1928, 2¢ Valley Forge, Large Die Proof, #645P1a** *Web* **\$400**
 On wove paper and die sunk on card blotter, full-size, blue control no. 120011 on back, very fine. Scott \$1,000 Est. \$425/475

Lot	Description	Start Bid	Lot	Description	Start Bid
800	★□ 1929, Nebraska, 1¢-10¢ Set, Blocks of 4, #669-679 <i>Web</i> \$400 N.h., nicely centered, overall very fine. Scott \$2,122 Est. \$600/800				
801	★★ 1938, \$5 Presidential, 10 Copies, #834 \$180 N.h., with shades, overall very fine. Scott \$750 Est. \$250/350				
802	★□ 1940, Famous Americans, Complete Sheets of 70, #859-893 \$400 N.h., fine to very fine. 2014 Brookman \$2,800 Est. \$500/600				
803	✉ 1942 POW Cover With Bermuda Censor <i>Web</i> \$100 Long Beach, CA to Geneva via seldom seen Bermuda censored POW with Wake Is. and Shanghai POW camps censor chops, a fine cover Est. \$150/200				
804	★□ 1956, \$5 Hamilton, Plate Blocks of 4, #1053 \$200 N.h., three, very fine. Scott \$750 Est. \$250/300				
805	★★ 1969, 6¢ Christmas Precancel Specialized Collection, #1384 <i>Web</i> \$2,500 N.h., started as a 2 frame exhibit and assembled for over 40 years, wide range of material incl. overprint shifts and tilts, inverted overprints with certs., overprint on gum, setoff on gum, double overprints, pre-printing paper fold, round and square commas, under and over inking, local precancels, sheets, dupl., etc., very fine Est. \$2,500/3,000				
			808	★□ 1985, 39¢ Grenville Clark, Imperf Horizontally, #1867a \$1,500 N.h. full sheet of 100, with 50 pairs, top right 4 stamps partially separated from sheet, fine to very fine. Scott \$17,500 Est. \$2,000/3,000	
			809	★□ 1994, 29¢ Wonders of the Sea, Imperf, Se-Tenant Pane of 24, #2866b <i>Web</i> \$450 N.h., very fine. Scott \$2,700 (as blocks of 4) <i>scarce</i> Est. \$600/800	
			810	★□ 2002, 34¢ Langston Hughes, Imperf, #3557a <i>Web</i> \$1,000 N.h., "all die cutting omitted on front and horizontal die cutting omitted on the liner", perfect condition, unpriced as full pane, very fine, 2013 P.S.E. cert. Scott \$8,500 + (as pairs) <i>rare</i> Est. \$1,500/2,000	
			811	★□ 2016 Love Die Cutting Omitted, Pane of 20, #5036b <i>Web</i> \$100 N.h., #B11111, very fine, 2016 P.S.E. cert. Scott \$400 + (4 pl. blocks) <i>discovery copy?</i> Est. \$120/150	
			Airpost		
806	★□ 1979, 15¢ Toleware, Imperf Horizontally, Pane of 40, #1778b \$3,000 N.h., choice very fine, 2016 P.S.E. cert. Scott \$16,000 + (for 8 blocks of 4 <i>unique in pane form?</i>) Est. \$3,500/4,500		812	→★★□ 1918, 24¢, Plate # Block of 8, #C3 <i>Web</i> \$180 N.h. (stamps), top #8493, 8492, gum bends, fine to very fine. Scott \$1,040 + Est. \$250/300	
807	★□ 1979, 15¢ John Paul Jones, Imperf Horizontally, Plate Block of 10, #1789c <i>Web</i> \$180 N.h., very fine, 2014 P.S.E. cert. Scott \$600 + (as pairs) <i>scarce</i> Est. \$250/350		813	→★★□ 1918, 24¢, Plate Block of 12, #C3 <i>Web</i> \$280 Top #s 8493, 8492, l.h., adhesives n.h., few gum skips and gum bends. Scott \$1,560 + (n.h. singles) Est. \$400/500	
			1923 Issue		
			814	→★★□ 8¢, Top Plate Block of 6, #C4 <i>Web</i> \$60 N.h., fine to very fine. Scott \$330 Est. \$100/150	
			815	→★★□ 8¢, Bottom Plate Block of 10, #C4 <i>Web</i> \$100 N.h., tiny gum skips, fine to very fine. Scott \$470 Est. \$150/200	
			816	→✉ 8¢, 16¢ First Days, #C4-C5 <i>Web</i> \$200 Both sound and clean, very fine. Scott \$1,000 . Est. \$250/300	

<i>Lot</i>	<i>Description</i>	<i>Start Bid</i>	<i>Lot</i>	<i>Description</i>	<i>Start Bid</i>
------------	--------------------	------------------	------------	--------------------	------------------



- 817 ➔P **24¢ Carmine, Large Die Proof, #C6P1** **\$1,400**
 Reduced, measuring 111 x 97mm, black serial no. 70112 on reverse, immaculate and very fine. Scott \$4,750 *only 5 proofs were produced* Est. \$2,000/2,400



- 818 ➔★★ **24¢ Carmine, #C6** **\$70**
 N.h., 2019 P.S.E. cert. graded XF-SUP 95. SMQ \$250 Est. \$100/140
- 819 ➔★★□ **24¢, Block of 4, #C6** *Web* **\$70**
 N.h., fine to very fine. Scott \$520 Est. \$120/160
- 820 ➔☒ **1928, 10¢ Lindbergh, Booklet Pane on FDC, #C10a** *Web* **\$220**
 Washington DC May 26 cancel to Toledo, very fine. Scott \$875 Est. \$250/300

1930 Graf Zeppelin Issue



- 821 ➔★★ **Set Complete, #C13-C15** **\$550**
 N.h., fine to very fine. Scott \$1,750 Est. \$700/900



- 822 ➔★★ **Set Complete, #C13-C15** **\$450**
 N.h., 2007-2008 P.S.E. certs. graded VF 80. SMQ \$1,875 Est. \$650/800



- 823 ➔★★ **Set Complete, #C13-C15** **\$350**
 C13 n.h. small gum skips, C14-C15 o.g., C14 f.-v.f., C13 and C15 v.f. or better. Scott \$1,175 Est. \$500/600



- 824 ➔★★□ **Set Complete, Plate Blocks of 6, #C13-C15** **\$6,000**
 N.h., all tops, all well centered and fresh, very nice set, choice very fine. Scott \$15,200 Est. \$7,500/8,500

- 825 ➔☒ **Set Complete on 3 Zeppelin Covers, #C13-C15** *Web* **\$400**
 Fine to very fine, #C15 on postcard (Sieger #64H) round trip flight, C13 on cover (Sieger 64H) Lakehurst to Seville, and C14 on oversized cover (Sieger 64G) addressed to Italy, C14 cover slight creasing, otherwise fine to very fine. Scott \$1,110 Est. \$500/600

- 826 ➔☒ **Set Complete on Zeppelin Covers, #C13-C15** *Web* **\$3,500**
 39 incl. block of 4 C13 on two covers, pair C14 on cover, numerous C15's, and 9 C18's, mostly fine to very fine Est. \$5,000/7,000

Lot	Description	Start Bid	Lot	Description	Start Bid
-----	-------------	-----------	-----	-------------	-----------

Gem - Newly Graded 100



- 827 ➤★★ **\$1.30 Brown, #C14** **\$2,200**
 N.h., 2019 P.S.E. cert. graded Gem 100. SMQ \$7,500 9
known including this newly certified copy Est. \$3,000/4,000



- 828 ➤☒ **\$1.30 on F.D.C., #C14** **\$250**
 Very fine tied by APR 19 cds on 1st flight to Mass.,
 immaculate cover, choice very fine. Scott \$900
 Est. \$350/450

- 829 ➤☒ **\$1.30, \$2.60 on 11 Zeppelin Covers, #C14-C15** **Web \$1,400**
 Consists of \$1.30 three singles on 3 covers, 2 pairs on 2
 covers, and \$2.60 six singles on 6 covers, one with Gorham
 cachet, fine to very fine Est. \$2,000/2,500



- 830 ➤★★ **\$2.60 Blue, #C15** **\$150**
 O.g., light gum crease upper right corner, otherwise very fine
 to extremely fine. Scott \$525 Est. \$250/300



- 831 ➤☒ **\$2.60 on F.D.C., #C15** **\$350**
 \$2.60 very fine centered, tied by Apr 19 cds on 1st flight to
 Mass., immaculate cover, very fine. Scott \$1,000 Est. \$450/550

- 832 ➤☒ **\$2.60 on Zeppelin Cover, #C15** **Web \$120**
 Light diagonal crease at left, tied by Apr 28, 1930 cancel, few
 spots, otherwise fine to very fine. Scott \$575 ... Est. \$200/250

- 833 ➤★★☐ **1933, 50c "Chicago", Block of 4, #C18** **Web \$60**
 N.h., usual light gum crease, very fine. Scott \$300 . Est. \$100/130

- 834 ➤★★☐ **1933, 50c "Chicago", Plate Block of 6, #C18** **Web \$130**
 N.h., large top #21177, gum bends, fine to very fine. Scott
 \$675 Est. \$200/250

- 835 ➤★★☐ **1933, 50c "Chicago", #C18** **\$550**
 N.h., 26 copies in multiples, few gum bends and creases, fine
 to very fine. Scott \$1,950 Est. \$700/900



- 836 ➤☒ **Pioneer Airmail Flights: 1928 Catapult Flight and Overnight Test, AAMC #1081** **\$200**
 Rare combination with colorful franking, to Copenhagen,
 fine to very fine, *documentation from Frances Field*, 3 known
 Est. \$300/400



- 837 ➤☒ **Pioneer Airmail Flights, 1935 First Flight Over Wake Island, AAMC #1228** **\$650**
 Size 13, from Manila to Wake to Hawaii from USS Nitro
 Feb 26, 1935, with black cachet and receiver Fleet Air Base
 Honolulu, Mar 15, 1935, signed by Lt. J.G. Johnson (pilot),
 fine to very fine, *only 10 of this small size known* . Est. \$650/750

The live auction will be conducted through "Redpoint".
 Contact us for details.

Lot	Description	Start Bid	Lot	Description	Start Bid
838	✈️ Pioneer Airmail Flights, 1935 First Flight Over Wake Island, AAMC #1228 Large cover from Manila to Wake to Hawaii from USS Nitro Feb 26, 1935, with black cachet and receiver Fleet Air Base Honolulu, Mar 15, 1935, signed by Lt. J.G. Johnson (pilot), fine to very fine, 125 known Est. \$150/200	Web \$100	843	★ 1902, 10c, Plate # Imprint Strip of 3, #E6a Large top # 5240-09, scarcer shade, reinforced, middle copy n.h., fresh, fine. Scott \$1,350 + (as singles) Est. \$300/400	Web \$200

Special Delivery



- 839 ★★ **1885, 10c Blue, #E1** \$240
N.h., fine to very fine, 1993 P.F. cert. Scott \$1,250 Est. \$300/400
- 840 ★★ **1894, 10c Blue, Unwatermarked, #E4** \$550
N.h., nicely centered, very fine and choice, 2001 P.S.E. cert. Scott \$2,100 Est. \$800/1,000



- 841 ★★ **1895, 10c Blue, #E5** \$650
N.h., imprint copy, excellent color, 2019 P.S.A.G. cert. graded XF-SUP 95. SMQ \$2,800 Est. \$1,000/1,300



- 842 ★★ **1902, 10c Blue, #E6a** \$180
N.h., imprint single, excellent color, fine to very fine, 2004 P.S.A.G. (in strip of 3) and 2009 certs. Scott \$750+ Est. \$250/350



- 844 ★★ **1914, 10c Blue, #E9a** \$300
N.h., pl. # single, 2001 P.F., 2007 P.S.E. cert. graded XF 90. SMQ \$925+ Est. \$400/500
- 845 ✉️ **Registry Label: 1909 Registered Cover to Japan With Seattle Exchange Label, #FX-SE1a** Web \$110
With Gothic letter "R" with Yokohama receiving mark on the back, a fine cover. Scott \$500 31 known Seattle per Scott Est. \$150/200
- 846 ✉️ **Registry Label: 1907 Manchester to Osaka Cover With 3 Registration Labels, #FX-SE1b** Web \$150
Incl. Seattle exchange label (narrow Roman letter "R") and Osaka purple h.s. registration chop #227, with all appropriate transit and receiving marks on the back, cover somewhat reduced at left, a fine cover. Scott \$800+ 31 known Seattle per Scott Est. \$250/300

Postage Dues

- 847 E **1879, 1c-5c A.B.N.C. "Unpaid Postage" Essay, in Dull Brown, #J1-E1b** Web \$170
Complete design, die on India, cut small, good to large margins group, 2c with marginal thin, fine to very fine. Scott \$1,200 Est. \$250/350



- 848 ★ **1879, 50c Deep Brown, Special Printing, #J14** \$1,100
Full o.g., centered, fine to very fine and rare, 1946, 2005 P.F. certs. Scott \$7,000, 179 printed Est. \$1,500/1,800

<i>Lot</i>	<i>Description</i>	<i>Start Bid</i>	<i>Lot</i>	<i>Description</i>	<i>Start Bid</i>
------------	--------------------	------------------	------------	--------------------	------------------



- 849 ★★ **1884, 30c Red Brown, #J20** **\$300**
N.h., well centered gem, very fresh, very fine to extremely fine, 2002 P.F. cert. (missing). Scott \$500 Est. \$400/500

- 850 ★★ **1891, 10c Bright Claret, #J26** **\$80**
N.h., very fine, 2018 P.S.A.G. cert. Scott \$500 ... Est. \$130/160



- 851 ★★ **1891, 30c Bright Claret, #J27** **\$300**
N.h., fresh, fine to very fine, 1995, 2004 P.F. certs. Scott \$1,700 Est. \$400/500

- 852 ★★ **1891, 50c Bright Claret, #J28** **\$400**
N.h., excellent color, almost very fine, *Ex Ward*. Scott \$1,750 Est. \$600/800

- 853 ★★ **1895, 50c Deep Claret, #J37** **\$280**
N.h., centered left, fresh, just fine. Scott \$4,250 .. Est. \$400/500

Offices in China 1919-22 Issues



- 854 ★ **2c to \$2 Complete, #K1-K18** **\$300**
O.g., K15 light horizontal crease, centering varies from just fine to v.f.-x.f. Scott \$2,110 Est. \$500/650



- 855 ★ **2c to \$2 Complete, #K1-K18** **\$250**
K9-10 and K13-14 unused, rest o.g. (some h.r.), centering varies from just fine to very fine, fine to very fine. Scott \$2,110 Est. \$400/500



- 856 ★★ **2c to \$2 Values, #K1/K16** **\$250**
N.h. to o.g., with K16 l.h. nicely centered, K14 n.h., K3 no gum, also K1 with S.O.N. cancel, hand selected so better than normal centering, overall very fine. Scott \$1,510 Est. \$350/450

- 857 ☐ **2c on 1c on Due Cover, #K1** *Web* **\$70**
Sent to Seattle where 1c Postage Due added over "Due 1 Cent" chop Est. \$100/150

- 858 ★☐ **12c on 6c, Plate Block of 6, #K6** *Web* **\$200**
L.h. in selvage (5 copies n.h.), right middle copy tiny thin, nice mint singles, fine to very fine. Scott \$1,260 (n.h. singles) Est. \$300/350

- 859 ★☐ **16c on 8c, Plate Block of 32, #K8a** *Web* **\$400**
N.h., wonderfully bright and fresh, but centering is just average, 4 stamps with straight edges at top, Very Good to Fine. Scott \$6,240 Est. \$500/750

- 860 ★☐ **20c on 10c, Plate Block of 6, #K10** *Web* **\$150**
N.h., bottom #13405, light gum crease, fine. Scott \$1,300 Est. \$250/300

- 861 ★★ **\$1 on 50c Light Violet, #K15** **\$375**
N.h., nicely centered, almost very fine, 2004 P.F. cert. Scott \$1,250 Est. \$500/700

- 862 ★★ **\$1 on 50c Light Violet, #K15** **\$250**
N.h., lovely centering and fresh color, nearly very fine, 2007 P.F. cert. Scott \$1,250 Est. \$400/500



- 863 ★★ **\$1 on 50c Light Violet, #K15** **\$220**
N.h., fine. Scott \$1,250 Est. \$300/400

- 864 ★ **\$2 on \$1 Split Overprint, #K16** **\$300**
"Shifted (split) Overprint", shifted dramatically upwards so that "Shanghai" appears partly printed at both top and bottom, narrow sides, sound great variety, fine and rare, 2019 P.S.E. cert., *only split overprint for the \$2 we have ever seen* Est. \$400/600

- 865 ★ **\$2 on \$1 Violet Brown, #K16** **\$110**
Very l.h., nicely centered, very fine and attractive. Scott \$425 Est. \$150/200

Lot	Description	Start Bid	Lot	Description	Start Bid
866 ★★	1922, 2¢ on 1¢, Plate Block of 6, #K17 <i>Web</i> \$200 N.h., large top #F11720, gum missing on few top copies, fine. Scott \$1,750 Est. \$300/400		871 ★	Agriculture, 1873, 1¢ to 30¢, #O1/O9 <i>Web</i> \$250 O.g., missing 12¢, #O2 no gum, few with dist. gum, very fresh. Scott \$2,835 Est. \$325/375	
			872 ★	Agriculture, 1873, 1¢ to 30¢, #O1/O9 <i>Web</i> \$140 O.g., missing #O2, O5-6 o.g., few with dist. gum, few tiny flaws, fresh. Scott \$2,300 Est. \$200/250	
867 ★★	1922, 4¢ on 2¢, Split Overprint, Pair, #K18 var. \$400 N.h., overprint shifted dramatically upwards so that "Shanghai" appears partly printed at both top and bottom Est. \$600/800			 	
868 ☐	Locals: Boyd's City Express, 1860, 1¢ on Blue Gray on Cover, #20L18; 24 <i>Web</i> \$130 To New Haven, tied along with three #24 by New York cancels, docketed Feb 8 1861, couple small marks on cover, otherwise sound, a fine to very fine cover, <i>correspondence of Havoley Olmstead (1793 to 1868) politician and educator</i> Est. \$200/300		873 ★	Executive, 1873, 1¢-10¢ Complete, #O10-O14 \$400 O.g. or without gum, very fresh and sound, fine to very fine. Scott \$3,500 Est. \$600/750	
869 ☐	Locals: Brooklyn Express; 1855-64 Group of 6, #28L1/28L7 <i>Web</i> \$250 Sound and damaged group incl. not tied, and tied, mixed condition to fine, inspect, <i>correspondence of Havoley Olmstead (1793 to 1868) politician and educator</i> Est. \$400/600		874 P	Interior, 1873, 3¢ Deep Green, Trial Color Large Die Proof, #O17TC1af <i>Web</i> \$230 On India paper and die sunk on card blotter, trimmed within about 1/2" of the die sinkage area, very clean, very fine. Scott \$500 Est. \$240/280	
			875 S	Justice, 1875 Special Printing, 3¢, Overprinted "Specimen", #O27SD \$400 Ungummed, nice color, Fine to Very Fine overall. Scott \$1,250, 176 issued Est. \$550/650	

See Lots 1164, 1182

Officials



- 870 P☐ **1873 Issues Complete, Plate Proofs, Blocks of 4, #O1P4-O93P4** **\$1,200**
Executive and Dept. \$ values P4's, other P3's on cards, all marginal except State \$ values, overall a choice set, \$20 State with tiny thin, otherwise very fine. Scott \$5,260 + (as singles) Est. \$2,000/3,000



- 876 ★★ **Navy, 1873, 2¢ Ultramarine, Pair, #O36** **\$180**
N.h., very fresh, overall very fine, 2018 P.S.E. cert. Scott \$700 Est. \$250/300
- 877 ★ **Post Office, 1873, 30¢ Black, #O55** **\$200**
L.h., choice gem, extremely fine, 2019 P.S.A.G. cert. graded XF 90. SMQ #475 Est. \$200/250

<i>Lot</i>	<i>Description</i>	<i>Start Bid</i>	<i>Lot</i>	<i>Description</i>	<i>Start Bid</i>
------------	--------------------	------------------	------------	--------------------	------------------

- 878 P **State, 1873, 1¢-90¢, Large Die Proofs, #O57P1-O67P1** *Web* **\$325**
 On India paper and die sunk on card blotters, all trimmed to about ½" of the die sinkage area, very clean set, very fine. Scott \$880 Est. \$350/400



- 879 ★ **State, 1873, \$20 Green & Black, #O71** **\$1,100**
 Full o.g., very fresh, very fine and choice, 1993 P.F. cert. Scott \$5,000 Est. \$1,500/2,000



- 880 (★) **State, 1873, \$20 Green & Black, #O71** **\$350**
 Unused, rich color, centered right, fine. Scott \$2,250 Est. \$450/550

- 881 P **Treasury, 1873, 10¢ Black, Trial Color Large Die Proof, #O77TC1ae** *Web* **\$230**
 On India paper and die sunk on card blotter, trimmed close to die sinkage area, very fine. Scott \$500 Est. \$240/280



- 882 ★ **Interior, 1879, 24¢ Vermilion, #O103** **\$325**
 Lightly toned full o.g., "10mm internal sealed tear...and reperfed at right", fine appearing, 2009 P.S.E. cert. Scott \$4,500 Est. \$450/550



- 883 ✉ **Vending: Farwell; 1916 2¢ Type I, Group 4 Perfs, on Cover, #482 A** **\$280**
 Tied by 12/5/1916 Chicago cancel ("lifted for watermark") to Wisconsin, slight soiling on reverse only, opened at top, fine, 2013 A.P.S. cert. Scott \$1,250 Est. \$300/350

- 884 ★ **Vending: U.S. Vending; 1908, 5¢ Type I Perfs, Pair, #315** *Web* **\$100**
 Full o.g., "top stamp with small piece out...bottom with small tear", scarce, 2019 Crowe cert. Scott \$1,100 Est. \$150/200

Newspapers

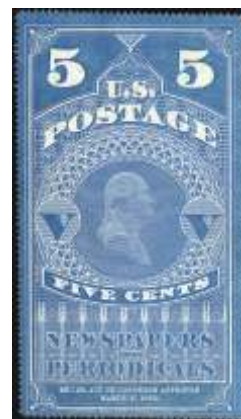

- 885 (★) **1865, 5¢ Light Blue, #PR1a** **\$250**
 Ungummed, fresh, fine to very fine, 2019 Crowe cert. Scott \$1,350 Est. \$350/450



- 886 ★★ **1879, 10¢ Black, #PR62** **\$300**
 N.h., lovely centering, very fine to extremely fine, 2019 P.S.A.G. cert. Scott \$135 (hinged) Est. \$300/400
- 887 ★ **1879, 48¢ Red, #PR66** **\$300**
 O.g., fresh color and nicely centered, almost very fine, 2019 P.S.E. cert. Scott \$1,000 Est. \$400/600

Lot	Description	Start Bid	Lot	Description	Start Bid
-----	-------------	-----------	-----	-------------	-----------



- 888 ★★ **1879, \$12 Yellow Green, #PR75** \$400
N.h., very fine, Scott \$850 (hinged) Est. \$600/800
- 889 ★ **1879, \$36 Indian Red, #PR77** \$250
O.g., fresh and well centered, very fine, 2019 P.S.E. cert. Scott \$850 Est. \$350/400
- 890 ○ **1896, \$100 Purple, #PR125** \$650
Used, excellent color, 2017 P.S.E. cert. graded XF-SUP 95J. SMQ \$2,200, *only one graded higher* ... Est. \$1,000/1,200



- 891 ★★ **Parcel Post, 1913, 1c to \$1 Complete, #Q1-Q12** \$120
Mostly o.g. (25¢ and 50¢ h.r.), few low values n.h., Q1 diagonal crease, mostly fine or better. Scott \$1,000 Est. \$200/250



- 892 ★★ **Parcel Post, 1913, 25c, #Q9** \$150
N.h., jumbo, extremely fine, 2008 P.S.E. cert. graded XF 90J. SMQ \$575 Est. \$250/300
- 893 ★★ **Parcel Post, 1913, 50c, #Q10** \$140
N.h., excellent centering, deep rich color, very fine, 2008 P.S.E. cert. Scott \$550 Est. \$200/250



- 894 ★★ **Parcel Post, 1913, \$1, #Q12** \$140
N.h., an attractive example with fresh color, almost very fine, 2019 P.S.E. cert. Scott \$625 Est. \$200/250



- 895 ★□ **Parcel Post Postage Due, 1913, 2c, Plate Block of 6, #JQ2** \$450
Large top #6241, o.g. in selvage from reinforcing, fresh, fine. Scott \$3,000 Est. \$600/800

Postal Stationery

- 896 ○✉ **1853, 3c Red, Dies 1 and 2, UPSS #2a, 4** \$130
Mint entires, U1 with Nesbitt back flap UPSS #2a (x5), U3 (x2), some toning, generally fine. Scott #U1 var., U3. UPSS \$1,510 Est. \$180/220
- 897 ★✉ **1860, 3c + 1c Red & Blue on Buff, #U29** Web \$100
Mint entire, very clean, very fine. 2012 UPSS #59 \$850. Scott \$500 Est. \$150/200



- 898 ★✉ **1863, 2c Black on Buff, Die 23, #U48** \$800
Mint entire, size 7, knife 24u, watermark 1, tiny surface scrape, couple of hinge marks on reverse, very fine, *ex Saddleback, Porter Venn notes that a maximum of fifteen exist for both UPSS #106 and 107*. 2012 UPSS #106 \$6,500. Scott \$4,500 . Est. \$1,200/1,500



- 899 ★✉ **1863, 2c Black on Orange, Die 23, #U49** \$800
Mint entire, size 7, knife 24u, watermark 1, intense shade on post-office fresh paper, couple light marks on reverse, very fine, *ex Saddleback, Porter Venn notes that a maximum of fifteen exist for both UPSS #106 and 107*. 2012 UPSS #107 \$6,000. Scott \$4,000 Est. \$1,200/1,500

<i>Lot</i>	<i>Description</i>	<i>Start Bid</i>	<i>Lot</i>	<i>Description</i>	<i>Start Bid</i>
------------	--------------------	------------------	------------	--------------------	------------------

- 900 ★ 1886, 90¢ Carmine on Oriental Buff, Die 70, Horizontally Laid Paper, 2012 UPSS #637 *Web* \$90
Mint entire, size 13, knife 74, watermark 7, unused, deep rich color, trivial toning and wrinkling on back only, Very Fine. Scott #U214 var. 2012 UPSS \$300 Est. \$130/160

- 901 ★ 1876, 3¢ Bicentennial Group, #U218, U219, U221 \$100
Mint entires, 4 sets, about half with toning or mount marks, fine overall. Scott \$820 Est. \$150/200

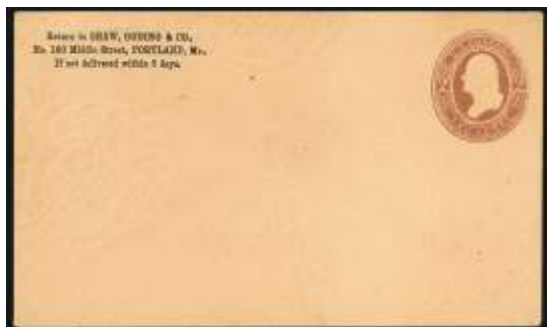

- 902 ★ 1884, 2¢ Brown on Fawn, Round "O" in "Two", #U276 \$250
Mint entire, corner card, extremely fine, *Ex Saddleback, Barkhausen*. 2012 UPSS #758 \$1,800. Scott \$1,200 Est. \$350/450

- 903 ★ 1884, 2¢ Brown on Blue, Die 2, #U290 *Web* \$130
Mint, toned. UPSS #857 \$2,400. Scott \$1,600 *less than 15 reported* Est. \$200/250



- 904 1887, 2¢ Green on Amber, Die 2, Double Impression on Cover, #U312a \$220
Used Sep 20 1894(?) to Maryland with double impression of letterhead also, couple vert. folds and slightly trimmed at right, *very scarce used* Est. \$250/300

- 905 ★ 1887, 2¢ Green on Amber Manila, Die 3, #U323 *Web* \$140
Mint entire, clean, very fine. 2012 UPSS #1051 \$750. Scott \$700 Est. \$200/250

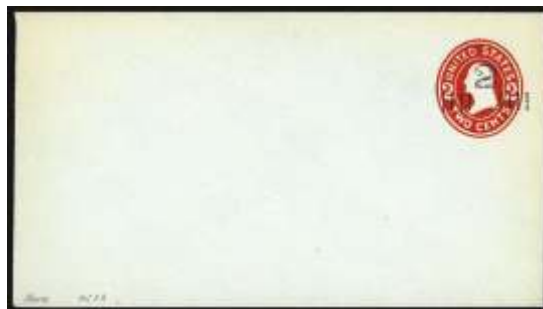

- 906 ★ 1920, 2¢ on 2¢ Carmine on Blue, Die 6, Surcharge Type 3, #U453B \$425
Mint entire, size 10, knife 58, watermark 19, deep rich color, very fine. 2017 UPSS #2815 \$3,000. Scott \$2,250, *rarely seen* Est. \$600/800



- 907 ★ 1920, 2¢ on 2¢ Carmine on Oriental Buff, Die 6, Surcharge Type 3, #U453C \$400
Mint entire, size 10, knife 58, watermark 17, excellent example, *few known*. 2017 UPSS #2814 \$2,000. Scott \$2,000 Est. \$600/800

- 908 ★ 1920, 2¢ on 2¢ Carmine, Die 5, #U454b *Web* \$130
Mint entire, clean, very fine. 2017 UPSS \$650. Scott \$650 Est. \$200/250



- 909 ★ 1920, 2¢ on 1¢ Green, Die 1, Surcharge Type 4, #U465 \$200
Mint entire, minute edge nick and tear at extreme left, really trivial, otherwise Very Fine. 2016 UPSS \$1,800. Scott \$1,900 Est. \$300/400

- 910 ★ 1925, 1½¢ on 2¢ Green, 2017 UPSS #3080 *Web* \$130
Mint entire, very fine, 24 *reported* 2004 P.F. cert. Scott #U488. 2017 UPSS \$800 Est. \$200/250

We are now accepting consignments for the
January 2020 OrcoExpo auction.

Lot	Description	Start Bid	Lot	Description	Start Bid
911	✉ Airmail Envelopes: 1929, 5¢ Blue, UPSS #AM4-33 <i>Web</i> \$60 San Juan, PR to Crestwood, NY, 1936 usage with 5¢ adhesive, "minor creases and worn edges", fine overall, 2008 A.P.S. cert. Scott #UC1 var. UPSS \$500 Est. \$100/150				
912	○ Postal Card: 1873, 1¢ Brown on Buff, #UX3a <i>Web</i> \$100 Indistinct cancel, dated June 16, 1875 by sender, to Lexington, KY, corner crease lower left, fine. Scott \$775 Est. \$150/200				
913	★✉ Postal Card: 1910, 1¢ Bronze Blue on Bluish, #UX21a <i>Web</i> \$80 Mint fresh, very fine. Scott \$400 Est. \$100/120				
914	★✉ Postal Card: 1916, 1¢ Dark Green on Gray, Die 2, #UX27D <i>Web</i> \$80 Mint preprinted, clean, very fine. Scott \$550 .. Est. \$120/160				



Revenues



- 915 ○ **1862, 10¢ Inland Exchange, Imperf, #R36a** **\$120**
Ms. cancel, margins well clear all around, very fine. Scott \$500 Est. \$180/220
- 916 ○ **1862, 10¢ Inland Exchange, Imperf, Pair, #R36a** *Web* **\$130**
Manuscript cancel, attractive margins all around, tear right copy, left copy very fine. Scott \$1,750 Est. \$200/250



- 917 ○ **1862, 25¢ Protest, Part Perf, #R49b** **\$200**
Manuscript 1864 cancel, nearly very fine, 2019 P.S.E. cert. Scott \$750 Est. \$300/400
- 918 ○ **1862, 25¢ Warehouse Receipt, Part Perf, #R50b** **\$300**
Manuscript 1863 cancel, "short perf in the upper left corner", otherwise fine to very fine, 2019 P.S.E. cert. Scott \$1,300 Est. \$500/600

- 919 ○ **1862, \$10 Charter Party, Imperf, #R93a** **\$300**
Manuscript cancel, ample to large margins, nice color, very fine, 2019 P.S.E. cert. Scott \$900 Est. \$450/550
- 920 ○ **1862, \$10 Mortgage, Imperf, #R95a** **\$150**
Small to large margins, manuscript cancel, "small closed pinhole in the top left corner", very fine appearance, 2019 P.S.E. cert. Scott \$850 Est. \$250/300
- 921 ○ **1862, \$10 Probate of Will, Imperf, #R96a** **\$220**
Large margins all around to touching, "small tear...light horiz. crease", excellent color, fine appearing, 2010 Weiss cert. Scott \$3,500 Est. \$300/400



- 922 ○ **1862, \$15 Mortgage, Blue, Imperf, #R97a** **\$1,000**
Manuscript cancel, small to large margins, deep color, fine to very fine, 2019 P.S.E. cert. Scott \$4,000 ... Est. \$1,500/1,800
- 923 ○ **1862, \$15 Mortgage, Blue, Imperf, #R97a** **\$400**
Good margins all around, tiny thin, excellent color, very fine appearance, 2019 P.S.E. cert. Scott \$4,000 Est. \$600/750

<i>Lot</i>	<i>Description</i>	<i>Start Bid</i>	<i>Lot</i>	<i>Description</i>	<i>Start Bid</i>
------------	--------------------	------------------	------------	--------------------	------------------



- 924 ○ **1862, \$20 Probate of Will, Imperf, #R99a** **\$300**
Close to margins all around, small horiz. crease, handsome very fine appearance. Scott \$3,000 Est. \$450/550

- 925 ○ **1862, \$20 Probate of Will, Perf, #R99c** **\$750**
Ms. 1864 cancel, fine to very fine, 2019 P.S.E. cert. Scott \$3,250 Est. \$1,200/1,500



- 926 ○ **1862, \$20 Probate of Will, Perf, #R99c** **\$350**
Nice margins all around, horiz. crease, attractive very fine appearance. Scott \$3,250 Est. \$450/550

- 927 ○ **1863, \$25 Mortgage, Imperf, #R100a** **\$700**
Ms. 1865 cancel, ample to large margins, very fine, 2019 P.S.E. cert. Scott \$3,000 Est. \$1,200/1,500



- 928 ○ **1863, \$25 Mortgage, Imperf, #R100a** **\$200**
Nice margins all around, vert. crease, attractive very fine appearance. Scott \$2,700 Est. \$300/400

- 929 ○ **1863, \$25 Mortgage, Perf, #R100c** **\$80** *Web*
Ms. 1868 cancel, bright color, fine to very fine, 2019 P.S.E. cert. Scott \$250 Est. \$120/150

- 930 ○ **1863, \$50 U.S. Internal Revenue, Imperf, #R101a** **\$120** *Web*
Ms. cancel, strong color, very fine to extremely fine, 2019 P.S.E. cert. graded 85. Scott \$325 Est. \$180/220

- 931 ○ **1871, \$25 Blue & Black, #R130** **\$300**
Ms. cancel, extremely fine, 2019 P.S.E. cert. graded 90. Scott \$850 Est. \$500/600



- 932 ○ **1871, \$25 Blue & Black, #R130** **\$180**
Manuscript cancel, excellent color, fine, 2019 P.S.E. cert. Scott \$850 Est. \$250/300

- 933 ○ **1871, \$50 Blue & Black, #R131** **\$200**
Very light manuscript cancel, lovely deep rich color, fine, 2019 P.S.E. cert. Scott \$1,200 Est. \$300/400

"Web" indicates that image(s) will be found on our website,
www.harmerschau.com.

Lot	Description	Start Bid	Lot	Description	Start Bid
934 ○	Beer: 1870, 12½¢, Lilac Security Lines, #REA14 <i>Web</i> \$80 Used, in at right, typical condition, 2019 P.S.E. cert. Scott \$350 Est. \$130/170				
935 ★★	Silver Tax: 1940, 1¢-40¢, #RG37-RG48 <i>Web</i> \$100 N.h., fine to very fine set. Scott \$435 Est. \$150/200				
936 ★★	Narcotic Tax: 1963, 2¢, Imperf, Pair, #RJA80a <i>Web</i> \$80 N.h., nice margins all around, very fine, 2006 P.S.E. cert. Scott \$350+ Est. \$120/140				
937 P	Helmbold's, 6¢ Blue, Trial Color Large Die Proof, #RS109TC1 <i>Web</i> \$100 5 values in diff. colors, in horizontal format, India on card (92x31mm), very fine Est. \$150/200				
938 ○	Trailer Permit: 1939, \$1, on License, #RVT2 <i>Web</i> \$120 Natural on 2 sides, tiny tear at bottom, untied on 28 Jun, 1946 Glacier National Park license, vertical fold clear of adhesive, fine. Scott \$650 Est. \$200/300				

Hunting Permit



- 939 ★ **1934, \$1 Mallards, #RW1** **\$150**
Jumbo, extremely fine to superb, 2013 P.S.A.G. cert. graded 95J. SMQ \$540 Est. \$250/300



- 940 ★★ **1934, \$1 Mallards, #RW1** **\$150**
N.h., top plate #129201, fine to very fine. Scott \$750 Est. \$250/300



- 941 ★★□ **1934, \$1 Mallards, Plate Block of 6, #RW1** **\$4,500**
N.h., large top #129202, well centered with excellent gum, rich color, very attractive, choice very fine. Scott \$16,500 Est. \$6,000/8,000



- 942 ★★ **1935, \$1 Canvasbacks, #RW2** **\$130**
N.h., gum bends, very fine. Scott \$700 Est. \$200/250
- 943 ★★ **1938, \$1 Pintail Drakes, #RW5** **\$350**
N.h., extremely fine to superb, 2019 P.F. cert. graded 95. SMQ \$1,250 Est. \$600/700
- 944 ★★ **1939, \$1 Green-Winged Teals, #RW6** *Web* **\$90**
N.h., pl. # single, gum bends, extremely fine, 2008 P.F. cert. graded 90. SMQ \$325 Est. \$130/160
- 945 ★★□ **1949, \$2 Goldeneye Ducks, Full Sheet of 28, #RW16** *Web* **\$350**
N.h., #160793, well centered, very fine. Scott \$1,965+ Est. \$500/600



- 946 ★★ **1993, \$15 Canvasbacks, Black (Engraved) Omitted, #RW60a** **\$500**
N.h., with normal comparison copy, fine to very fine. Scott \$2,100 Est. \$750/850

<i>Lot</i>	<i>Description</i>	<i>Start Bid</i>	<i>Lot</i>	<i>Description</i>	<i>Start Bid</i>
------------	--------------------	------------------	------------	--------------------	------------------



- 947 ★★ **2005, \$15 Hooded Mergansers, Black Signature, #RW72b** **\$900**
N.h., extremely fine to superb, 2019 P.S.E. cert. graded 95. SMQ \$3,200, *approx. 750 signed in black* ... Est. \$1,500/1,800

- 948 ★★ **2005, \$15 Hooded Mergansers, Gold Signature, #RW72b** **\$900**
N.h., very fine to extremely fine, 2019 P.S.E. cert. graded 85. SMQ \$3,400, *approx. 100 signed in gold* Est. \$1,500/1,800

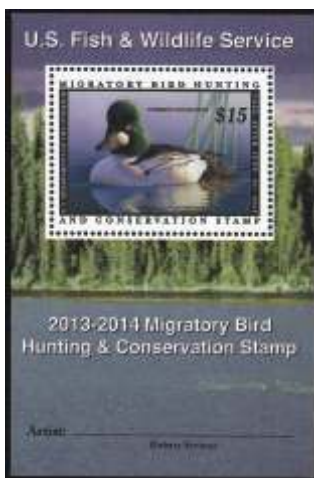

- 949 ★★ **2012, \$15 Wood Duck, Without Artist's Signature, #RW79c** **\$300**
N.h., fine to very fine. Scott \$1,750 Est. \$500/700

- 950 ★★ **2013, \$15 Common Goldeneye, Without Artist's Signature, #RW80c** **\$250**
N.h., fine to very fine. Scott \$1,250 Est. \$400/500

- 951 P **Post Office Seal: 1888, Chocolate, Large Die Proof, #OX5P1** *Web* **\$190**
Only exists as an India pl. proof cut close and block sunk on a card blotter, very fine, *ex-Richardson* . Scott \$750 Est. \$200/250

- 952 P **Post Office Seal: 1900, Red Brown, Die Proof Sunk on Card, #OX11P1** *Web* **\$190**
Only exists as an India pl. proof cut close and block sunk on a card blotter, Kotanchik type A, very fine. Scott \$750 Est. \$200/250

Confederacy

See Lots 426-443



- 953 ★ **1862, 2c Green, #3** **\$375**
O.g., large margins all around, 2018 P.F. cert. graded VF-XF 85. SMQ \$1,250 Est. \$500/600

- 954 (★) **1862, 2c Green, #3** **\$100**
Unused, 4 nice to large margins, "two light horizontal creases", 1990 Green cert. Scott \$1,000 Est. \$150/200



- 955 ★ **1862, 10c Rose, #5** **\$350**
Large part o.g., good to large margins all around, "light creases and some small adherences on gum...", very fine appearance, 2018 Crowe cert. Scott \$2,400 Est. \$500/650

- 956 ★ **1862, 10c Rose, #5** **\$300**
Large part o.g., nice margins all around, "light horizontal crease", handsome very fine appearance, 2018 Crowe cert. Scott \$2,400 Est. \$400/500

- 957 ○ **1862, 10c Rose, #5** **\$100**
Mobile Sep (14?) cds, small to large margins, fine to very fine. Scott \$400 Est. \$150/200



- 958 (★) **1863, 10c Gray Blue, "T-E-N", #9b** **\$250**
Unused, large margins all around, very fine, 1990 Green cert. Scott \$1,050 Est. \$400/500

- 959 P **1862, 1c Light Yellow Brown, Unissued, Trial Color Plate Proof on Wove, #14TC5a** **\$110**
Ungummed, balanced margins all around, very fine and choice, 2019 P.F. cert. Scott \$500 Est. \$150/200

Lot	Description	Start Bid	Lot	Description	Start Bid
-----	-------------	-----------	-----	-------------	-----------

U.S. Possessions

- 960 ▲ **Canal Zone: 1929, 50¢ Blackburn Copies Tied on Tag, #114** *Web* **\$70**
 12 copies along with 12¢ tied on Dennison printed "117-Rev 3-9-55" Official tag with "Canal Zone Government" return address, tied by Balboa cancels, diagonal crease, unusual, *possibly used for private purposes by government employee* Est. \$100/150



- 961 ☒ **Canal Zone, 1930 South America Flight, Mixed Franking Canal Zone/US, Sieger 64 IIIb** *Web* **\$650**
 Correctly franked plain postcard with 3 Canal Zone Airs postmarked Cristobal along with U.S. #C13 postmarked New York, all markings clear and on the front, re-addressed, very fine in all respects, *similar cover realized \$1500 in 2017* Est. \$1,000/1,300
- 962 ✈☒ **Canal Zone: Official; 1941, 5¢, Type II, on Penalty Cover, #C08** *Web* **\$60**
 "Left stamp has some facial scrapes, right sound, reduced at left", right stamp light scuff at right, tied by Feb 23, 1943 Balboa cancel, to Costa Rica, 2013 Weiss cert. Scott \$500+ Est. \$100/150
- 963 ☒ **Danish West Indies: 1874, 3 Color Franking Cover, #6, 7, 10** *Web* **\$80**
 3¢, 4¢ and 10¢, March 24, 1900 registered from St. Thomas to Litchfield, CT, otherwise fine to very fine ... Est. \$130/160



- 964 ★☐ **Guam: 1899, 10¢ Special Delivery, Imprint Plate Block of 6, #E1** **\$1,000**
 N.h., large top #860, excellent color and gum, overall very fine. Scott \$4,000 (hinged) Est. \$1,500/2,000

Hawaii



- 965 ○ **1853, 5¢ Blue, Thick White Paper, #5** **\$200**
 Clear to large margins, red Honolulu cds, "vertical crease on the left side of the vignette", fine to very fine centering, 2007 P.F. cert. Scott \$1,900 Est. \$300/400
- 966 ★ **1853, 13¢ Dark Red, Thick White Paper, #6** **\$250**
 O.g., good to large margins, nice color, very fine, 2019 P.S.E. cert. Scott \$875 Est. \$400/500



- 967 ☒ **1854 Honolulu Stampless Cover** **\$500**
 Honolulu to Genesco, NY with red "Honolulu/Dec 2/ US Postage Paid" cds, black San Francisco cds and arced "Paid/8/Ship" applied at San Francisco, small envelope, very fine, *rate was 5¢ Hawaiian postage, 6¢ U.S. postage, 2¢ captain's fee* Est. \$800/1,000



- 968 ★ **1857, 5¢ Blue, Thin White Paper, #8** **\$100**
 Large part o.g., clear to huge margins, tiny scuff at lower right, tiny tear at upper right, fine to very fine centering. Scott \$700 Est. \$150/200
- 969 (★) **1861, 5¢, Thin Bluish Paper, Line Through "Honolulu" Variety, #9a** **\$100**
 Unused, 4 large margins, "thin spots at top", otherwise very fine, 2005 P.F. cert. Scott \$950 Est. \$150/200

Lot	Description	Start Bid	Lot	Description	Start Bid
-----	-------------	-----------	-----	-------------	-----------



- 970 (★) **1859, 2c Light Blue on Bluish White, #13** **\$300**

Unused, Pl. 3-B, Type V, pos. 5, close to touching margins, "repaired", 2008 H.P.S. cert. Scott \$6,250 Est. \$400/500

- 971 ○ **1862, 2c Black on Greenish Blue, #14** **\$375**

Pl. 3-GX, Type VIII, pos. 8, pen stroke cancel, apparent clear to margins touching, repaired, 2005 H.P.S. cert. Scott \$6,000 *scarce* Est. \$500/750

- 972 (★) **1863, 1c Black on Grayish, #15** **\$100**

Unused, nice margins, plate 4B, pos IV "with a toned spot", otherwise fine to very fine, 2019 P.S.E. cert. Scott \$650 Est. \$150/200



- 973 ○ **1863, 1c Black on Grayish, #15** **\$350**

Pen cancel, margins to touching, fine for this. Scott \$2,750 Est. \$550/650

- 974 ○ **1863, 2c Black on Grayish, #16** **\$60**

Blue c.d.s., tear upper left, tiny thin, otherwise fine, 1963 P.F. cert. Scott \$850 Est. \$100/150

- 975 ★ **1864, 1c Black, #19** **\$120**

O.g. (h.r.), plate 6A, pos V, small margins to just touching at upper left, fine, 2019 P.S.E. cert. Scott \$600 .. Est. \$200/250



- 976 (★) **1864, 2c Black, #20** **\$200**

Unused, plate 5C, pos VI, good to large margins, fresh paper, very fine, 2019 P.S.E. cert. Scott \$775 . Est. \$300/400

- 977 ○ **1865, 5c Blue on Blue, #21** **\$250**

Plate 9A, pos X, grid cancel, large margins, very fine to extremely fine, 2019 P.S.E. cert. graded 85. SMQ \$950 Est. \$400/500

- 978 (★) **1865, 5c Blue on Blue, #22** **\$120**

Unused, plate 12A, pos. IV, balanced margins all around, fine to very fine, 2019 P.S.E. cert. Scott \$575 . Est. \$200/250

- 979 (★) **1864, 1c Black, #23** **\$70**

Unused, plate 8A, pos. I, good to large margins, very fine, 2019 P.S.E. cert. graded 80. Scott \$300 Est. \$120/150



- 980 (★) **1864, 1c, "Ha" Instead of "Hawaiian", #23a** **\$600**

Unused, 2½ margins, clean white paper, fine, 2003 P.S.E. cert. Scott \$3,500 Est. \$1,000/1,200



- 981 (★) **1864, 2c Black, #24** **\$80**

Unused, clear margins all around, fine to very fine, 2019 P.S.E. cert. Scott \$325 Est. \$130/160

- 982 (★) **1865, 1c Dark Blue, #25** **\$70**

Unused, plate 11A, pos. IV, nice balanced margins, two light spots not on cert., still very fine. Scott \$350 Est. \$120/150

- 983 (★) **1865, 2c Dark Blue, #26** **\$100**

Unused, plate 10A, pos. IV, small to large margins fresh, very fine. Scott \$350 Est. \$150/200



- 984 ★ **1863, 2c Carmine Rose, Vertically Laid Paper, #28a** **\$100**

Large part o.g., 4 ample to large margins, nice color, very fine. Scott \$400 Est. \$150/200

Lot	Description	Start Bid	Lot	Description	Start Bid
-----	-------------	-----------	-----	-------------	-----------



- 985 ☒ **1868 Hilo P.O. Cover to U.S.** **\$250**
 Backstamp (242.13) on cover bearing 5¢ blue (#32) pair and single, tied by Honolulu large circular grid cancels (Gregory 25-7, undivided bars) on 1868 cover to West Branch IA., U.S. 5¢ brown (#76) added partially over pair and red "Honolulu, U.S. Postage Paid, Aug 15" cds (Gregory #HON US34) struck at left, partial San Francisco Sep. 28th arrival cds and matching circular grid cancel ties 5¢; cover stain lower right and #76 faulty, a fine cover, an interesting Hawaii and U.S. combination cover from Hilo prepaid for steamship service, but actually sent by slower sailing ship Ex Van Dyke Est. \$350/450



- 986 ★ **1893, 50¢, Black Overprint, No Period After "Govt", #72b** **\$60**
 O.g. (h.r.), v.g.-fine. Scott \$500, 440 issued Est. \$100/150
- 987 (★) **1893, \$1, Black Overprint, No Period After "Govt", #73b** **\$60**
 Unused, fine. Scott \$525, 730 issued Est. \$100/150
- 988 ○ **1894, 2¢ "Flying Goose" Flaw, #75** **\$450**
 Very light town cancel, perfectly centered, a gorgeous example of this popular variety, extremely fine, 2018 P.F. cert. Scott \$400 Est. \$450/550



- 989 ○ **1894, 2¢ 1899 2¢ "Flying Goose" Flaws, #75, 81** **\$120**
 #75 with Honolulu cds, fine, 81 with duplex cancel, almost fine. Scott \$800 Est. \$200/250
- 990 ☒ **1898 Hotel Advertising Cover** **\$100**
 "Hawaiian Hotel" advertising postmarked Honolulu Mar 1, 1898 to San Francisco franked with 5¢ King Kamehameha, a fine cover Est. \$150/200



- 991 ☒ **1899, 1¢, 2¢ Rose on Wrapper, #80-81** **\$280**
 1¢ and 2¢ pair tied by Volcano House SEP22 on wrapper to Massachusetts, few folds, some light creasing at right and left, soiling at right, still attractive and scarce .. Est. \$300/350

Hawaiian Revenues

- 992 S **1877, 50¢, Punched Specimen, #R2 Spec.** **\$140**
 Top imprint strip of 3 with ABC security punched holes on card, centered bottom, fine Est. \$200/250
- 993 ○ **1877, \$50 Slate Blue & Carmine, #R6** **\$120**
 Jul 30, 1898 purple handstamp, partial imprint at bottom, very fine. Scott \$450 Est. \$200/250



- 994 ★★ **1894, 20¢ Red, Imperf, #R9a** **\$150**
 N.h., nice margins all around, light gum crease, attractive very fine appearance. Scott \$1,200 Est. \$250/300
- 995 ○ **1894, 25¢ Violet Brown, #R10** **\$120**
 Purple cancel, diagonal crease, otherwise very fine. Scott \$1,000 Est. \$200/300



- 996 ○ **Kahului Railroad: 1894, 5¢ Blue** **\$60**
 Faint black cancel, unpunched perf hole at lower right, otherwise very fine Est. \$100/150
- 997 ○ **Kahului Railroad: 1894, 10¢ Deep Rose** **\$100**
 Red crayon and light black cancel, light crease lower left corner, fine appearance Est. \$150/200
- 998 ○ **Kahului Railroad: 1894, 15¢ Green** **\$200**
 Blue crayon cancel, small tear and tone spot at right, fine to very fine centering Est. \$300/400

End of Second Session