

Lot	Description	Start Bid	Lot	Description	Start Bid
-----	-------------	-----------	-----	-------------	-----------

Saturday, January 12, 2019

5:00 p.m., Lots 287-892

United States

Autographs

287 **Space Related Collection** **\$750**

Four cartons containing the motherlode, from pre-Mercury flights to Space shuttle incl. Apollo and more, many, many hundreds on covers, documents and glossy photos of mostly U.S. astronauts, pilot or support crew signatures, much with authentication letters incl., some purchased for over \$50, this has to be one of the largest holding we have handled, much is very fine, inspection is a must to appreciate the depth of this collection, *all individually purchased by owner who spend several thousands of dollars to acquire* Est. \$1,200/1,500

288 **WWII Important Military** *Web* **\$600**

Three binders containing over 100 signed photos, letters and covers from prominent U.S. Military figures, noted Alvin C. York, Joe Rosenthal, Eddie Rickenbacker, Doolittle, Douglas MacArthur, Chester W. Nimitz, Omar Bradley, etc., generally fine to very fine, an interesting and diverse group, inspection should prove to be rewarding Est. \$1,000/1,500

289 **Baseball Cover Collection** *Web* **\$450**

Over 270 sleeved, cacheted and autographed by MLB players from 1980's and 1990's, a colorful group, Fine to Very Fine, *Ex Schiller collection* Est. \$700/900

290 **Celebrity, Sport and Political** **\$300**

Carton of over several hundred, containing mostly signed glossy photos, much with authentication letters incl., movie and television stars, models, sports and political figures, mostly sleeved, some purchased for over \$50, an eclectic and delightful group, much is very fine, *all individually purchased by owner who spend many hundreds of dollars to acquire* Est. \$500/750



291 **Robinson, Jackie on \$1 Silver Certificate** **\$250**

(1919-1972) U.S. professional baseball player, signed "Jackie Robinson" in blue pen on wrinkled series 1935D \$1 note, scarce, verified by University Archives as genuine Est. \$300/500

292 **Flight and WWII Related** **\$200**

Large carton containing covers, documents and glossy photos of mostly U.S. pilot or support crew signatures, much with authentication letters incl., some purchased for over \$50, much is very fine, *all individually purchased by owner who spend several hundreds of dollars to acquire*, Est. \$300/400



293 **McKinley, William** **\$200**

(1843-1901) 25th President of the United States, 1897-1901, signature as Governor of Ohio on document, very attractive Est. \$250/300

294 **Coolidge, Calvin ALS** *Web* **\$100**

(1872-1933) 30th President of the United States, 1923-1929, on very clean 1901 mortgage letter as City Solicitor of Northampton, MA, incl. env. with adhesive cut out Est. \$150/200

State Postal History

See lots 1149-1151, and 1155

295 **Arizona: Territorial Registered Package Receipts** **\$100**

Circa 1895 to 1898, few hundred, mostly 1895-1897 Prescott, also Cordes, few later covers, fine overall, *Ex. Friedman "Cover Corner" Stock* Est. \$150/200

296 **California: 1880's to 1950's Town Cancel Collection** **\$240**

One carton containing over 1,000 mix of covers and cards, most counties represented, a quick perusal should prove rewarding, much fine to very fine Est. \$400/600

297 **California: San Francisco Cancel Collection** *Web* **\$240**

Over 140 from 19th Century to early 20th Century containing various cancel types along with advertising of hotels etc., plus over 60 others with various other town cancels, generally fine to very fine Est. \$400/600

298 **Massachusetts: 5 Boston Stampless** *Web* **\$200**

All black straightline folded letters with Bishop marks, all addressed to Northeast States, 1790's to 1801 time frame, incl. Free, Paid 16 (in manuscript), mostly fine group, retail \$825 Est. \$300/350

299 **Nebraska: Postal History Group** **\$120**

186 diff. towns in alphabetical order, plus 26 mostly diff. RFD and 100+ dupl., mostly 1880's to 1940, mix of covers and cards, noted 6 Boner (rarity factor 5), strikes vary from weak to strong, typical condition Est. \$200/300

300 **Utah: Group of 4 Territorial** *Web* **\$130**

Consists of Wanship (circa 1885), Salt Lake City (1883), Ogden City, and Spring City (1887?), clean, *ex Kramer* Est. \$200/250

<i>Lot</i>	<i>Description</i>	<i>Start Bid</i>	<i>Lot</i>	<i>Description</i>	<i>Start Bid</i>
------------	--------------------	------------------	------------	--------------------	------------------

General Issues

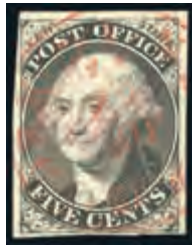

- 301 F **Postmasters' Provisional: New York, N.Y., 1845, 5c Forgery, #9X1a** **\$110**
 "Red" postmark, margins all round, very fine, 2017 P.F. cert Est. \$150/200

1847 Issue



- 302 P **5c Black, Trial Color Large Die Proof on Wove, #1TC1c var** **\$300**
 Somewhat reduced in size, color unlisted in Scott, very fine. Scott \$800 for a listed color Est. \$325/375



- 303 O **5c Red Brown, #1** **\$110**
 Blue cancel, good to large margins all round, very fine to extremely fine, 2008 P.F. certificate. Scott \$390.. Est. \$150/180



- 304 O **5c Red Brown, #1** **\$80**
 Red grid cancel, good to huge margins all round, very fine. Scott \$350 Est. \$140/170

- 305 O **5c Red Brown, #1** **\$80**
 Red square grid cancel, nice margins all round, very fine, 2018 P.S.E. cert. Scott \$350 Est. \$120/150

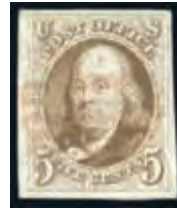

- 306 O **5c Dark Brown, #1a** **\$200**
 Light red grid, 4 ample to very large margins, very fine to extremely fine, 2000 P.S.E. cert. Scott \$800 ... Est. \$300/400
- 307 O **5c Dark Brown, #1a** **\$150**
 Blue grid cancel, 3½ full margins to clear, deep color, fine to very fine, 2018 P.S.E. cert. Scott \$840 Est. \$250/300
- 308 O **5c Dark Brown, #1a** **\$140**
 Red cds, clear to large margins all round, very fine, 1982, P.F., 2009 P.S.E. certs. Scott \$800 Est. \$200/250



- 309 O **5c Orange Brown, #1b** **\$140**
 Blue circular grid, clear to large margins all round, very fine, 2018 Crowe cert. Scott \$725 Est. \$200/250
- 310 O **5c Orange Brown, #1b** **\$120**
 Blue grid cancel, clear to nice margins all round, fine to very fine, 1981 P.F., 2018 P.S.E. certs. Scott \$750 Est. \$200/250

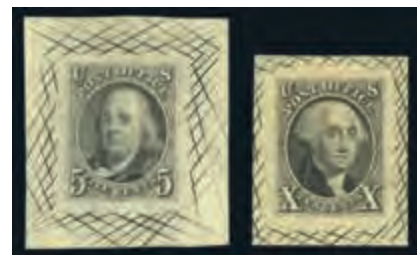

- 311 P **5c Black, Trial Color Large Die Proof on India, 10c Plate Proof on India, #1TC1ao, 2P1** **\$500**
 Trimmed as usual, fine. Scott \$2,000 Est. \$800/1,000



- 312 P **10c Black, Large Die Proof on White Bond Paper, #2P1a** **\$300**
 Reduced at top, fine to very fine. Scott \$800 ... Est. \$325/375

<i>Lot</i>	<i>Description</i>	<i>Start Bid</i>	<i>Lot</i>	<i>Description</i>	<i>Start Bid</i>
------------	--------------------	------------------	------------	--------------------	------------------

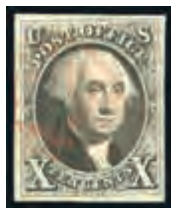
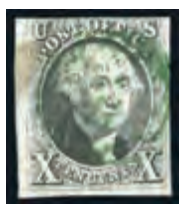

- 313 ○ **10c Black, #2** **\$400**
Green grid cancel and ms. ink smudge at upper left", large margins to cutting at top, fine and scarce, 2018 P.S.E. cert. Scott \$4,275 Est. \$600/800
- 314 ○ **10c Black, #2** **\$300**
Light red grid, 4 nice balanced margins, very fine to extremely fine, 2000 P.F. cert. Scott \$800 Est. \$500/600
- 315 ○ **10c Black, #2** **\$200**
Red grid cancel, good margins all round, "vertical crease", Grade 85 handsome very fine appearance, 2018 P.S.E. cert. Scott \$800 Est. \$250/300

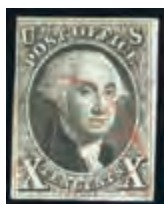

- 316 ▲ **10c Black, #2** **\$180**
Blue numeral "5" in oval cancel, ample to close margins on piece, fine and attractive, 1998 P.F. cert. Scott \$1,025+ Est. \$300/350
- 317 ○ **10c Black, #2** **\$140**
Light red cancel, touching to nice margins, very fine, 2018 P.S.E. cert. Scott \$775 Est. \$200/250
- 318 ○ **10c, Double Transfer (Type "A"), #2(A)** **\$200**
Position 1R1, showing double transfer in "X" at bottom right, marginal copy with touching to huge margins, black grid cancel "enhanced with blue coloring and small hinge thin", v.g.-fine, 2018 P.S.E. cert. Scott \$1,500, *scarce* Est. \$300/350



- 319 (★) **1847, 5c Red Brown, Reproduction, #3** **\$400**
Ungummed, good to large margins all round, very fine to extremely fine, 2015 P.F. cert. Scott \$900 Est. \$500/650
- 320 (★) **1847, 5c Red Brown, Reproduction, #3** **\$350**
Ungummed, nice margins all round, overall very fine, 2016 A.P.S. cert. Scott \$900 Est. \$500/600



- 321 (★) **1847, 10c Black, Reproduction, #4** **\$250**
Ungummed, balanced margins all round, "horiz. crease at center...light diagonal crease at bottom right", handsome very fine appearance, 2017 P.F. cert. Scott \$1,100 ... Est. \$300/400

1851-57 Imperforate Issue



- 322 ○ **1c Blue, Type Ib, #5A** **\$1,000**
Light black Davenport, Iowa cds, position 6R1E with ample to close marginal example, "faults", attractive very fine appearance, 2018 P.S.E. cert. Scott \$11,000 Est. \$1,500/2,000
- 323 ○ **1c, Type II, IV Group, #7, 9** **\$140** *Web*
Used, 9 singles and pair of #7, 5 used of #9, fine overall Est. \$200/250



- 324 ○ **1c Blue, Type IIIa, #8A** **\$120**
Used, clear 4 margin example, deep rich color, fine to very fine and attractive. Scott \$800 Est. \$200/300
- 325 ○ **1c Blue, Type IIIa, #8A** **\$110**
Very lightly canc'd, nice margins to close, "tiny corner crease", overall very fine, 1997 P.S.E. cert. Scott \$800 ... Est. \$150/200



- 326 ☒ **1c Type IIIa on Cover, #8A; 7** **\$700**
Pos. 75-80R1E, pos. 75 and 77 type IIIa (#8a) balance type II (#7); position 75 tiny tear at top, position 77 tiny surface scrapes in vignette and position 80 with creases, tied by red grid cancels, on 25 July 1851 dated folded letter to Richmond VA, red Norfolk VA pmk at left, magenta double oval War Department deaccession handstamp, minor faults only, very rare, fine, 2007 P.F. cert. Scott \$2,900+ .. Est. \$1,000/1,400

<i>Lot</i>	<i>Description</i>	<i>Start Bid</i>	<i>Lot</i>	<i>Description</i>	<i>Start Bid</i>
------------	--------------------	------------------	------------	--------------------	------------------



- 327 ★ **1c Blue, Type IV, #9** **\$140**
O.g., close margins to just in, recut once at top and twice at bottom, deep color, fine and attractive, 2018 P.S.E. cert. Scott \$725 Est. \$200/250



- 333 ○ **12c Part India Paper, Pair, #17** **\$130**
Blue cds, close to clear margins all round, "minor thins and creases", fine to very fine appearance, 2001 P.S.E. cert. Scott \$2,400+ Est. \$200/300



- 328 ○ **5c Red Brown, #12** **\$130**
Town postmark, excellent margins all round, "tiny corner margin crease", very fine or better appearance, 2016 P.F. cert. Scott \$675 Est. \$200/250
- 329 ○ **5c Red Brown, Pair, #12** **\$240**
Cds cancel, 3 full margins showing adjacent adhesives and one side just in, good color and sound, fine and attractive, 1984 P.F. and 2017 P.S.E. certs. Scott \$1,600 Est. \$400/500

1857-61 Perforate 15½ Issue



- 334 ○ **1c Blue, Type I, #18** **\$80**
Red NY Carrier cancel, sound, fine, 2004 P.F. cert. Scott \$595 Est. \$140/180
- 335 ○ **1c Blue, Type Ia, #19** **\$750**
Partial black cds, pos. 95L4, deep impression, damaged perf at top not mentioned on cert., fine, 1976 P.F. cert for rejoined pair. Scott \$9,000 Est. \$1,200/1,500

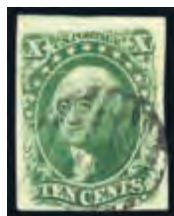

- 330 ○ **10c Green, Type IV, #16** **\$120**
Black grid cancel, pos. 54L1, 3 large margins with one clear, "horizontal crease and small corner crease top right", fine to very fine appearance, 2018 P.S.E. cert. Scott \$1,600 .. Est. \$200/250



- 336 ○ **1c Blue, Type Ia, #19** **\$600**
Black town cancel, pos. 100L4, "reperfed at right and vertical crease", centered to left, 2002 P.S.E. cert. Scott \$9,000 Est. \$1,000/1,250

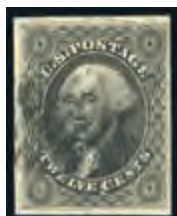

- 331 ○ **12c Gray Black, #17** **\$80**
Clear to huge marginal at right, tied on piece, "separation cut in right selvage", sharp impression, very fine or better, 1989 P.F. cert. Scott \$250 Est. \$130/160
- 332 ○ **12c Gray Black, #17** **\$80**
Black grid, clear to nice margins all round, very fine, 1987 P.F. cert. Scott \$250 Est. \$120/150



- 337 ★ **1c Blue, Type III, #21** **\$850**
Full o.g., with small discernible break at outer line at bottom, "light vert. bend at center and reperfed at top", scarce, just fine, 2018 Crowe cert. Scott \$17,500 Est. \$1,200/1,500

We are now accepting consignments for the
August 2019 APS auction.

<i>Lot</i>	<i>Description</i>	<i>Start Bid</i>	<i>Lot</i>	<i>Description</i>	<i>Start Bid</i>
					
338 (★)	1c Blue, Type IV, #23 \$250 Unused, "tear and two nibbed perfs at the bottom left", about fine appearance, 2018 Crowe cert. Scott \$4,250 .. Est. \$400/600		345 ○	5c Orange Brown, Type II, #30 \$120 "removed cancel", fine to very fine appearance, 2018 P.S.E. cert. Scott \$1,300 Est. \$200/250	
339 ○	1c Blue, Type IV, #23 \$130 Partial black cds, fine and attractive, 2018 P.S.E. cert. Scott \$900 Est. \$220/270		346 ✉	10c, Type III, Cover to France, #33 <i>Web</i> \$60 Franked with vertical strip of 3, scissor trimmed and cut into at top and lower right, tied by New Orleans Dec. 30, 1858 and red New York Paid, Jan. 5, 1859 to Nantes, France, Jan 18, just fine Est. \$100/150	
					
340 ○	1c Blue, Type Va, Pair, #24 \$130 Pos 66-67R5, black town cancels, left copy with 2 short perfs at bottom, nicely centered, fine to very fine, 2010 P.F. cert. Scott \$600+ Est. \$200/250		347 P	12c, Plate III, Plate Proof on India, #36BP3 \$475 4 small to large margins, sound, scarce thus, fine to very fine. Scott \$1,250 Est. \$500/550	
					
341 ○	3c Rose, Type II, #25A \$200 Used, pos. 60L2, marginal copy, sound, fine to very fine, 2011 P.S.A.G. cert for pair. Scott \$850+ Est. \$300/400		348 ★	24c Gray Lilac, #37 \$200 Full o.g., centered left, fresh, fine, 2002 P.S.E. cert. Scott \$1,450 Est. \$300/350	
342 ○	3c Rose, Type II, #25A \$110 Used, pos. 70L2, marginal copy, "horizontal crease", very fine appearance, copy 2011 P.S.A.G. cert for pair. Scott \$850+ Est. \$150/200				
			349 ★	24c Gray Lilac, #37 \$140 Full o.g. (h.r.), s.e. at left (rare!), fresh, fine, 2004 P.F. cert. Scott \$1,450 Est. \$200/250	
343 ○	5c Bright Red Brown, Type I, #28b \$200 Black town cancel, nice color, sound, "partially reperfed at top right", fine overall, 2018 Crowe cert. Scott \$2,250 . Est. \$300/400		350 ○	24c Gray Lilac, #37 \$80 Boston "PAID" in grid cancel, fine to very fine, 2018 P.S.E. cert. Scott \$400 Est. \$120/150	
344 ○	5c Indian Red, Type I, #28A \$250 Light cancel, "couple of corner or corner perforation creases and a short perforation at top", few short perfs at bottom not mentioned, fine, 2012 P.F. cert. Scott \$3,500 ... Est. \$400/500				

<i>Lot</i>	<i>Description</i>	<i>Start Bid</i>	<i>Lot</i>	<i>Description</i>	<i>Start Bid</i>
------------	--------------------	------------------	------------	--------------------	------------------



- 351 ★ □ **30¢ Orange, Block of 4, #38** **\$4,750**
 O.g., vibrant color as fresh as the day it was printed, top copies tiny hinge slivers, nicely centered, very fresh, immaculate and very fine, 1981 (block of 8), 2011 P.F. certs. Scott \$14,000, *a rare sound original-gum block of four of the 30¢ 1860 issue, difficult block to find in such wonderful condition* Est. \$5,000/6,000



- 352 ★ **90¢ Blue, #39** **\$500**
 O.g., "short perf at the top", otherwise very fine, 2016 P.S.E. cert. Scott \$3,000 Est. \$800/1,000
- 353 ★ **90¢ Blue, #39** **\$500**
 O.g. (h.r.), deep shade, fine. Scott \$3,000 ... Est. \$800/1,000
- 354 P **1857-60, 1¢ Reprint, Imperf Proof on Stamp Paper, #40P5** **\$375**
 Margins just clear which is typical for this tight plate, fine to very fine, 1979 P.F. cert. Scott \$750 Est. \$400/450



- 355 (★) **1857-60, 3¢ Scarlet, Reprint, #41** **\$500**
 Ungummed, fresh color, fine and attractive, 2018 P.S.E. cert. Scott \$2,750, *479 issued* Est. \$800/1,000
- 356 (★) **1857-60, 12¢ Greenish Black, Reprint, #44** **\$600**
 Ungummed, fresh, fine, 1992 P.F. cert. Scott \$2,750, *489 issues* Est. \$900/1,000

- 357 P **1857-60, 30¢, Reprint, Large Die Proof on India, #46P1** **\$120** *Web*
 Cut to shape, impressed on a square of India paper, then die sunk on a card blotter, full size, brilliant color, very fine, *this issue only comes as a hybrid* . Scott \$325 Est. \$150/180



- 358 ○ **1861, 10¢ Dark Green, First Design, #62B** **\$1,200**
 Red cancel, excellent color, Grade 85 (P.S.E.) very fine to extremely fine, *ex Ward* 1985 P.F., 2018 P.S.E. certs. SMQ \$2,500, *2 graded the same, only 5 graded higher* . Est. \$1,500/2,000

1861-1866 Issue



- 359 P **Set Complete, Plate Proofs on Card, #63P4//72P4, 70TC** **\$400**
 All with nice margins all round, incl. 24¢ trial color in brown, couple slight soiling, fine to very fine. Scott \$1,700 . Est. \$600/700
- 360 P **Set Complete, Plate Proofs on Card, #63P4-72P4** **\$200**
 All with margins all round, 2¢, 24¢ horiz. crease, overall very fine. Scott \$1,070 Est. \$250/300



- 361 P **1¢ Blue, Large Die Proof, #63P1 var.** **\$375**
 On India paper, overprinted "SPECIMEN" in black and mounted on salesmen's sample card which has been reduced in size, brown imprint at bottom reads: "Specimen Postage Stamp from the National Bank Note Company, No.1 Wall Street, New York", very fine, *Ex-Pacetti* . Scott \$700+ . Est. \$400/450

Lot	Description	Start Bid	Lot	Description	Start Bid
-----	-------------	-----------	-----	-------------	-----------

- 362 P **1c Blue, Large Die Proof, #63P1** Web **\$250**
 On India paper and die sunk on card blotter, albino die number "440" and black National Bank Note Company imprint, reduced in size, very fine, *ex-Bert Christian and Pacetti*. Scott \$700 Est. \$300/350



- 363 E **3c N.B.N.C. "Premiere Gravure"**
Essay, in Brown Rose, #65-E15h **\$130**
 N.h., fine to very fine. Scott \$550 Est. \$200/250

- 364 ☒ **1863, U.S.S. Housatonic Cover, #65** Web **\$60**
 3¢ pair, tied by New York, Apr 6, 1863 cds with fancy cancel, from Joseph Congdon to his wife, roughly opened at left but repaired, a fine cover, *Congdon served on the Housatonic which was the first ship to be ever sunk by a submarine with happened during the Civil War* Est. \$100/150

- 365 O **5c Buff, #67** **\$100**
 Target and bar cancel, fine, 2017 A.P.S. cert. Scott \$750
 Est. \$150/200

- 366 P **12c Black, Large Die Proof, #69P1** Web **\$150**
 Full size, faint 444 Die #, very fine to extremely fine. Scott \$700 Est. \$250/300



- 367 E **30c N.B.N.C. "Premiere Gravure"**
Essay, in Black, #71-E2a **\$600**
 "Premier Gravure" trial color die essay, on India paper and die sunk on card, very fine, *formerly 61TC1*. Scott \$1,750
 Est. \$650/750



- 368 P **30c Orange, Large Die Proof, #71P1 var.** **\$300**
 On India paper, overprinted "SPECIMEN" in black and loosely mounted on salesmen's sample card which has been reduced, blue imprint at bottom reads "Specimen Postage Stamp from the National Bank Note Company, No.1 Wall Street, New York", "slightly oxidized", fine to very fine, 2006 P.F. cert. Scott \$700+ Est. \$350/400



- 369 O☐ **30c Orange, Block of 6, #71** **\$250**
 Geometric cancel, few pulled perfs and short tear on upper left copy, just fine. Scott \$2,950 as block and pair Est. \$400/500



- 370 ☒ **30c on 24c 1892 Envelope Entire, #71** **\$300**
 Tied with 1890 2¢ lake on oversized entire with corner purple McKeel Stamp handstamp, registered NY OCT 1892 to Budapest, Hungary, red seal on reverse, very minor cover faults, fine. Scott \$1,200+, *rare usage overseas* Est. \$350/450

<i>Lot</i>	<i>Description</i>	<i>Start Bid</i>	<i>Lot</i>	<i>Description</i>	<i>Start Bid</i>
------------	--------------------	------------------	------------	--------------------	------------------

- 371 P **90¢ Blue, Large Die Proof, #72P1** *Web* **\$250**
 On India paper and die sunk on near full-size card blotter, brilliant color and razor-sharp impression, extremely fine. Scott \$500 Est. \$280/325



- 372 O **90¢ Blue, #72** **\$120**
 Black town cancel, fine to very fine, 2011 P.S.E. cert. Scott \$575 Est. \$200/250



- 373 ★★□ **1863, 2¢ Black, Block of 10, #73** **\$1,000**
 N.h. (6), o.g. (h.r.) 4, gum bends, better than normal centering, nice color, fine to very fine for this. Scott \$6,200 (o.g. blocks of 4, pair) Est. \$1,500/2,000

- 374 P **1863, 5¢ Brown, Large Die Proof, #76P1** *Web* **\$260**
 On India paper and die sunk on card blotter, full size, brilliant color and razor-sharp impression, extremely fine, from presentation album with portion of the linen hinge at the left edge and gold gilding on the rest of the edges. Scott \$700 Est. \$300/350

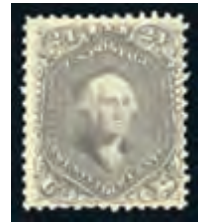

- 375 O **1863, 5¢ Brown, #76** **\$60**
 Red Fulton Bank 1861 cancel, very fresh, very fine, 1989 P.F. cert. Scott \$120+ Est. \$100/120

- 376 ★ **1863, 24¢ Lilac, #78** **\$450**
 Very l.h., "2 shorter perfs at bottom", nice color, fine, 2018 P.S.E. cert. Scott \$2,750 Est. \$600/800

1867 Grilled Issues

- 377 E **3¢ Lowenberg Decalcomania Essay, in Rose, Imperf, #79-E65P5a** *Web* **\$250**
 Block of 15, on gummed goldbeaters skin paper, there is a minimum of creases which are common to these, very fine. Scott \$750 as singles Est. \$300/350



- 378 E **5¢ Bicolor Essay, in Dark Brown, #79-E35e** **\$550**
 Vignette only, on white glazed paper, very fine. Scott \$2,000 Est. \$750/900



- 379 O **2¢ Black, D. Grill, #84** **\$250**
 Light black 4 ring target cancel, v.g., 2018 P.S.E. cert. Scott \$4,750 Est. \$400/500

- 380 O **2¢ Black, D. Grill, #84** **\$200**
 Ms. cancel, off-center, sound, v.g., 2018 Crowe cert. Scott \$4,750 Est. \$300/400

- 381 O **3¢ Rose, D. Grill, #85** **\$120**
 Segmented cork cancel, "diagonal crease and small tear at left", v.g.-fine, 2018 P.S.E. cert. Scott \$1,000 Est. \$200/250

<i>Lot</i>	<i>Description</i>	<i>Start Bid</i>	<i>Lot</i>	<i>Description</i>	<i>Start Bid</i>
------------	--------------------	------------------	------------	--------------------	------------------

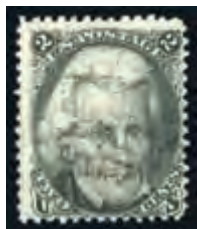
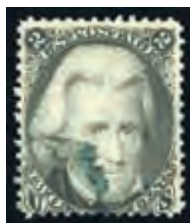

- 382 ○ **2c Black, Z. Grill, #85B** **\$130**
Used, just fine, 2018 P.S.E. cert. Scott \$1,100
..... Est. \$220/270

- 383 ○ **2c Black, Z. Grill, #85B** **\$80**
Used, v.g.-fine, 2018 P.S.E. cert. Scott \$1,100
..... Est. \$120/160

- 384 ○ **12c Intense Black, Z. Grill, #85E** **\$300**
Used, a nice example, fine to very fine, 2018 P.S.E. cert.
Scott \$2,400 Est. \$500/600



- 385 ○ **24c Gray Lilac, F. Grill, #99** **\$150**
Quartered cork, fine, 2012 P.S.A.G. cert. Scott \$1,500
..... Est. \$250/350

- 386 ○ **24c-90c, F. Grill, #99-101** *Web* **\$300**
Used, 24c filled thin, 30c reperfed at left, 90c creases but
well centered, fine to very fine appearance. Scott \$4,650
..... Est. \$500/700

- 387 ○ **90c Blue, F. Grill, #101** **\$200**
Circle of wedges cancel, "tear at the right center", fine to very
fine appearance, 2018 Crowe cert. Scott \$2,250
..... Est. \$350/450



- 388 ○ **90c Blue, F. Grill, #101** **\$120**
Used, v.g.-fine, 2018 P.S.E. cert. Scott \$2,250
..... Est. \$200/250

- 389 ★ **1875, 5c Brown, Re-Issue, #105** **\$400**
Part o.g., "horizontal crease", pl. scratch variety, fresh large
copy, very fine or better appearance, 2010 Weiss cert. Scott
\$2,400, 672 issued Est. \$600/800

1869 Pictorial Issue



- 390 P **Set Complete, Plate Proofs on India, #112P3-122P3** **\$500**
Excellent margins all round, very fine to extremely fine. Scott
\$1,205 Est. \$550/650

- 391 P **1c Buff, Large Die Proof, #112P1** *Web* **\$300**
On India paper and die sunk on card blotter, with National
imprint, full size, very fine. Scott \$750 Est. \$325/375



- 392 ★★ **2c Brown, #113** **\$200**
N.h., light short gum crease not mentioned on cert., fine, copy of
2013 P.F. cert. for block. Scott \$500 as o.g. Est. \$300/400

- 393 ★★ **3c Ultramarine, #114** **\$150**
N.h., almost very fine, 2002, 2018 P.S.E. certs. Scott \$225
(hinged) Est. \$250/300



- 394 ★ **6c Ultramarine, #115** **\$250**
O.g., "reperfed at top", fine, 2009 P.F. cert. Scott \$2,500
..... Est. \$400/500

- 395 (★) **10c Yellow, #116** **\$150**
Unused, sound and fresh, fine to very fine, 2012 Weiss cert.
Scott \$725 Est. \$250/300



- 396 ○ **10c (2), 15c, 90c, #116, 118, 122** **\$400**
10c both with certs, 1st with forwarder's handstamp, 2nd
with NY steamship cancel and a split grill, both with small
faults, 15c type I (tiny faults), 90c centered (tiny faults), fine
to very fine appearing. Scott \$3,070 Est. \$600/800

<i>Lot</i>	<i>Description</i>	<i>Start Bid</i>	<i>Lot</i>	<i>Description</i>	<i>Start Bid</i>
------------	--------------------	------------------	------------	--------------------	------------------



- 397 ★ **12c Green, #117** **\$1,000**
Disturbed o.g., Grade 90 extremely fine, 2018 P.S.E. cert. SMQ \$5,500 Est. \$1,500/2,000



- 398 ★ **12c Green, #117** **\$250**
Disturbed o.g., "reperfed at the bottom", very fine appearance, 2018 P.S.E. cert. Scott \$1,850 Est. \$400/500

- 399 ○ **12c Green, #117** **\$80**
Circle of wedges cancel, large example with great centering, extremely fine, copy of 1999 P.F. cert. Scott \$120+ Est. \$120/150

- 400 ○ **12c Green, #117** **\$60**
Target and double ring town cancels, very fine to extremely fine, 2003 P.F. cert. Scott \$130 Est. \$100/150

- 401 ○ **12c-90c, #117-122** *Web* **\$250**
Used, #119 stained, others small flaws, fine to very fine centering. Scott \$3,895 Est. \$400/600



- 402 ★ **15c Brown & Blue, Type I, #118** **\$1,200**
Disturbed o.g., fine to very fine, 2018 P.S.E. cert. Scott \$9,000 Est. \$2,000/2,500



- 403 (★) **15c Brown & Blue, Type I, #118** **\$350**
Unused, "small corner crease at the top right", fine to very fine, 2018 Crowe cert. Scott \$3,250 Est. \$600/750

- 404 ○ **15c Brown & Blue, Type I, #118** **\$120**
Circle of wedges cancel, fine to very fine, 2018 P.S.E. cert. Scott \$800 Est. \$200/250



- 405 ○ **15c Brown & Blue, Type I, #118** **\$120**
Light cancel, fine to very fine, 2018 P.S.E. cert. Scott \$800 Est. \$200/250



- 406 ★ **24c Green & Violet, #120** **\$800**
Disturbed o.g., corner example, sound, light small soil spot not mentioned in cert, fine, 1993 P.F. cert. Scott \$7,500 Est. \$1,200/1,500



- 407 (★) **24c Green & Violet, #120** **\$280**
Unused, fine, 2018 P.S.E. cert. Scott \$2,600 Est. \$400/500

- 408 ○ **24c Green & Violet, #120** **\$130**
Black circle of wedges cancel, sound, fine to very fine, 2008 P.S.E. cert. Scott \$600 Est. \$200/250

- 409 (★) **30c Ultramarine & Carmine, #121** **\$150**
"Regummed over a tiny thin spot", fine to very fine appearing, 2018 P.S.E. cert. Scott \$1,450 Est. \$250/350



- 410 ○ **30c Ultramarine & Carmine, #121** **\$110**
Used, nice centering, very fine and attractive, 1985 P.S.E. cert. Scott \$400 Est. \$160/200

- 411 ○ **30c Ultramarine & Carmine, #121** **\$100**
Used, large copy, fine to very fine, 2005 P.F. cert. Scott \$400 Est. \$130/160

Lot	Description	Start Bid	Lot	Description	Start Bid
					
412 ○	30c Ultramarine & Carmine, #121 \$60 Bold segment cancel, well centered, fine to very fine, 2018 P.S.E. cert. Scott \$400 Est. \$100/150		421 ★	24c Green & Violet, #130 \$300 O.g., “reperfed at top and right”, attractive very fine appearance, 2001 (sound) P.F., 2018 P.S.E. certs. Scott \$2,000, 2091 issued Est. \$400/500	
413 ○□	30c Ultramarine & Carmine, Block of 4, #121 Web \$250 Used, repaired, centered to upper right, still a very scarce block, fine. Scott \$3,750 Est. \$400/500		422 ★	24c Green & Violet, #130 \$250 Small part o.g., fine to very fine, 2016 P.S.E. cert. Scott \$2,000, 2091 issued Est. \$400/600	
414 ○	90c Carmine & Black, #122 \$210 Indistinct cancel, reperfed at bottom with tiny corner repair, fine. Scott \$1,800 Est. \$350/400		423 (★)	24c Green & Violet, #130 \$200 Regummed, fine to very fine, 2018 P.S.E. cert. Scott \$900, 2091 issued Est. \$300/400	
415 ○	90c Carmine & Black, #122 \$100 Roller cancel, “two small (unapparent) tears at right”, nicely centered, v.g.-fine, 2017 P.S.E. cert. Scott \$1,800 Est. \$150/200				

1875 Re-issue of the 1869 Pictorial Issue

				
416 ★	6c Blue, #126 \$300 O.g., fine to very fine, 2018 P.S.E. and 2001 P.F. certs. Scott \$1,700, 2226 sold Est. \$500/600		424 ★	30c Ultramarine & Carmine, #131 \$600 O.g., fresh colors, Grade 80 very fine, 2018 P.S.E. cert. Scott \$2,250, 1535 issued Est. \$1,000/1,250
417 ★	10c Yellow, #127 \$300 O.g., “reperfed at the top”, fine to very fine appearing, 2018 P.S.E. and 1993 P.F. certs. Scott \$1,600, 1947 issued Est. \$400/500		425 ★	30c Ultramarine & Carmine, #131 \$425 “Part o.g.”, sharp color, fine, 1987 P.F. cert. Scott \$2,250, 1535 issued Est. \$600/800
418 ○	10c Yellow, #127 \$250 Used, “perfs as shown in the photo”, sound, fine. Scott \$1,800, 1947 issued Est. \$350/450			
			426 (★)	30c Ultramarine & Carmine, #131 \$350 Regummed, Grade 85 very fine to extremely fine, 2018 P.S.E. cert. SMQ \$1,500 1535 issued Est. \$600/750
			427 (★)	30c Ultramarine & Carmine, #131 \$120 Regummed, “reperfed at the left”, fine to very fine appearing, 2018 P.S.E. cert. Scott \$1,000, 1535 issued Est. \$200/250
				
419 ○	12c Green, #128 \$450 Used, fine and scarce, 1984, 2009 P.F. certs. Scott \$3,000, 1584 issued Est. \$700/900		428 ★	90c Carmine & Black, #132 \$500 “Small part o.g., with a tiny pinhole and reperfed at the top”, very fine appearance, 2018 P.S.E. cert. Scott \$3,750, 1356 issued Est. \$750/1,000
420 ★	24c Green & Violet, #130 \$300 O.g. (h.r.), fine, 2011 P.S.A.G. cert. Scott \$2,000, 2091 issued Est. \$500/600			

<i>Lot</i>	<i>Description</i>	<i>Start Bid</i>	<i>Lot</i>	<i>Description</i>	<i>Start Bid</i>
------------	--------------------	------------------	------------	--------------------	------------------



- 429 ○ **90c Carmine & Black, #132** **\$1,500**
 Face free cancel, fresh, fine to very fine, 1983, 1992 P.F. certs. Scott \$6,000, 1356 issued Est. \$2,000/2,500



- 430 ○ **1870, 1c Ultramarine, H. Grill, #134** **\$60**
 Used, well centered, very fine and choice, 2001 P.F. cert. Scott \$200 Est. \$100/140



- 431 ○ **1870-71, 2c to 90c Values, #135/144** **\$500**
 Used, consisting of 2c, 6c, 7c, 10c, 15c, 30c, 90c, some small faults, presentable copies, fine appearing. Scott \$9,275 Est. \$750/1,000



- 432 ○ **1870, 15c Orange, H. Grill, #141** **\$140**
 Used, fine appearance, 2018 P.S.E. cert. Scott \$1,500 Est. \$200/250



- 433 ○ **1870, 30c Black, H. Grill, #143** **\$300**
 Black segmented cork cancel, "two small tears at the left center and reperfed at the right", fine to very fine appearing, 2018 Crowe cert. Scott \$3,750 Est. \$450/600



- 434 ★ **1870, 2c Red Brown, I. Grill, #135A** **\$450**
 N.h., split grill variety, few irregular perfs, fresh, fine, 2018 P.S.E. cert for pair. Scott \$2,000 (for hinged), *rare n.h.* Est. \$600/800



- 435 ○ **1871, 7c Vermilion, I. Grill, #138A** **\$120**
 Blue cancel, fine, 2018 P.S.E. cert. Scott \$1,050 Est. \$200/250



- 436 ○ **1871, 7c Vermilion, I. Grill, #138A** **\$100**
 Corner cancel, sound, excellent color, fine, 2013 Weiss cert. Scott \$850 Est. \$150/200



One of Probably Two Sound Copies



- 437 ★ **1870, 15c Orange, I. Grill, #141A** **\$6,000**
 Full o.g., "blue ink in the perf tips at top left", fine to very fine, 2018 P.S.E. cert. Scott \$16,500, *probably no more than 4 known mint and likely the only second sound example* .. Est. \$10,000/13,000



- 438 P **1870, National Issue Complete, Large Die Proofs, #145P1-155P1** **\$1,200**
 Pulled on India paper and mounted on card blotters, 1c, 2c, 3c, 6c, 7c, 15c, and 90c show National Bank Note Company imprint at bottom, the India paper is uniform in size throughout, couple minor spots, otherwise very fine, *this is the first set in this format that we have ever encountered* . Scott \$4,555 Est. \$1,300/1,500

Lot	Description	Start Bid	Lot	Description	Start Bid
			1879 American Bank Note Issue		
439 ★	1870, 1c Ultramarine, #145 \$500 L.h., beautiful example, Grade 90 extremely fine, 2018 P.S.E. and 1984 P.F. certs. SMQ \$1,850, <i>only one higher, graded 95</i> Est. \$750/900		445 E	1c-2c P.B.N.C. Washington Essays, Horizontal Pairs, #182-E2d <i>Web</i> \$200 Frame essays on proof paper printed through mats, seven different colors, full size, fine to very fine. Brazer #115aE-Fd. Scott \$700 Est. \$250/300	
			446 E□	1c-90c P.B.N.C. Washington Essay, in Dull Red, #182-E3a to 191-E2b <i>Web</i> \$800 Composite sheet of 36, pl. on stamp paper, imperf and gummed, unlisted color, stamps n.h., thin in top selvage, otherwise very fine, <i>ex-Brazer with his notes at bottom in pencil</i> . Brazer #115aE-Fd. Scott \$2,460 +, <i>very-rare</i> Est. \$850/950	
440 (★)□	1870, 6c, Block of 4, #148 \$350 Unused, nice color and centering, very fine. Scott \$4,750 as o.g. Est. \$600/800		447 E□	1c-90c P.B.N.C. Washington Essay, in Red Violet, #182-E3b to 191-E2a <i>Web</i> \$800 Composite sheet of 36, pl. on stamp paper, perf'd and gummed, stamps n.h., hinged in selvage corners only, very fine, <i>ex-Brazer</i> . Brazer #115aE-Fd. Scott \$1,540, <i>rare</i> Est. \$850/800	
				 	
441 ★	1870, 24c Purple, #153 \$425 O.g., Grade 80 very fine, 2018 P.S.E. and 1988 P.F. certs. Scott \$1,700 Est. \$700/800		448 ○	2c Vermilion, #183 \$80 Black duplex and trace blue transit cancels, Grade 95J extremely fine to superb, 1988, 2004 P.F., 2005 P.S.E. certs. SMQ \$300, <i>only 6 graded higher</i> Est. \$120/150	
	  		449 ○	5c Blue, #185 \$600 Used, Grade 100 superb gem, 2018 P.S.E. cert. SMQ \$1,025 for 98, <i>unique in this grade</i> Est. \$1,000/1,250	
442 ○	1870, 90c carmine, #155 \$80 Used, sound, very fine, 2005, 2012 P.F. certs. Scott \$325 Est. \$120/140			 	
443 ★	1873, 12c Blackish Violet, #162 \$260 "Slightly dist. o.g., reperfed at bottom, fresh, fine, 1977 (sound) P.F., 2018 P.S.E. certs. Scott \$2,200 Est. \$400/500		450 ★★	15c Red Orange, #189 \$150 N.h., partial imprint, jumbo, Grade 90J extremely fine, 2018 P.S.E. and 1983 P.F. certs. SMQ \$550 Est. \$250/300	
444 ★	1873, 90c Rose Carmine, #166 \$300 L.h., "reperfed at the right", attractive very fine appearance, 2018 P.S.E. and 1984 P.F. certs. Scott \$2,100 ... Est. \$500/600		451 ★	30c Full Black, #190 \$120 Large part o.g. (h.r.), nice color, fine to very fine, 2018 P.S.E. cert. Scott \$850 Est. \$200/250	

<i>Lot</i>	<i>Description</i>	<i>Start Bid</i>	<i>Lot</i>	<i>Description</i>	<i>Start Bid</i>
------------	--------------------	------------------	------------	--------------------	------------------



- 452 (★) **30c Full Black, #190** **\$80**
Regummed, Grade 85 very fine to extremely fine, 2018 P.S.E. cert. SMQ \$315 Est. \$120/160
- 453 ★ **90c Carmine, #191** **\$600**
L.h., partial imprint, jumbo, Grade 80J very fine, 2018 P.S.E. cert. SMQ \$2,500 Est. \$1,000/1,200
- 454 (★) **90c Carmine, #191** **\$100**
Regummed, "repaired perf at the lower left", very fine or better appearance, 2018 P.S.E. cert. Scott \$650 Est. \$150/200
- 455 P **1881, 1c, Re-Engraved, Large Die Proof, #206P1** *Web* **\$150**
On India paper and die sunk on card blotter, reduced to within 3/8" of the die sinkage area, amazingly strong die impression, very fine. Scott \$375 Est. \$180/200



- 456 P□ **1881, 1c, Re-Engraved, Plate Proof on India, #206P3** **\$700**
Top pl. block of 20, on India paper and still affixed to original card blotter, A.B.N.C. imprint and #424, very fresh, extremely fine, *ex-Pacetti*. Scott \$1,350 Est. \$750/850
- 457 P **1882, 10c, Re-Engraved, Large Die Proof, #209P1** *Web* **\$375**
On India paper and die sunk on card blotter, full size, dupl. die, C-66, A.B.N.C. imprint beneath the die impression, very fine to extremely fine. Scott \$800, *die proofs from this period are very scarce* Est. \$400/450
- 458 P **1883, 2c Deep Dull Orange, Trial Color Large Die Proof on India, #210TC1** *Web* **\$200**
Sunk on card, some soiling, still fine. Scott \$1,000 Est. \$250/300



- 459 ★ **1888, 90c Purple, #218** **\$325**
L.h., fresh, Grade 85 very fine to extremely fine, 2018 P.S.E. and 1983 P.F. certs. SMQ \$1,275 Est. \$550/650
- 460 ○□ **1888, 90c, Block of 4, #218** **\$120**
Oval cancel, vertical crease in left pair, otherwise fine. Scott \$1,400 Est. \$200/250



1890-1893 American Bank Note Issue

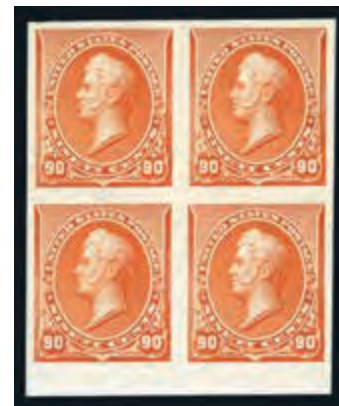

- 461 P□ **1c-90c, Plate Proofs on India, Blocks of 4, #219P3-229P3** **\$1,400**
15c and 90c are India on card blotter, much is very fine. Scott \$3,440 Est. \$1,500/1,700



- 462 ★★ **2c Lake, #219D** **\$150**
N.h., fresh, minor offset on reverse, overall very fine. Scott \$500 Est. \$200/240

The live auction will be conducted through "Redpoint".
Contact us for details.

Lot Description Start Bid



- 463 ★★□ **6c Brown Red, Block of 4, #224** \$120
N.h., top pair nicely centered, few unpunched perf holes, fine to very fine, 2018 P.S.E. cert. Scott \$640 as singles
..... Est. \$200/250
- 464 ★★ **8c Lilac, #225** Web \$110
N.h., jumbo corner single, Grade 85J very fine to extremely fine, 2018 P.S.E. cert. SMQ \$375 Est. \$170/200
- 465 ★★ **30c Black, #228** \$200
N.h., corner copy, fine to very fine, 2004 P.S.E. cert. for block. Scott \$850 Est. \$350/425



- 466 ☒ **30c on Cover, #228** \$250
Fine to very fine, AUG 29 NY P to Hamburg, Germany with "Insular Navigation Co." corner card, receiving mark on reverse, cover slightly rounded corner, fine to very fine. Scott \$600, *paying 6 times 5¢ UPU rate, the 30¢ small Bank Note is very scarce on cover* Est. \$300/350



- 467 P **90c, Plate Proof on Stamp Paper, Pair, #229P5** \$500
L.h., medium to large margins, very fine, 1972 P.F. cert. Scott \$1,400 Est. \$550/650

Lot Description Start Bid

1893 Columbian Issue



- 468 P **Set Complete, Plate Proofs on Card, #230P4-245P4** \$500
All with margins all round, fine to very fine. Scott \$2,110
..... Est. \$650/800
- 469 ★★□ **1c to 10c, Blocks of 4, #230-237** Web \$300
N.h., 4¢ dist. gum from mount, 3¢ slightly toned, 5¢ l.h. to o.g., 6¢ three hinged, few ragged perfs, Fine to Very Fine. 2017 Scott \$3,825+ Est. \$400/600
- 470 ★★ **1c to 15c Accumulation, #230, 233, 235, 236, 238** Web \$350
O.g. to n.h., 18 examples, #230 (7), 233 (1), 235 (3), 236 (4), 238 (2), a useful group, generally fine to very fine. Est. \$550/600



- 471 ★★ **5c Chocolate, #234** \$60
N.h., partial imprint, jumbo in our opinion, very fine to extremely fine, 2012 P.S.E. cert. Scott \$140 ... Est. \$100/140
- 472 ★ **6c Purple, #235** \$150
O.g., a lovely example, Grade 98J a superb jumbo, 2018 P.S.E. cert. SMQ \$825, *3 known with this highest grade* ... Est. \$250/300



- 473 ★★ **15c Dark Green, #238** \$100
N.h., corner copy, hinged in selvage only, fine to very fine. Scott \$600+ Est. \$150/200

<i>Lot</i>	<i>Description</i>	<i>Start Bid</i>	<i>Lot</i>	<i>Description</i>	<i>Start Bid</i>
					
474 ★	30c Orange Brown, #239 \$140 N.h., fresh, fine to very fine. Scott \$675 Est. \$200/250		481 ★	\$2 Brown Red, #242 \$300 O.g., nice color, Grade 85 very fine to extremely fine, 2018 P.S.E. and 2001 P.F. certs. SMQ \$1,325 Est. \$500/650	
					
			482 ★	\$2 Brown Red, #242 \$120 O.g. (h.r.), good color, fine, 2018 P.S.E. cert. Scott \$1,050 Est. \$200/250	
475 ★	50c Slate Blue, #240 \$70 L.h. and unused, two examples, fine to very fine, 2018 P.S.E. cert (l.h.). Scott \$615 Est. \$120/170				
476 ○	50c Slate Blue, #240 \$60 Corner cancel, gradable, very fine, 1991 P.F. cert. Scott \$175 Est. \$100/150				
			483 ★	\$3 Yellow Green, #243 \$450 L.h., Grade 85 very fine to extremely fine, 2018 P.S.E. cert. SMQ \$1,750 Est. \$700/850	
477 ★	\$1 Salmon, #241 \$200 Very l.h., right marginal copy, bright color, 2 unpunched perf holes at top, otherwise fine to very fine, 2018 P.S.E. cert. Scott \$1,000+ Est. \$300/400		484 ★	\$3 Yellow Green, #243 \$160 O.g. (h.r.), fine, 2018 P.S.E. cert. Scott \$1,350 ... Est. \$270/325	
					
					
478 ★	\$1 Salmon, #241 \$120 O.g. (h.r.), rich color, tiny inclusion, otherwise fine to very fine. Scott \$1,000 Est. \$200/300		485 ★★	\$4 Rose Carmine, #244a \$650 N.h., light diagonal gum crease, excellent color, centered bottom right, just fine, 2014 P.S.A.G. cert. Scott \$7,000 Est. \$900/1,100	
479 (★)	\$1 Salmon, #241 <i>Web</i> \$650 12 copies, unused or regummed, one with tear, four with thins, one corner crease, rest appear okay but may have issues, fine appearance or better. Scott \$6,000 Est. \$1,000/1,500		486 ★	\$4 Crimson Lake, #244 \$350 O.g., nice color, fine, 2018 P.S.E. cert. Scott \$2,000 Est. \$500/600	
480 ○	\$1 Salmon, #241 \$60 Light partial cds, delicate color, fine and attractive. Scott \$550 Est. \$100/150				
					
			487 ★	\$4 Crimson Lake, #244 \$300 "Redistributed o.g., thinned", very fine appearing, 2000 A.P.S. cert. Scott \$2,000 Est. \$500/600	
			488 ★	\$4 Crimson Lake, #244 \$300 O.g., small thin at top, lovely very fine appearance. Scott \$2,000 Est. \$500/600	

Lot	Description	Start Bid	Lot	Description	Start Bid
			496 P	6¢ Brown, Large Die Proof, #256P1 <i>Web</i> \$100 On India paper and die sunk on card blotter, somewhat reduced, very fine, <i>Ex Lynn Warm-Griffiths</i> . Scott \$250 Est. \$120/150	
489 ★	\$4 Columbian, #244 \$300 O.g., nice color, "paper inclusion dropout in Isabella's head", otherwise fine, 2018 P.S.E. cert. Scott \$2,000 Est. \$400/500				
490 ★	\$4 Crimson Lake, #244 \$200 O.g., "small sealed tear at the lower left and reperfed at the top", almost very fine appearance, 2018 P.S.E. cert. Scott \$2,000 Est. \$300/400		497 ★★	10¢ Dark Green, #258 \$100 N.h., "nibbed perf at top right", otherwise fine to very fine, 2018 P.S.E. cert. Scott \$850 Est. \$150/200	
			498 ★	50¢ Orange, #260 \$150 Very l.h., Grade 80J a very fine jumbo, 2016 P.S.E. cert. Scott \$475+ Est. \$200/250	
491 ○	\$4 Crimson Lake, #244 \$150 1902 duplex cancel, hinge thin, very fine centering. Scott \$950 Est. \$250/300		499 ★	50¢ Orange, #260 \$120 O.g. (h.r.), very fine, 2018 P.S.E. cert. Scott \$475 Est. \$200/250	
492 ★	\$5 Black, #245 \$300 O.g., very fine, 2018 P.S.E. cert. Scott \$2,300 Est. \$500/700				
					
493 ★	\$5 Black, #245 \$250 L.h., "small stain at the upper right, reperfed at the bottom", very fine appearing, 2018 P.S.E. cert. Scott \$2,300 Est. \$400/500		500 ★★	50¢ Orange, #260 \$110 N.h., light gum crease, just fine. Scott \$1,425 . Est. \$150/200	
494 ○	\$5 Black, #245 \$200 Reg. cancel, "tiny corner crease at top", fine, 2005 P.F. cert. Scott \$1,150 Est. \$250/300		501 ★★	\$1 Black, Type I, #261 \$375 N.h., partial imprint, a few margin perf seps., fine, photocopy of 2000 P.F. cert. Scott \$3,150+ Est. \$600/800	

1894 Unwatermarked Bureau Issue



- 495 ★★ **4¢, Imprint Strip of 3, #254** **\$250**
Large top #59, left (fingerprint) and right copies n.h., selvage partially reattached, gum wrinkle, deep shade, Fine or better. Scott \$1,400 + (singles) Est. \$300/400



- 502 ★ **\$1, Type I, Plate Number Strip of 3, #261** **\$500**
Disturbed o.g., bottom imprint #76, just fine. Scott \$4,250
..... Est. \$800/1,000

"Web" indicates that image(s) will be found on our website,
www.harmerschau.com.

<i>Lot</i>	<i>Description</i>	<i>Start Bid</i>	<i>Lot</i>	<i>Description</i>	<i>Start Bid</i>
------------	--------------------	------------------	------------	--------------------	------------------



- 503 (★) **\$2 Bright Blue, #262** **\$120**
Excellent color, "regummed and reperfed at bottom", otherwise very fine, 2018 P.S.E. cert. Scott \$1,100
..... Est. \$200/250
- 504 ★ **\$5 Dark Green, #263** **\$600**
O.g., bottom selvage with imprint, nice color, fine to very fine, 2000 P.F. cert. Scott \$4,000+ Est. \$1,000/1,100
- 505 (★) **\$5 Dark Green, #263** **\$150**
Regummed, "tiny thins and a small repair at the bottom and reperfed at the top", fine to very fine appearance, 2018 P.S.E. cert. Scott \$2,100 Est. \$250/300

1895 Watermarked Bureau Issue



- 506 ★★ **5c Chocolate, #270** **\$200**
N.h., Grade 95 extremely fine to superb, 2018 P.S.E. cert. SMQ \$825 Est. \$325/400
- 507 ★★ **6c, Imprint Strip of 3, #271** *Web* **\$130**
O.g., some never hinged / some hinged, large bottom #451, l.h., right copy n.h., fresh, very fine. Scott \$545 + (singles)
..... Est. \$150/200



- 508 ★★ **15c, Plate # Strip of 3, #274** **\$250**
N.h., hinged in selvage only, top imprint and #52, fine. Scott \$1,800 (as singles) Est. \$400/500

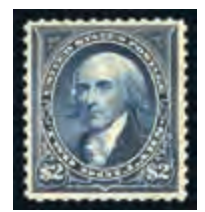

- 509 ★ **\$1 Black, Type II, #276A** **\$150**
O.g., fine to very fine, 1979 P.F. cert. Scott \$1,250
..... Est. \$250/300
- 510 ★ **\$2 Bright Blue, #277** **\$130**
O.g. (h.r.), light horizontal gum bend, fine to very fine. Scott \$900 Est. \$200/250
- 511 ★ **\$2 Dark Blue, #277a** **\$140**
O.g., sharp, detailed impression, tiny thin not mentioned in cert, lovely very fine appearance, 1998 P.F. cert. Scott \$900
..... Est. \$220/270



- 512 ★ **\$5 Dark Green, #278** **\$300**
O.g., fine, 2018 P.S.E. cert. Scott \$2,000 Est. \$450/550
- 513 ★ **\$5 Dark Green, #278** **\$250**
O.g., "reperfed at the left", fine to very fine appearance, 2018 P.S.E. cert. Scott \$2,000 Est. \$400/500



- 514 ★ **\$5 Dark Green, #278** **\$240**
O.g., "internal crease at right", otherwise fine to very fine, 1982 P.F. and 2018 P.S.E. certs. Scott \$2,000
..... Est. \$400/600
- 515 ○ **\$5 Dark Green, #278** **\$140**
Light cancel, Grade 85 very fine to extremely fine, 2018 P.S.E. cert. SMQ \$775 Est. \$230/280

1898 Trans-Mississippi Issue

- 516 ★ **1c to 10c Values, #285-290** *Web* **\$1,300**
O.g., top and bottom margin pairs with pl. #s and imprints, #285 (21), 286 (143), 287 (1), 288 (13), 289 (3), 290 (5), generally fine to very fine. Scott \$15,000+
..... Est. \$2,000/2,200

<i>Lot</i>	<i>Description</i>	<i>Start Bid</i>	<i>Lot</i>	<i>Description</i>	<i>Start Bid</i>
------------	--------------------	------------------	------------	--------------------	------------------



- 517 ★★□ **8¢, Block of 4, #289** **\$250**
 N.h., fine to very fine. Scott \$1,500 Est. \$400/500



- 518 ★★ **10¢ Gray Violet, #290** **\$100**
 N.h., bottom imprint, very fine. Scott \$380+ . Est. \$150/200



- 519 ★★ **\$1 Black, #292** **\$1,000**
 N.h., very fresh and attractive, Grade 80 very fine, 2018 P.S.E. cert. Scott \$3,500 Est. \$1,500/1,750



- 520 ★★ **\$1 Black, #292** **\$350**
 N.h., fine, 2018 Crowe cert. Scott \$3,500 Est. \$600/750
- 521 ★ **\$1 Black, #292** **\$200**
 O.g. (h.r.), fine to very fine, 2018 P.S.E. cert. Scott \$1,400 Est. \$350/400



- 522 ★ **\$1 Black, #292** **\$150**
 O.g., nice color, reperfed at right, otherwise fine to very fine. Scott \$1,400 Est. \$250/350



- 523 ○ **\$1 Black, #292** **\$150**
 Unobtrusive black cancel, faint crease top left, otherwise extremely fine appearance. Scott \$700 Est. \$250/300
- 524 ○ **\$1 Black, #292** **\$100**
 Used, repaired at left, very fine appearing. Scott \$700 Est. \$150/200
- 525 ▲ **\$1 Black, #292** *Web* **\$100**
 Tied on piece with 15¢ #259, \$1 light diagonal crease, otherwise fine. Scott \$765+ Est. \$150/200

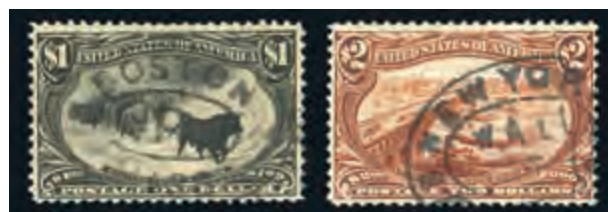

- 526 ○ **\$1-\$2 Values, #292-293** **\$220**
 Oval cancels, both reperfed at left, fine to very fine appearing. Scott \$1,750 Est. \$350/450



- 527 ★★ **\$2 Orange-Brown, #293** **\$750**
 N.h., "natural wrinkle at the bottom left and reperfed at left", very fine appearance, 2005 P.S.E. cert. Scott \$5,500 Est. \$1,200/1,500
- 528 ★ **\$2 Orange-Brown, #293** **\$300**
 O.g., fresh, fine, 2018 P.S.E. cert. Scott \$1,800 Est. \$450/550

<i>Lot</i>	<i>Description</i>	<i>Start Bid</i>	<i>Lot</i>	<i>Description</i>	<i>Start Bid</i>
------------	--------------------	------------------	------------	--------------------	------------------



- 529 ★ **\$2 Orange-Brown, #293** **\$250**
 L.h., "reperfed at the right", fine to very fine appearance,
 2018 P.S.E. and 1973 (sound) P.F. certs. Scott \$1,800
 Est. \$400/500



- 530 ★ **\$2 Orange-Brown, #293** **\$250**
 L.h., fine, 2018 P.S.E. cert. Scott \$1,800 Est. \$400/500



- 531 ○ **\$2 Orange-Brown, #293** **\$150**
 Used, small crease, fine. Scott \$1,050 Est. \$220/250
- 532 ○ **\$2 Orange-Brown, #293** **\$150**
 Used, small faults, fine to very fine appearance. Scott \$1,050
 Est. \$200/250

1901 Pan-American Issue

- 533 ★★ **Set Accumulation, #294-299** **\$270** *Web*
 O.g. to n.h., 35 examples, singles and multiples, a useful
 group, fine to very fine Est. \$450/500



- 534 ★□ **4c, Plate Block of 6, #296** **\$450**
 L.h., bottom imprint #1145, nice centering, very fine. Scott
 \$2,100 Est. \$700/900



- 535 ★□ **4c, Plate Block of 6, #296** **\$400**
 Very l.h., bottom imprint #1145, fine to very fine. Scott
 \$2,100 Est. \$600/750
- 536 P **8c, Large Die Proof, #298P1** *Web* **\$250**
 On India paper and die sunk on card blotter, full size, blue
 control no. 17026 on back, very fine. Scott \$575 .. Est. \$280/325
- 537 ★□ **8c, #298** *Web* **\$90**
 N.h., block of 4, well centered, diagonal gum crease one
 stamp, vertical perf seps., otherwise very fine. Scott \$920
 Est. \$150/200
- 538 ★★ **10c, Pl. # Strip of 3, #299** *Web* **\$120**
 N.h., bottom #1151, very fine. Scott \$1,100 Est. \$200/250



- 539 ★ **10c, Plate Block of 6, #299** **\$1,000**
 L.h., top imprint #1151, fine. Scott \$6,500 .. Est. \$1,500/1,800

1902-1903 Presidential Issue

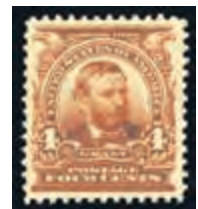

- 540 ★★ **2c Carmine, #301** **\$120**
 N.h., Grade 95 extremely fine to superb, 2018 P.S.E. cert.
 SMQ \$450 Est. \$180/220
- 541 ★★ **4c Brown, #303** **\$100**
 N.h., Grade 90 extremely fine, 2018 P.S.E. cert. SMQ \$400
 Est. \$150/200

<i>Lot</i>	<i>Description</i>	<i>Start Bid</i>	<i>Lot</i>	<i>Description</i>	<i>Start Bid</i>
------------	--------------------	------------------	------------	--------------------	------------------



- 542 P **5c, Large Die Proof, #304P1** **\$700**
On India paper and die sunk on card blotter which has been reduced, very fine, *ex-Ainsworth*. Scott \$1,750
..... Est. \$750/800



- 543 ★ **50c Orange, #310** **\$150**
O.g., Grade 90 extremely fine, 2018 P.S.E. cert. SMQ \$575
..... Est. \$250/300
- 544 ★ **\$1 Black, #311** **\$200**
L.h., Grade 90 extremely fine, 2018 P.S.E. cert. SMQ \$775
..... Est. \$325/400
- 545 ★ **\$1 Black, #311** **\$200**
L.h., Grade 85 very fine to extremely fine, 2003 P.S.E. cert. SMQ \$675
..... Est. \$250/300

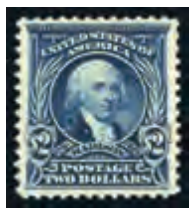
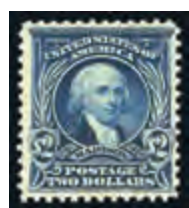

- 546 ★★ **\$2 Dark Blue, #312** **\$375**
N.h., fine to very fine. Scott \$2,475 Est. \$600/750
- 547 ★ **\$2 Dark Blue, #312** **\$300**
O.g. (h.r.), Grade 85 very fine to extremely fine, 2018 P.S.E. cert. SMQ \$975 Est. \$400/500
- 548 ★ **\$5 Dark Green, #313** **\$300**
O.g., handstamp and very light gum tone spot not mentioned in cert., fresh, fine, 1992 P.F. cert. Scott \$2,000
..... Est. \$400/500



- 549 ★ **\$5 Dark Green, #313** **\$240**
O.g., "small crease at top and small toned spot", fine, 2007 A.P.S. (n.h.) and 2018 P.S.E. cert (l.h.). Scott \$2,000
..... Est. \$400/500
- 550 ★ **1908, 5c Blue, Imperf, #315** **\$200**
L.h., large margins all round, Grade 95 extremely fine to superb, 2018 P.S.E. cert. SMQ \$450 Est. \$260/300
- 551 ★ **1908, 5c Blue, Imperf, #315** **\$180**
Very l.h., Grade 85 very fine to extremely fine, 2018 P.S.E. cert. SMQ \$375 Est. \$250/300



- 552 ★★ **1908, 5c Blue, Imperf, #315** **\$150**
N.h., "tiny vertical crease", large margins all round, still very fine. Scott \$575 Est. \$200/250
- 553 ○ **1908, 5c Blue, Imperf, #315** **\$500**
Used, Grade 95 extremely fine to superb, 2018 P.S.E. cert. SMQ \$1,750 Est. \$700/900

1904 Louisiana Purchase Issue

- 554 ★★□ **1c, Plate Block of 6, #323** **\$120** *Web*
N.h., large top #2163, few perf separations in top left selvage, otherwise very fine. Scott \$600 Est. \$200/250
- 555 ★★□ **2c Carmine, #324** **\$200**
N.h., 45 in multiples with 15 s.e. copies, excellent gum, rich color, fine overall. Scott \$2,700 Est. \$250/300



- 556 ★★□ **3c, Plate Block of 4, #325** **\$200**
N.h., large top #2102, gum crease upper right stamp, fine to very fine. Scott \$1,050 Est. \$300/350

<i>Lot</i>	<i>Description</i>	<i>Start Bid</i>	<i>Lot</i>	<i>Description</i>	<i>Start Bid</i>
------------	--------------------	------------------	------------	--------------------	------------------



- 557 ★□ **5¢, Plate Block of 6, #326** **\$200**
O.g., bottom pl. #2100, fine to very fine. Scott \$1,000
..... Est. \$250/300

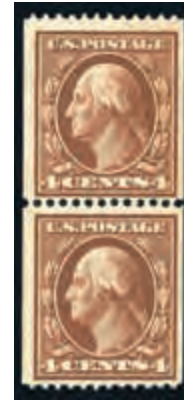

- 562 ★ **1910, 4¢, Vertical Coil, Pair, #350** **\$110**
N.h. (top), o.g. (bottom), rich color, fine, 1983 P.F. cert.
Scott \$465+ Est. \$150/200



- 558 ★□ **5¢, Plate Block of 6, #326** **\$180**
Top #2100, "disturbed o.g." (lightly), "bottom right stamps
with vertical perf separations", fine to very fine, 2018 P.S.E.
cert. Scott \$1,000 Est. \$300/400



- 563 ★★ **1909, 2¢, Horizontal Coil, Pair, #353** **\$100**
N.h., 3mm spacing, Grade 80 very fine, 2018 P.S.E. cert.
SMQ \$550 Est. \$150/200

- 559 ★★ **10¢ Red Brown, #327** *Web* **\$60**
N.h., top imprint, fine to very fine, 1998 P.S.E. cert. for strip.
Scott \$300+ Est. \$100/150

- 564 ★ **1909, 2¢, Horizontal Coil, Line Pair, #353** **\$130**
O.g., Grade 80 very fine, 2014 P.S.E. cert. SMQ \$750, 8
graded higher Est. \$220/270

1909 Bluish Paper Issue

- 565 ○□ **1¢, Block of 4, #357** *Web* **\$120**
Used, 2mm spacing, fine. Scott \$1,000 Est. \$200/250



- 560 ★★□ **10¢, Plate Block of 4 With Imprint, #327** **\$350**
N.h., bottom pl. #2108, well centered, very fine. Scott
\$2,150 Est. \$500/600



- 566 ★ **3¢ Deep Violet, #359** **\$300**
O.g., pencil on gum, fine. Scott \$1,800 Est. \$500/600



- 567 ★ **5¢ Blue, #361** **\$500**
O.g., "perf faults at the right", otherwise fine to very fine,
2013 P.S.E. cert. Scott \$5,750 Est. \$750/1,000



- 568 ★ **6¢ Red Orange, #362** **\$300**
L.h., "reperfed at left and top", well centered for this,
handsome very fine appearance, 2018 P.S.E. cert. Scott
\$1,250 Est. \$350/450

- 561 ★★□ **1907, 1¢-2¢ Jamestown, #328-329** **\$1,100**
N.h., 1¢ 329 copies in multiples with about 15 s.e. copies, 2¢
100 copies in multiples with 1 s.e. copy, excellent gum, rich
color, fine overall. Scott \$14,750 Est. \$1,400/1,800

The live auction will be conducted through "Redpoint".
Contact us for details.

<i>Lot</i>	<i>Description</i>	<i>Start Bid</i>	<i>Lot</i>	<i>Description</i>	<i>Start Bid</i>
------------	--------------------	------------------	------------	--------------------	------------------



569 ★ **6c Red Orange, #362** **\$200**

O.g. (small h.r.), pencil on gum, v.g.-fine. Scott \$1,250
..... Est. \$300/400

570 ★ **10c Yellow, #364** **\$300**

O.g. (small h.r.), pencil on gum, fine. Scott \$1,600
..... Est. \$500/600



571 ★ **15c Pale Ultramarine, #366** **\$200**

O.g., just fine. Scott \$1,250 Est. \$300/400

572 ★★ **1909, 2c Lincoln, Bluish Paper, #369** **\$80**

N.h., very fine to extremely fine. Scott \$300 Est. \$120/160

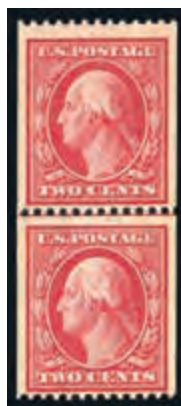

573 ★★□ **1909, 2c Lincoln, Bluish Paper, Block of 4, #369** **\$170**

O.g. (3), n.h. (1), large red handstamp McGraw Stamp Co. on each, very fine. Scott \$775 Est. \$280/325

574 ★★□ **1909, 2c Hudson-Fulton, #372** **\$280**

N.h., 169 copies with around 41 s.e., excellent gum, rich color, fine overall. Scott \$3,549 Est. \$350/400

575 ★ **1910, 2c, Vertical Coil, Line Pair, #386** **\$250**

Disturbed o.g., fine to very fine, 2018 P.S.E. cert. Scott \$1,600 Est. \$400/500



576 ★ **1910, 2c Horizontal Coil, #388** **\$250**

O.g., fine to very fine, 2018 P.S.E. cert. Scott \$1,400
..... Est. \$400/500

577 ★★ **1910, 2c Vertical Coil, Line Pair, #391** **\$160**

N.h., "top stamp with internal vertical crease", otherwise Grade 90 extremely fine, 2018 P.S.E. cert. SMQ \$900, 9 graded higher Est. \$250/300

1913-1915 Panama-Pacific Issue

578 ★★□ **2c Perf 12, #398** **\$300**

N.h., 127 in multiples with 15 s.e. copies, excellent gum, rich color, fine overall. Scott \$4,445 Est. \$400/500



579 ★★ **10c Perf 12, Orange, #400A** **\$300**

N.h., lovely example, small inclusion on face not mentioned on cert, Graded 98 superb appearance, 2008 P.S.E. cert. SMQ #400A \$4,000, 17 known same grade with two higher Est. \$500/700

580 ★★ **10c, Perf 10, #404** **\$400**

N.h., Grade 80 very fine, 2018 P.S.E. cert. Scott \$1,600
..... Est. \$700/800



581 ★★ **10c Perf 10, #404** **\$300**

N.h., "lightly toned", very well centered, Grade 85 very fine to extremely fine, 2010 P.S.E. cert. SMQ \$1,900
..... Est. \$400/600

582 ★ **10c Perf 10, #404** **\$60**

L.h., "tiny shallow hinge thin", otherwise very fine, 1980 P.F. and 2018 P.S.E. certs. Scott \$650 Est. \$100/150

Lot	Description	Start Bid	Lot	Description	Start Bid
				 	
583 ★	1912, \$1 Violet Brown, #423 \$200 Very l.h., Grade 85J a very fine jumbo, 2018 P.S.E. cert. SMQ \$550 Est. \$250/300		588 ★★	1914, 2c, Horizontal Flat Plate Coil, Line Pair, #444 \$150 N.h., "light gum streak (spot) right stamp", centered, fine to very fine, 2009 P.S.E. cert. Scott \$600 Est. \$200/250	
			589 ○	1915, 2c Red, Type I, Vertical Rotary Coil, #449 \$110 Used, "corner crease upper left... nibbed perf", fine overall, 2018 P.S.E. cert. Scott \$600 Est. \$150/200	
584 ☒	1912, \$1 Used on 2 Parcels, ECU, #423 \$500 First with pair, 2nd with strip of 3 (one damaged), tied on large cardboard piece, hs. Federal Reserve Agent San Francisco, both from the Comptroller of the Currency, incl. additional adhesives, record #s 52025, 52060, fine and unusual, fine or better, "Washington, D.C./Jul 15, 1915/Registered" c.d.s., making these 2 the July 15, 1915 earliest documented usages along with several others Est. \$750/1,000			 	
			590 ★	1914, 2c Type I, Horizontal Rotary Coil, Line Pair, #453 \$130 O.g. (h.r.), nice centering, few uncleared discs, fine to very fine, 2014 P.S.E. cert. Scott \$675 Est. \$200/250	
585 ○	1914, 5c Blue, Perf 12 x 10, #423C \$1,400 Used (as always) and not precancelled, "portion of bottom margin missing" at right, very rare, v.g., Siegel census #423C-CAN-19 1974 P.F. cert. Scott \$16,000, 25 known used, not seen on the market in many years Est. \$2,000/2,500		591 ★★	1915, 2c, Type II, Horizontal Rotary Coil, Pair, #454 \$100 N.h., nicely centered, very fine or better, 1991 P.F. cert. Scott \$360 Est. \$140/180	
	 			 	
586 ★	1914, 7c Black, #430 \$70 O.g., Grade 90J an extremely fine jumbo, 2018 P.S.E., 1997 P.F. certs. SMQ \$155+ Est. \$100/140		592 ★	1916, 3c, Horizontal Rotary Coil, Pair, #456 \$150 O.g., almost very fine, 2018 P.S.E., 1993 P.F. certs. Scott \$550 Est. \$200/250	
587 (★)	1914, 10c Orange Yellow, #433 \$60 Regummed, jumbo, unpriced in SMQ, Grade 100J superb gem, 2018 P.S.E. cert., highest graded Est. \$100/150		593 ★	1916, 3c, Horizontal Rotary Coil, #456 \$60 O.g. (h.r.), pair, fine to very fine. Scott \$550 ... Est. \$100/150	
					
			594 ★★	1916, 3c, Horizontal Rotary Coil, Line Strip of 4, #456 \$300 L.h. (3), n.h. (1), cert stating "slight mount disturbance o.g. and n.h., left single with short perf", fine to very fine (line pair), 2018 Crowe cert. Scott \$1,975 Est. \$500/600	

<i>Lot</i>	<i>Description</i>	<i>Start Bid</i>	<i>Lot</i>	<i>Description</i>	<i>Start Bid</i>
					
595 ★★	1914, 2¢, Imperf Horizontal Coil, #459 \$120 N.h., Grade 95 extremely fine to superb, 2018 P.F. cert. SMQ \$700 Est. \$250/350		600 ★★□	5¢, Double Error in Block of 12, #467 \$700 N.h., fresh, fine to very fine. Scott \$2,900 Est. \$800/1,000	
					
596 ★	1915, \$1, D.L. Watermark, Perf 10, #460 \$200 Very l.h. (looks n.h. to us), fresh, fine to very fine, 2018 P.S.E. cert. Scott \$675 Est. \$250/300				
597 ★	1915, \$1, D.L. Watermark, Perf 10, #460 \$100 L.h., fine. Scott \$650 Est. \$150/200				
					
598 ★★	1915, 2¢, S.L. Watermark, Perf 11, #461 \$70 N.h., very fine, 2018 P.S.E. cert. Scott \$325 ... Est. \$120/160				

1916-1917 Perforate 10 Issue

					
599 ★★□	5¢, Single Error, #467 \$200 N.h., error n.h. in block of 6 (2 small inclusions on reverse), nicely centered, very fine. Scott \$800+ Est. \$250/300		601 ★★□	5¢, Double Error in Sheet of 100, #467 \$600 N.h., couple of gum bends, selvage piece detached at top right corner, pencil notations in selvage by pl. blocks, errors decent centering, fine to very fine. Scott \$3,400+ Est. \$900/1,100	

<i>Lot</i>	<i>Description</i>	<i>Start Bid</i>	<i>Lot</i>	<i>Description</i>	<i>Start Bid</i>
------------	--------------------	------------------	------------	--------------------	------------------



- 602 ★★ **6c Red Orange, #468** \$60
N.h., large margin copy with excellent centering, very fine or better, with 2002 P.F. certificate. Scott \$180 .. Est. \$100/130
- 603 ★ **15c Gray, #475** \$80
O.g., Grade 95 extremely fine to superb, 2018 P.S.E. cert. SMQ \$450, 16 known with 6 graded higher Est. \$130/180
- 604 ★★ **20c Light Ultramarine, #476** \$110
N.h., centered, very fine or better, 2011 P.F. cert for block of 4. Scott \$475 Est. \$150/200



- 605 ★ **50c Light Violet, #477** \$200
O.g., fresh, fine or better, 2018 P.S.E. cert. Scott \$850 Est. \$250/300
- 606 ★ **\$1 Violet Black, #478** \$60
O.g., corner perf added, otherwise very fine to extremely fine appearance. Scott \$600 Est. \$100/150
- 607 ★★ **1917, \$2 Dark Blue, #479** \$425
N.h., beauty, Grade 95 extremely fine to superb, 2018 P.S.E. cert. SMQ \$1,550 Est. \$700/800



- 608 ★★ **1917, \$5 Light Green, #480** \$100
N.h., Grade 80 very fine, 2018 P.S.E. cert. Scott \$375 Est. \$150/180
- 609 ▲□ **1917, \$5, Plate Block of 6, #480** Web \$120
Mute circle cancel, on small piece, fine to very fine. Scott \$3,000 as o.g. Est. \$200/300
- 610 ★★ **1916, 1c, Horizontal Coil, #490** \$130
N.h., complete unopened roll of 1,000, generally fine to very fine or better. Scott \$1,300+ Est. \$200/300
- 611 ★ **1916, 2c Type II, Horizontal Coil, #491** \$550
O.g., "small corner crease at bottom left and light soiling at bottom right", nicely centered, handsome very fine appearance, 2018 P.S.E., 2003 P.F. certs. Scott \$2,500 Est. \$750/1,000

- 612 ★★ **1916, 2c, Type III, Horizontal Coil, #492** \$200
N.h., about 160+ in pairs to strips of 8, fine or better. Scott approximately \$3,300 Est. \$300/400

1917-1919 Perforate 11 Issue



- 613 ★ **2c, Type I, Imperf Horizontally, Pair, #499a** \$200
L.h., marginal, very fine. Scott \$1,000 Est. \$300/400
- 614 ★ **2c Deep Rose, Type Ia, #500** \$60
Pl. # copy, very l.h., gum bend, nice centering, very fine. Scott \$250+ Est. \$100/130



- 615 ★★ **5c Rose Error, #505** \$110
N.h., fresh, fine to very fine. Scott \$625 Est. \$150/200
- 616 ★□ **5c, Single Error in Block of 4, #505** Web \$60
Very l.h., fine to very fine. Scott \$325 Est. \$100/150
- 617 ★★□ **5c, Single Error in Block of 6, #505** Web \$100
N.h., short perf not affecting error, fine. Scott \$625 Est. \$150/200
- 618 ★★□ **5c, Single Error in Block of 9, #505** Web \$100
N.h., n.h. error, one 2c with thin, fine. Scott \$625+ Est. \$150/200
- 619 ★★□ **5c, Single Error in Block of 15, #505** Web \$120
O.g., error n.h., gum crease not affecting error, fine or better. Scott \$650 (hinged) Est. \$170/200
- 620 ★★□ **5c, Double Error in Block of 12, #505** Web \$250
N.h., centered left, just fine. Scott \$1,850 Est. \$350/450

<i>Lot</i>	<i>Description</i>	<i>Start Bid</i>	<i>Lot</i>	<i>Description</i>	<i>Start Bid</i>
------------	--------------------	------------------	------------	--------------------	------------------



- 621 ★★ **30¢ Orange Red, #516** **\$120**
 N.h., fresh color, Grade 95 extremely fine to superb, 2018
 P.S.E. cert. SMQ \$465 Est. \$200/240

1918 Bi-Color Issue



- 622 ★ **\$2 Orange Red & Black, #523** **\$200**
 L.h. jumbo copy, Grade 85J very fine to extremely fine, 2004
 P.S.E. cert. SMQ \$500+ Est. \$250/300
- 623 ★ **\$2 Orange Red & Black, #523** **\$100**
 O.g. (h.r.), fine to very fine. Scott \$500 Est. \$150/200



- 624 ★□ **\$2, Bottom Arrow Block of 4, #523** **\$300**
 O.g., light internal diagonal crease at center, otherwise fine to
 very fine. Scott \$2,200 Est. \$500/650



- 625 ○□ **\$2, Arrow Block of 4, #523** **\$120**
 Light Kansas City Fed. Reserve cds, almost very fine. Scott
 \$1,300+ Est. \$200/300



- 626 ★ **\$2-\$5, 1920 \$2, #523-524, 547** **\$120**
 523 regummed, 524 o.g., 547 n.h., fine to very fine. Scott
 \$900 Est. \$200/250



- 627 ★★ **\$5 Deep Green & Black, #524** **\$150**
 N.h., Grade 90 extremely fine, 2018 P.S.E. cert. SMQ \$550
 Est. \$250/280



- 628 ★★ **1920, \$2 Carmine & Black, #547** **\$250**
 N.h., corner single, pencil "547" in selvage, Grade 95
 extremely fine to superb, 2018 P.S.E. cert. SMQ \$875
 Est. \$400/450

- 629 ★★□ **1920, 1¢-2¢ Pilgrim, #548-549** **\$70**
 N.h., consists of 1¢ (129 - 3 s.e.), 2¢ (19), 2¢ off center, excellent
 gum, rich color, just fine. Scott \$1,527 Est. \$100/140



- 630 E **1920, 2¢ Pilgrim, Essay, #549-E3b** **\$1,000**
 On India paper and die sunk on card, full size, in carmine rose,
 cross hatching is missing from behind the numeral "2's" at
 bottom, control no. 1064274 on back, very clean, very fine to
 extremely fine, *ex-Livingston*. Scott \$1,600 Est. \$1,100/1,300

<i>Lot</i>	<i>Description</i>	<i>Start Bid</i>	<i>Lot</i>	<i>Description</i>	<i>Start Bid</i>
------------	--------------------	------------------	------------	--------------------	------------------



- 631 ★★ **1922, 6¢ Red Orange, #558** **\$325**
 N.h., bright color, Grade 98 superb, 2018 P.S.E. cert. SMQ
 \$1,300 Est. \$550/650

- 632 ★□ **1923, \$2, Block of 4, #572** *Web* **\$130**
 L.h., top pl. #14306, fresh, very fine. Scott \$700
 Est. \$200/250



- 633 ★★□ **1923, \$2, Plate Block of 6, #572** **\$200**
 N.h., top #F14306, couple of tiny gum skips, very fine. Scott
 \$1,000 Est. \$300/350

- 634 ▲ **1923, \$5 Perfin Accumulation, #573** **\$60**
 Large group on pieces, with the higher percentage being the
 high values (50¢ to \$5), noted \$5 blocks of 4, unusual to find
 in this quantity, fine to very fine Est. \$100/150

- 635 ★★□ **1923, 2¢ Rotary Coil Waste, Pl. Block
 of 4, #579** *Web* **\$90**
 N.h., top pl #15664 star block, "reperforated at left", fine to
 very fine, 2018 P.S.E. cert. Scott \$900 Est. \$150/200

- 636 ★★□ **1923-26, Rotary Definitives, Perf 10
 Complete, #581-591** *Web* **\$450**
 N.h., pl. blocks of 4, #583 l.h., mostly fine to very fine. Scott
 \$3,895 Est. \$750/1,000



- 637 ○ **1923, 1¢, Rotary Coil Waste, #594** **\$650**
 Light cancel, "faint diagonal crease and the perfs trimmed off
 at the bottom", v.g.-fine, 2018 P.S.E. cert. Scott \$10,500 for
 perfs touching frame Est. \$1,000/1,200

- 638 ★★□ **1923, 2¢ Harding, Rotary, Complete
 Sheet of 100, #612** *Web* **\$550**
 N.h., vertical perf separations at top right not affecting plate block,
 otherwise fine to very fine. Scott \$3,620+ Est. \$900/1,100

- 639 ★□ **1925, Norse-American Set,
 Pl. Blocks of 8, #620-621** *Web* **\$100**
 O.g., top pl #17355, 16959 and 16927, 16963, fine to very
 fine. Scott \$610 Est. \$150/200

- 640 ★★□ **1926, White Plains Souvenir
 Sheet, #630** *Web* **\$150**
 N.h., usual wrinkles, no seps, well centered, very fine. Scott
 \$575 Est. \$200/250

- 641 ★★□ **1926, White Plains Souvenir
 Sheet, #630** *Web* **\$130**
 N.h., usual wrinkles, no seps, fine to very fine. Scott \$575
 Est. \$150/200

- 642 ★★□ **1926, White Plains Souvenir
 Sheet, #630** *Web* **\$400**
 N.h., 4 panes, a couple with some perf separations in margins
 and a tear in margin, otherwise generally fine to very fine.
 Scott \$2,100 Est. \$600/650



- 643 ○□ **1926, White Plains Souvenir
 Sheet, #630** **\$400**
 Used, tied by OCT 18 1926 FD NY cancels on large front
 with additional adhesives, sound (which is rare postally
 used), overall very fine. Scott \$1,800 on cover . Est. \$500/700



- 644 ★★□ **1928, 2¢ Rotary, Type II, Block of 4,
 #634A** **\$290**
 N.h., great color, fine, 2018 P.S.E. cert. Scott \$2,400
 Est. \$450/550

<i>Lot</i>	<i>Description</i>	<i>Start Bid</i>	<i>Lot</i>	<i>Description</i>	<i>Start Bid</i>
------------	--------------------	------------------	------------	--------------------	------------------

- 645 P **1928, 2¢ Valley Forge, Large Die Proof, #645P1a** *Web* **\$525**
 On wove paper and die sunk on card blotter, full-size, blue control no. 120011 on back, very fine. Scott \$1,000
 Est. \$550/600



- 652 ★★ **1931, 2¢ Yorktown, Dark Lake & Black Color Error, #703b** **\$120**
 N.h., corner example, fine to very fine, photocopy of 1993 P.F. cert from sheet of 50. Scott \$750 Est. \$200/250

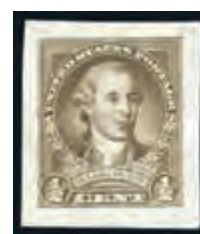

- 646 ★ **1928, 2¢ Molly Pitcher Overprint Shift, Pair, #646 var.** **\$180**
 O.g. (h.r.), 28mm spacing variety causing "Molly" omitted at top, "top stamp has horizontal crease", unusual and fine, 1994 P.S.E. cert Est. \$300/400

- 647 ★★□ **1929, Kansas-Nebraska Complete, Plate Blocks of 4, #658-679** *Web* **\$600**
 O.g. to n.h., small faults Kansas 10¢ and Nebraska 4¢ and 8¢, fine or better. Scott \$7,630 Est. \$1,000/1,200

- 648 ★★ **1929, Kansas-Nebraska Plate Block Group, #658-674, 676-677** *Web* **\$500**
 Mostly n.h. in mounts on Scott pages, incl. #658-68 (10¢ very l.h.) and 669-74 (2¢ l.h.), 676-77, review recommended, generally fine to very fine. Scott \$6,500+ (Owner's) Est. \$700/900

- 649 ★★□ **1929, 1¢ Kansas Overprint Shift, Block of 4, #658 var.** *Web* **\$60**
 L.h. (3), n.h. (1), downward showing portions of overprint at top and bottom, fine, 1967 P.F. cert Est. \$100/150



- 650 ★ **1929, 6¢ Nebraska, #675** **\$100**
 N.h., Grade 95 extremely fine to superb, 2008 P.S.E. cert. SMQ \$400 Est. \$150/200

- 651 ★ **1931, 17¢ Black, Rotary, #697** **\$120**
 N.h., Grade Gem 100 superb, 2018 P.S.E. cert. SMQ \$625, 2 known Est. \$200/250

- 653 P **1932, ½¢ Washington Bicentennial, Die Proof, #704P2** **\$350**
 On India paper, very fine, *probably originally produced in the large die proof format with the proof being removed and cut down*. Scott \$1,000 as large die proof, *very rare* Est. \$375/425



- 654 ★ **1933, 5¢ Kosciuszko, Imperf Vertically, Horizontal Strip of 3, #734a** **\$150**
 O.g. (h.r.), heavily thinned, fine to very fine appearance. Scott \$1,750 for pair, *only 1-2 panes issued* Est. \$250/300

- 655 ★★ **1938 Prexie Stock, #803-834** **\$550**
 Mint stock of 1¢ to \$5 values, with many n.h. incl. \$1 (68), \$2 (24), \$5 (8 with n.h. arrow block) other values up to 100+, neatly arranged on large manila stockpages, Fine to Very Fine. Scott approximately \$3,500 Est. \$700/900









- 656 B★ **1939, 97¢ Booklet, Green on Lavender Cover, #BK87** *Web* **\$150**
 Two copies, one with light front cover crease, 3mm panes, fine to very fine. Scott \$900 Est. \$250/300

- 657 ★□ **1938, \$5 Presidential, Centerline Block of 4, #834** *Web* **\$80**
 N.h., very fine to extremely fine. Scott \$375 Est. \$130/160

- 658 ★□ **1938, \$5 Presidential, #834** *Web* **\$300**
 N.h., 5 blocks of 4 incl. 2 centerline, fine to very fine. Scott \$1,770 Est. \$500/600

We are now accepting consignments for the
August 2019 APS auction.

Lot	Description	Start Bid	Lot	Description	Start Bid
659 ★□	1938, \$5 Presidential, #834 Nine pl. blocks, all tops, six with arrow, one with gum skip, generally fine to very fine. Scott \$2,925 Est. \$750/1,000	\$500	663 P	1952, 3¢ Mt. Rushmore, Large Die Proof, #1011P1 On wove paper and die sunk on card blotter, signed by M.D. Fenton (the vignette engraver), stamped on back in purple "Engravers Stock Proof/Authorized by", signed "AUC" in blue pen, blue control no. 86175B, "C" security punch taped in place, very fine. Scott \$1,500, <i>probably the only signed example in collectors hands</i> Est. \$650/750	Web \$575
					
660 P	1940 5¢ Alcott Dull Blue, Trial Color, #862TC1ae Large die proof on wove paper and die sunk on card, black control no. 70039 on back, very fine, <i>ex-Livingston, originally pulled for the vignette engraver, John Eissler</i> . Scott \$1,500, <i>this is the only die proof in this color</i> Est. \$700/750	\$650	664 P	1952, 3¢ Civil Engineering, Large Die Proof, #1012P1a On wove paper and die sunk on card blotter, stamped on back in purple "Engravers Stock Proof/Authorized by", signed "AUC" in blue pen, blue control no. 91625B, "C" security punch taped in place, very fine. Scott \$1,500 Est. \$600/650	\$550
661 ☒	1940 Wake Island Cover Honolulu Mar 12, 1940 cds on 15¢ Prexie issue (perf tip toning), with Wake Island Blue cachet and Red Fish, with letter, fine to very fine Est. \$150/200	Web \$100	665 ★★	1968, 6¢ Disney, Ocher Omitted, #1355a N.h., very fine. Scott \$350 Est. \$100/150	Web \$60
			666 ★★□	1968, 6¢ Christmas, Light Yellow Omitted, #1363c N.h., full sheet, 2 pl. blocks of 10, 3 blocks of 24, very fine. Scott \$7,100+ Est. \$750/1,000	Web \$550
					
662 P	1948, 3¢ Mississippi Territory, Large Die Proof, #955P1a On wove paper and die sunk on card blotter, full size, stamped on back in purple "Engravers Stock Proof/Authorized by", signed "JId", blue control no. 9489529A, additional pencil notation "Fenton", "C" security punch taped in place, acetate over leaf taped to reverse at bottom, very fine, <i>ex-Livingston</i> 2008 P.F. cert. Scott \$1,500, <i>probably the only example in collectors hands</i> Est. \$550/600	\$500	667 ★★	1969, 6¢ Baseball, Black Omitted, #1381a N.h., very fine. Scott \$500, <i>only 150-200 issued</i> .. Est. \$100/150	\$60
					
			668 ★★□	1972, 2¢ Cape Hatteras, Black (Litho) Omitted, Se-Tenant Block of 4, #1451b N.h., very fine. Scott \$1,000, <i>only 25 blocks issued</i> .. Est. \$250/300	\$150

<i>Lot</i>	<i>Description</i>	<i>Start Bid</i>	<i>Lot</i>	<i>Description</i>	<i>Start Bid</i>
669 ★★□	1975, 10¢ D. W. Griffith, Brown Engraving Major Shift Error, #1555 var. N.h., complete sheet of 50, striking error, red initial in top right margin and gum spots in selvage, otherwise fine to very fine Est. \$400/600	Web \$400	674 ★★□	1989, \$2.40 Moon Landing, Imperf, Horizontal Plate Block of 4, #2419b N.h., 4 margins, very fine to extremely fine. Scott \$750, as two pairs <i>only 100 + pairs issued</i> Est. \$200/250	Web \$120
					
670 ★★	1979, 15¢ Martin Luther King, Imperf, Horizontal Pair, #1771a N.h., 3 full margins one close, fine and scarce. Scott \$900, <i>only 10 pairs reported</i> Est. \$220/270	\$140	675 ★★	1990, 25¢ Wyoming Statehood, Black (Engraved) Omitted, #2444a N.h., with normal for comparison, very fine, photocopy of 1992 P.F. cert for block. Scott \$900 Est. \$220/270	\$140
					
671 ★★	1981, 18¢ Disabled, Imperf Horizontally, Vertical Pair, #1925a N.h., 4 margins, very fine, photocopy of 1981 P.F. cert for block. Scott \$1,500, <i>only 10 pairs issued</i> Est. \$375/475	\$230	676 ★★	1990, 25¢ Olympians, Blue Omitted, Strip of 5, #2500b N.h., very fine, <i>only 14 reported</i> Est. \$1,000/1,200	\$650
					
672 ★★	1986, 1¢ Omnibus Coil, Imperf, Pair, #2225c N.h., 4 margins, low centering normal very fine for this. Scott \$1,750, <i>only 12 pairs issued</i> Est. \$450/500	\$300	677 ★★	1990, 25¢ Micronesia & Marshall Islands, Black (Engraved) Omitted, Pair, #2507b N.h., with normal for comparison, very fine to extremely fine. Scott \$1,400, <i>only 10 pairs issued</i> Est. \$350/450	\$210
					
673 ★★□	1987, 22¢ Michigan Statehood, #2246 var. N.h., complete sheet spliced with ruby tape, fine, very fine Est. \$150/200	Web \$100	678 ★★	1991, 50¢ Switzerland, Imperf Horizontally, Vertical Pair, #2532a N.h., light gum disturbance, otherwise very fine. Scott \$1,400, <i>only 20 pairs recorded</i> Est. \$350/450	\$210

Lot	Description	Start Bid	Lot	Description	Start Bid
			686	★□ 2005, 37¢ Modern Architecture, Orange Yellow Omitted, #3910m <i>Web</i> \$100 N.h., vertical complete se-tenant sheet of 12, very fine. Scott \$400 Est. \$140/170	
679	★★ 1992, 29¢ Cabrillo, Black (Engraved) Omitted, #2704a \$260 N.h., margin example, with normal for comparison, fine to very fine. Scott \$1,750 Est. \$450/550		687	★★ 2012 Freedom Flag, Imperf, Plate Number Strip of 9, #4640b <i>Web</i> \$200 N.h., two #S22222, one with wrinkle at second stamp, fine to very fine. Scott \$1,400 as 4 strip of 4 Est. \$300/400	
680	★□ 1994, 29¢ Legends of the West, Recalled, #2870 \$250 8 panes incl. one in folder and one hinged in top margin, very fine. Scott \$1,000 Est. \$400/450				
681	★★ 1995, 32¢ Sports, Imperf, Vertical Strip of 5, #2965b <i>Web</i> \$1,000 N.h., all 3 errors, with yellow, blue & magenta omitted, yellow omitted and imperf, pristine, very fine. Scott \$4,950 Est. \$1,500/1,800		688	★□ 2018, Forever Dragon Inverted Die Cut Error, #5307-5310b \$700 N.h., causing horizontal imperf strip of 4, very fine, <i>from the Columbus Stamp Show find</i> Est. \$700/900	
682	★□ 1995, 32¢ Marilyn Monroe, Imperf, Full Pane of 20, #2967a <i>Web</i> \$650 N.h., immaculate, very fine. Scott \$3,250 Est. \$800/1,000				
683	★□ 1996, 32¢ James Dean, Imperf, Full Pane of 20, #3082a <i>Web</i> \$200 N.h., immaculate, very fine. Scott \$1,250 Est. \$300/400				
684	★□ 1999 Christmas Pane of 20, Partial Gold Omitted, #3359 var. <i>Web</i> \$200 N.h., pane showing portion of lowest row with partial gold border omitted, very fine, <i>unique</i> Est. \$300/400				







- 685 ★□ **2002, 34¢ Langston Hughes, Imperf, Full Pane of 20, #3557a** **\$1,500**
N.h., "all die cutting omitted on front and horizontal die cutting omitted on the liner", perfect condition, unpriced as full pane, very fine. Scott \$8,500 + (as pairs), *rare* Est. \$2,500/3,000

Airpost

1918 Issue



- 689 →★★□ **16¢, Plate Block of 6, #C2** **\$180**
N.h., top pl. #8900, very fine. Scott \$1,350 Est. \$300/400

Lot	Description	Start Bid	Lot	Description	Start Bid
690	→★□ 16¢, Arrow Plate Block of 6, #C2 Web \$130 L.h., top pl# 8900, fine to very fine. Scott \$900 Est. \$220/270		700	→☒ 1923, Second Issue Complete FDCs, #C4-C6 Web \$300 Nice examples with Washington, D.C. cancels, very fine. Scott \$1,750 Est. \$500/600	
691	→☒ 16¢ on First Flight Cover, #C2 Web \$150 Air Mail Service Wash. Jul 15 1918 cancel, to Washington, DC, cover lightly aged, otherwise very fine. Scott \$800 Est. \$250/300		701	→★□ 1923, 16¢, Block of 4, #C5 Web \$60 N.h., marginal pl. #, fine. Scott \$480 as singles Est. \$100/150	
692	→☒ 16¢ on First Flight Cover, #C2 Web \$100 July 15, 1918 from Washington, DC to New York, opened at top and slight splitting at side, very fine. Scott \$800 Est. \$150/200				
					
693	→★ 24¢ "Grounded Plane", #C3 var. \$1,500 O.g., fine, one of the "lower" ones out there 2018 P.S.E. cert Est. \$1,500/2,000		702	→★□ 1923, 16¢, Plate Block of 6, #C5 \$240 N.h., large top pl. #14830, fine. Scott \$2,000 Est. \$400/600	
					
694	→★ 24¢ "Grounded Plane", #C3 \$120 O.g., shallow thin, reperfed, just fine Est. \$200/250				
695	→★ 24¢ Carmine Rose & Blue, #C3 \$60 L.h., low fast plane, light diagonal gum crease at lower left, very fine to extremely fine Est. \$100/150				
696	→★□ 24¢, Bottom Arrow Block of 4, #C3 Web \$60 N.h., fast plane, fine to very fine. Scott \$520 as singles Est. \$100/150		703	→★□ 1923, 16¢, Plate Block of 6, #C5 \$240 N.h., large left pl. #14828, faint overall toning, otherwise, fine. Scott \$2,000 Est. \$400/600	
697	→★□ 24¢, Plate Block of 6, #C3 Web \$90 N.h., top pl #8492, right pair lightly toned, fine+. Scott \$780 as singles Est. \$150/200				
698	→☒ 24¢ on First Flight Cover, #C3 Web \$100 "Fast plane" tied by Washington May 15, 1918 duplex cancel, Boston May 17 receiving cancel on reverse, violet "Special delivery fee paid at Boston, Mass" cancel on front with hand written "Aeroplane Mail", light edge wrinkles and cover tear at right, otherwise fine and attractive. Scott \$750 Est. \$150/200				
699	→☒ 24¢, on 2 First Flight Covers, #C3 Web \$200 First tied by faint violet May 15, 1918 flight cancel, with original enclosure from Aerial League of America, edge wrinkles, otherwise fine; 2nd tied by violet May 15, 1918 New York flight cancel, to Delphi, IN, ink stains at left, otherwise fine to very fine, retail \$950. Scott \$1,500 Est. \$300/400		704	→☒ 1928, 10¢ Lindbergh Pane on FDC, #C10a \$250 Fine to very fine tied to registered Hotel Cleveland cover by Cleveland Midwestern Philatelic May 26, 1928 to Boston Mass., transit and receiving cancels on reverse, realized \$575 in our 2017 auction. Scott \$800 Est. \$400/500	

<i>Lot</i>	<i>Description</i>	<i>Start Bid</i>	<i>Lot</i>	<i>Description</i>	<i>Start Bid</i>
------------	--------------------	------------------	------------	--------------------	------------------

1930 Graf Zeppelin Issue



- 705 ➤★★ **Set Complete, #C13-C15** **\$500**
 N.h., nicely centered set, very fine to extremely fine, 2001
 A.P.S. certs. Scott \$1,640 Est. \$800/1,000



- 706 ➤★★ **Set Complete, #C13-C15** **\$500**
 N.h., nicely centered, a very fine set. Scott \$1,640 Est. \$750/850



- 707 ➤★★ **Set Complete, #C13-C15** **\$500**
 N.h., fine to very fine. Scott \$1,750 Est. \$750/900



- 708 ➤★★ **Set Complete, #C13-C15** **\$500**
 N.h., fine to very fine. Scott \$1,750 Est. \$750/900



- 709 ➤★★ **Set Complete, #C13-C15** **\$450**
 N.h., 65¢ small gum skips, fine to very fine. Scott \$1,750
 Est. \$700/850



- 710 ➤★★ **Set Complete, #C13-C15** **\$350**
 N.h., C14 pl. number single, C13 and C14 light gum crease,
 fine or better. Scott \$1,640 Est. \$600/700



- 711 ➤★★ **Set Complete, #C13-C15** **\$350**
 O.g., pl. # singles, small thin C15, a very fine set. Scott
 \$1,105 Est. \$500/700



- 712 ➤★★ **Set Complete, #C13-C15** **\$300**
 N.h., C13 tiny surface scuff at left, C14 gum crease, a fine to
 very fine set. Scott \$1,640 Est. \$500/600

<i>Lot</i>	<i>Description</i>	<i>Start Bid</i>	<i>Lot</i>	<i>Description</i>	<i>Start Bid</i>
------------	--------------------	------------------	------------	--------------------	------------------



- 713 ➔○ **Set Complete, #C13-C15** **\$400**
Used, 65¢ small thin, otherwise fine to very fine. Scott \$1,050
..... Est. \$450/550



- 714 ➔○□ **Set Complete, Blocks of 4, #C13-C15** **\$1,200**
Used, neat duplex cancels, fine to very fine. Scott \$4,605+
..... Est. \$2,000/2,500



- 715 ➔☒ **Set Complete on FD's, #C13-C15** **\$500**
Fine to very fine, each addressed to Walter Bellows with
typed address, slight ink smudge on a couple, fine to very
fine. Scott \$2,900 Est. \$700/900
- 716 ➔☒ **65¢ on FD Cover, #C13** *Web* **\$150**
Block of 4, fine to very fine, tied to cachet South American
flight dated April 19, to Washington, a very fine cover. Scott
\$1,000 as single on cover Est. \$250/300
- 717 ➔☒ **65¢ Pair, \$1.30 on Zepp. Flights, #C13-C14** *Web* **\$150**
Adhesives fine to very fine, on clean covers to Germany, very
fine. Scott \$675+ Est. \$250/300



- 718 ➔★★ **\$1.30 Brown, #C14** **\$130**
N.h., "small gum crease at the top", Grade 85 very fine to
extremely fine. Scott \$575 Est. \$200/250
- 719 ➔★ **\$1.30 Brown, #C14** **\$130**
Very l.h., Grade 95 extremely fine to superb, 2018 P.S.E. cert.
SMQ \$475 Est. \$200/250



- 720 ➔★★ **\$1.30 Brown, #C14** **\$120**
N.h., very fine or better. Scott \$550 Est. \$200/250
- 721 ➔★ **\$1.30 Brown, #C14** **\$100**
L.h., Grade 85 very fine to extremely fine, 2018 P.S.E. cert.
SMQ \$350 Est. \$150/180
- 722 ➔☒ **\$1.30 Brown on FDC, #C14** *Web* **\$180**
Tied by Washington D.C. APR 19 1930 cds, very fine. Scott
\$900 Est. \$300/400
- 723 ➔☒ **\$1.30 on Zeppelin Fight, #C14** *Web* **\$120**
Fine, tied by APR 29 cds on postcard to Mass., fine. Scott
\$375 Est. \$150/200
- 724 ➔☒ **\$1.30 on Zeppelin Fight, #C14** *Web* **\$120**
Very fine, tied by May cds on cover to Switzerland, cover
with tear at top, fine. Scott \$375 Est. \$150/200



- 725 ➔★★ **\$2.60 Blue, #C15** **\$200**
N.h., very fine. Scott \$850 Est. \$325/400
- 726 ➔★ **\$2.60 Blue, #C15** **\$150**
O.g., "light diagonal gum bend", Grade 90 extremely fine,
2018 P.S.E. cert. SMQ \$635 Est. \$250/300
- 727 ➔★★ **\$2.60 Blue, #C15** **\$150**
N.h., very fine. Scott \$850 Est. \$250/300



Lot	Description	Start Bid	Lot	Description	Start Bid
728	✈️ \$2.60 on FDC, #C15 <i>Web</i> \$200 Tied by APR 19, 1930 Washington DC, fine to very fine. Scott \$1,000 Est. \$300/350				
729	✈️ \$2.60 on Zeppelin Flight, #C15 <i>Web</i> \$200 Fine to very fine, tied by May 6 cds to Indianapolis with scarcer Ioor cachet, light soil spot bottom left, fine to very fine. Scott \$575 Est. \$250/300				
730	✈️★❑ 1933, 50¢ "Chicago", Plate Block of 6, #C18 <i>Web</i> \$150 N.h., bottom #21172, small gum skips, fine to very fine. Scott \$675 Est. \$250/300		736	(★) 1885, 10¢ Blue, #E1 \$100 "Regummed", Grade 90 extremely fine, 2018 P.S.E. cert. SMQ \$750 as o.g. Est. \$150/200	
					
731	✈️ 1933 50¢ "Chicago" Ralph Dyer Cover, #C18 \$240 Handpainted 50¢ "Chicago" Zeppelin Century of Progress multi-color FDC, cancelled New York, a very fine cover Est. \$400/500		737	★ 1893, 10¢ Orange, #E3 \$180 N.h., bright color, Grade 80 very fine, 1984 and 2012 P.F. certs. Scott \$675 Est. \$300/350	
732	✈️ 1933, 50¢ "Chicago" Flight Covers, #C18 <i>Web</i> \$60 Three examples tied with New York, NY, Oct 2, 1938 machine cancel, fine to very fine Est. \$100/150				
733	✈️ 1933, 50¢ "Chicago" FD Covers, #C18 <i>Web</i> \$150 5 covers (four cachet) from Akron (Oct, 4), Chicago (Oct, 7), Miami (Oct, 6), New York (Oct, 2) and Washington (Oct, 5), fine to very fine. Scott \$1,150 Est. \$250/350				
734	✈️ Aerophilately: Trans-Oceanic Flights; 1936 First Flight Clipper Signed by Noonan <i>Web</i> \$160 Unlisted, dated Oct 21 1936, S.F. to Midway Island, Noonan autographed, Fine to Very Fine Est. \$200/250		738	★ 1893, 10¢ Orange, #E3 \$170 N.h., top selvage, very fine, 2018 P.S.E. cert. Scott \$675 Est. \$280/325	
			739	★ 1893, 10¢ Orange, #E3 \$120 N.h., "light corner crease", Grade 80 very fine, 2018 P.S.E. cert. Scott \$650 Est. \$200/250	

Special Delivery

735	★ 1885, 10¢ Blue, #E1 \$400 N.h., jumbo copy, Grade 80J very fine, 2017 P.S.E. cert. Scott \$1,250+ Est. \$500/700	
-----	--	--



740	★ 1894, 10¢ Blue, Unwatermarked, #E4 \$250 Very l.h., reperfed at top, excellent color, very fine. Scott \$850 Est. \$400/500	
-----	---	--



We are now accepting consignments for the
August 2019 APS auction.

<i>Lot</i>	<i>Description</i>	<i>Start Bid</i>	<i>Lot</i>	<i>Description</i>	<i>Start Bid</i>
------------	--------------------	------------------	------------	--------------------	------------------



- 741 ★ **1894, 10c Blue, Unwatermarked, #E4** **\$200**
O.g., jumbo, "light diagonal crease at lower left", Grade 80J
very fine, 2018 P.S.E. cert. Scott \$850+ Est. \$300/350



- 742 ★★ **1894, 10c Blue, Unwatermarked, #E4** **\$100**
N.h., off-center, Grade 50 v.g., 2005 P.S.E. cert. Scott
\$2,100 Est. \$150/200



- 743 ★★ **1895, 10c Blue, #E5** **\$250**
N.h., Grade 90 extremely fine, 2018 P.S.E. cert. SMQ
\$1,025 Est. \$400/500



- 744 ★★ **1895, 10c Blue, Imprint #** **\$500**
Strip of 5, #E5
N.h., large top #77 with pl. maker's initials, well centered,
excellent color, completely intact, very fine or better. Scott
\$2,550+ Est. \$750/1,000



- 745 ★★ **1914, 10c Ultramarine, #E9** **\$150**
N.h., Grade 85 very fine to extremely fine, 2018 P.S.E. cert.
SMQ \$550 Est. \$250/300



- 746 ★★□ **1922, 10c, Plate Block of 6, #E12** **\$220**
N.h., large top #13920, excellent centering, extremely fine.
Scott \$800 Est. \$300/400



- 747 ★★□ **1925, 15c, Plate Block of 6, #E13** **\$200**
N.h., large top #16836, lovely centering, choice very fine.
Scott \$700 Est. \$250/300



- 748 ★★ **Registry: 1911, 10c Ultramarine, #F1** **\$70**
N.h., Grade 90 extremely fine, 2018 P.S.E. cert. SMQ \$295
..... Est. \$120/150



- 749 ★★ **Postage Due: 1891, 30c Bright** **\$200**
Claret, #J27
N.h., fine. Scott \$1,700 Est. \$300/400



- 750 ★ **Postage Due: 1891, 50c Bright** **\$60**
Claret, #J28
O.g. (h.r.), nice color, "corner crease at the top left", fine to
very fine, 2018 P.S.E. cert. Scott \$600 Est. \$100/150

"Web" indicates that image(s) will be found on our website,
www.harmershaus.com.

<i>Lot</i>	<i>Description</i>	<i>Start Bid</i>	<i>Lot</i>	<i>Description</i>	<i>Start Bid</i>
------------	--------------------	------------------	------------	--------------------	------------------



- 751 ★★□ **Postage Due: 1931, 3¢, Gutter Block, #J82** **\$700**
 N.h., irregularly cut with full gutter block of 4 and partial pair, unique and unlisted, very fine Est. \$800/1,000

Offices in China, 1919-22 Issues



- 752 ★ **2¢ to \$2 Complete, #K1-K17** **\$220**
 O.g., with extra K8 (used) and K11, also K17, small faults, fine to very fine appearing. Scott \$2,255 Est. \$350/450
- 753 ★★ **2¢ to \$2 Complete, #K1-K16** **\$200**
 60¢ n.h., others o.g., 2¢, 6¢ thins, otherwise fine. Scott \$1,920 Est. \$300/350
- 754 ★★ **2¢ to 40¢, #K1-3, 7-9, 11a, 13, 17-18** **\$250**
 Mostly n.h., ten items, all with better than usual centering incl. #K13 n.h., also K17-18 n.h. Est. \$400/600
- 755 ★ **8¢ on 4¢ Brown, #K4** **\$80**
 N.h., Grade 90 extremely fine, 2018 P.S.E. cert. SMQ \$325 Est. \$130/160



- 756 ★★ **10¢ on 5¢ Blue, #K5** **\$300**
 N.h., pl. number single, Grade 95 extremely fine to superb, 2018 P.S.E. cert. SMQ \$1,250, *only 9 graded higher* Est. \$500/650



- 757 ★★ **12¢ on 6¢ Red Orange, #K6** **\$350**
 N.h., left selvage, Grade 95 extremely fine to superb, 2018 P.S.E. cert. SMQ \$1,400, *only 7 graded higher* Est. \$600/750
- 758 ★★□ **18¢ on 9¢, Block of 4, #K9** **\$120** *Web*
 N.h., top selvage, "top stamps with natural gum skips", fine to very fine, 2018 P.S.E. cert. Scott \$680 Est. \$200/250



- 759 ★★ **20¢ on 10¢ Orange Yellow, #K10** **\$120**
 N.h., Grade 90 extremely fine, 2018 P.S.E. and 1980 P.F. certs. SMQ \$450 Est. \$180/220
- 760 ★★ **60¢ on 30¢ Orange Red, #K14** **\$120**
 N.h., margin single, "minor perf tip toning at the top and right", Grade 90 extremely fine, 2018 P.S.E. cert. SMQ \$625 Est. \$200/250



- 761 ★ **\$1 on 50¢ Light Violet, #K15** **\$120**
 O.g., Grade 80 very fine, 2018 P.S.E. cert. Scott \$550 Est. \$200/250
- 762 ○ **\$1 on 50¢ Light Violet, #K15** **\$120**
 Bold segment cancel, fine to very fine. Scott \$1,000 Est. \$200/250



- 763 ★★ **\$2 on \$1 Violet Brown, #K16** **\$1,200**
 N.h., Grade 95 extremely fine to superb, 2018 P.S.E. cert. SMQ \$4,750, *2 this grade, 2 graded higher* .. Est. \$2,000/2,500

<i>Lot</i>	<i>Description</i>	<i>Start Bid</i>	<i>Lot</i>	<i>Description</i>	<i>Start Bid</i>
------------	--------------------	------------------	------------	--------------------	------------------



- 764 ★★□ **1922, 4¢ on 2¢, Plate Block of 6, #K18** **\$250**
 N.h., large top #13129, gum bends, top middle copy with
 perf disc indentation, fine to very fine. Scott \$1,400
 Est. \$400/500

Officials



- 765 S **Agriculture Dept., 1875 Special**
Printings, Set Complete, Overprinted
"Specimen", #O1SD-O9SD **\$650**
 Ungummed, clean set and fresh, fine to very fine. Scott
 \$2,887 Est. \$800/1,000



- 766 P **Executive Dept., 1873, 1¢-10¢ Deep**
Brown Complete, "Goodall" Trial
Color Small Die Proof, #O10TC2e **\$600**
 On India paper, typical size for proofs of this type, choice set,
 very fine. Scott \$1,500 Est. \$650/750

- 767 S **Executive Dept., 1875 Special**
Printings, Set Complete, Overprinted
"Specimen", #O10SD-O14SD **\$60**
 Ungummed, 3¢ couple of short perfs, excellent colors, fine to
 very fine. Scott \$288 Est. \$100/120



- 768 ★ **Executive Dept., 1873, 1¢**
Carmine, #O10 **\$120**
 O.g. (small h.r.), fine to very fine, signed. Scott \$900
 Est. \$200/250



- 769 S□ **Executive Dept., 1875 Special**
Printing, 2¢, Overprinted
"Specimen", Block of 4, #O11SD **\$140**
 Ungummed, excellent color, fine to very fine, *ex Dr. Peter M.*
Burrows. Scott \$550 Est. \$200/250

Interior Department



- 770 P **1873, Set Complete, Roosevelt**
Proofs, #O15P2-O24P2 **\$150**
 Mounted on cards from the Roosevelt album, 12¢ with
 horizontal split, otherwise very fine. Scott \$1,000, *only 85 sets*
 Est. \$250/350

<i>Lot</i>	<i>Description</i>	<i>Start Bid</i>	<i>Lot</i>	<i>Description</i>	<i>Start Bid</i>
------------	--------------------	------------------	------------	--------------------	------------------



- 771 P □ **1873, Set Complete, Plate Proofs on India, #O15P3-O24P3** **\$500**
Upper left sheet margin blocks of four on India paper and still affixed to the original card blotters, very fine or better. Scott \$1,000 Est. \$550/600



- 772 S **1875 Special Printings Complete, Overprinted "Specimen", #O15SD-O24SD** **\$4,000**
Ungummed, 2¢ horizontal crease (cheap value), 6¢ small stain upper right, several with scissors-separated causing few short perfs, fresh overall, fine for this. Scott \$23,200, *of the 3c to 90c values, between 75 and 88 were sold, making the Interior Department set the second rarest of the 1¢-90¢ Special Printings, rarely seen complete set* Est. \$5,000/6,000



- 773 S □ **1875 Special Printing, 1¢ Overprinted "Specimen", Imprint Pl. Block of 12, #O15SD** **\$350**
Ungummed, top #52, right pair re-attached, nice color, fine to very fine. Scott \$1,540 +, *priced at \$3,750 for pl. block of 10* Est. \$500/700
- 774 ★★ □ **1873, 1¢, Block of 10, #O15** **Web \$150**
N.h., strong color, fine to very fine. Scott \$1,700+ Est. \$250/350



- 775 P **1873, 3¢ Deep Green, Trial Color Large Die Proof, #O17C1af** **\$300**
On India paper and die sunk on card blotter, trimmed to about ½" of the die sinkage area, very clean, very fine. Scott \$500 Est. \$325/350



- 776 S **Justice Dept., 1875 Special Printings, Complete, Overprinted "Specimen", #O25SD-O34SD** **\$1,400**
Ungummed, several with scissors-separated causing few short perfs, fine to very fine overall, 2003 P.F. certs for 6¢ and 90¢. Scott \$10,087, *higher value between 150 to 178 issued* Est. \$2,000/2,500

<i>Lot</i>	<i>Description</i>	<i>Start Bid</i>	<i>Lot</i>	<i>Description</i>	<i>Start Bid</i>
------------	--------------------	------------------	------------	--------------------	------------------



- 777 S **Justice Dept., 1875 Special Printing, 3¢, Overprinted "Specimen", #O27SD** **\$350**
 Ungummed, nice color, fine to very fine overall. Scott \$1,250, 178 issued Est. \$450/550



- 778 S **Navy Dept., 1875 Special Printings, 1¢ to 15¢ Values, Overprinted "Specimen", #O35SD-O42SD** **\$1,100**
 Ungummed, no 6¢, 15¢ "tiny tear at top...some reduced perfs", 2¢, 7¢ se. copies, fresh throughout, fine to very fine overall, 2011 Weiss cert for 15¢. Scott \$7,660, *scarcer values 107 to 126 issued* Est. \$1,500/2,000



- 779 P **Post Office Dept., 1873, Set Complete, Roosevelt Proofs, #O47P2-O56P2** **\$300**
 Mounted on card from the Roosevelt album, very fine. Scott \$1,000, *only 85 sets* Est. \$500/600



- 780 S **Post Office Dept., 1875 Special Printing, 2¢, 10¢, 30¢, Overprinted "Specimen", #O48SD, O51SD, O55SD** **\$600**
 Ungummed, 30¢ perfs touch, fine to very fine, 2003 P.F. cert for 10¢. Scott \$3,525 Est. \$800/1,000

State Department

- 781 P **1873, 1¢-90¢, Large Die Proofs, #O57P1-O67P1** **\$425**
 On India paper and die sunk on card blotters, all trimmed to about ½" of the die sinkage area, very clean set, very fine. Scott \$880 Est. \$450/500



- 782 S **1875 Special Printing, 1¢-90¢, Overprinted "Specimen", #O57SD-O67SD** **\$700**
 Ungummed, 6¢ lower left corner fault, fresh throughout, otherwise fine to very fine. Scott \$4,252, *the 90¢ value has the lowest sold quantity at 245* Est. \$1,000/1,200



- 783 S **1875 Special Printing, 1¢, Overprinted "Specimen" (Error), #O57SDa** **\$800**
 Ungummed, excellent color, fine to very fine overall. Scott \$1,900 Est. \$900/1,100

The live auction will be conducted through "Redpoint".
 Contact us for details.

<i>Lot</i>	<i>Description</i>	<i>Start Bid</i>	<i>Lot</i>	<i>Description</i>	<i>Start Bid</i>
------------	--------------------	------------------	------------	--------------------	------------------



- 784 S□ **1875 Special Printing, 2¢ Overprinted “Specimen”, Block of 4, #O58SD** **\$200**
 Ungummed, fresh and scarce, fine to very fine. Scott \$850
 Est. \$300/350

Extremely Rare Positional Piece



- 785 S□ **1875 Special Printing, 2¢ Overprinted “Specimen”, In Block of 4, #O58SDa** **\$3,000**
 Ungummed, lower left copy, very fine, *estimated perhaps 7-10 exist, which probably does not include two copies in the Miller collection.* Scott \$9,750, any “Specimen” blocks are rare incl. recorded pair with the error. This is a extremely rare positional piece and probably the most important item to obtain for the advance collector, previously unrecorded Est. \$5,000/7,000

We are now accepting consignments for the
August 2019 APS auction.



- 786 P **Treasury Dept., 1873, 10¢ Black, Trial Color Large Die Proof, #O77TC1ae** **\$300**
 On India paper and die sunk on card blotter, trimmed close to die sinkage area, very fine. Scott \$500 Est. \$325/350

War Department

- 787 P **1873, Set Complete, Large Die Proofs, #O83P1-O93P1** **Web \$200**
 On India paper, cards measuring 4" x 5", very fine. Scott \$880 Est. \$350/450
- 788 P **1873, Set Complete, Roosevelt Proofs, #O83P2-O93P2** **Web \$300**
 Mounted on a reduced in size to just inside the outer border Roosevelt album page (9" x 6"), very fine. Scott \$1,100, *only 85 sets issued* Est. \$500/750



- 789 S **1875 Special Printings, Set Complete, Overprinted “Specimen”, #O83SD-O93SD** **\$2,000**
 Ungummed, good colors, good perfs throughout, otherwise fine to very fine, 2003 P.F. cert for 90¢. Scott \$11,585, *other than the 1¢, 2¢ and 7¢ values, between 104 and 119 copies of the War Department Special Printings were sold* Est. \$3,000/3,500

<i>Lot</i>	<i>Description</i>	<i>Start Bid</i>	<i>Lot</i>	<i>Description</i>	<i>Start Bid</i>
------------	--------------------	------------------	------------	--------------------	------------------



- 790 P **1873, 1¢ Black, Trial Color Large Die Proof, #O83TC1ae** **\$300**
On India paper and die sunk on card blotter, trimmed to about 1/8" of the die sinkage area, very fine. Scott \$500
..... Est. \$325/350

- 791 ★□ **1873, 1¢, Block of 4, #O83** *Web* **\$120**
O.g., vertical perfs sensibly hinge reinforced, fine to very fine. Scott \$1,050 Est. \$200/250



- 792 P **1873, 2¢ Black, Trial Color Large Die Proof, #O84TC1ae** **\$300**
On India paper and die sunk on card blotter, trimmed to about 1/8" of the die sinkage area, very fine. Scott \$500
..... Est. \$350/400



- 793 ★★ **Interior Dept., 1879 A.B.N., 10¢, #O100** **\$325**
N.h., Grade 95 extremely fine to superb, 2018 P.S.E. cert. Scott Stamp Values \$1,300, 4 this grade, none graded higher
..... Est. \$550/650

- 794 ★★★□ **War Dept., 1879 A.B.N., 1¢, #O114** *Web* **\$100**
Bottom pl. block of 12 o.g. (selvage crease), plus 95 mostly n.h. in blocks of 8 to 20, fine or better. Scott \$1,500+
..... Est. \$150/200



- 795 P **Post Office Seal: 1888, Chocolate, Large Die Proof, #OX5P1** **\$250**
Only exists as an India pl. proof cut close and block sunk on a card blotter, very fine, *ex-Richardson*. Scott \$750
..... Est. \$300/350



- 796 P **Post Office Seal: 1900, Red Brown, Die Proof Sunk on Card, #OX11P1** **\$250**
Only exists as an India pl. proof cut close and block sunk on a card blotter, Kotanchik type A, very fine. Scott \$750
..... Est. \$300/350

Newspaper Stamps

- 797 (★) **1865, 10¢ Blue Green, #PR2** *Web* **\$100**
Ungummed, nicely centered, very fine. Scott \$300
..... Est. \$130/160
- 798 (★) **1865, 10¢, 25¢, #PR2-3** *Web* **\$120**
Ungummed, each with very minor faults, both very fresh, very fine appearance. Scott \$700 Est. \$140/180
- 799 ★ **1865, 25¢ Orange Red, #PR3** *Web* **\$120**
Partial o.g. with h.r. (scarce), fresh, very fine. Scott \$400
..... Est. \$150/200
- 800 (★) **1875, 24¢-96¢ Rose, #PR17-PR23** *Web* **\$375**
Regummed or no gum, 24¢ thin, 60¢ central punch hole, generally fine. Scott \$3,575 Est. \$600/800

Lot	Description	Start Bid	Lot	Description	Start Bid
-----	-------------	-----------	-----	-------------	-----------



- 801 ★ **1879, \$12 Yellow Green, #PR75** **\$120**
O.g. (h.r.), fine, 1988 and 2005 P.F. certs. Scott \$850
..... Est. \$150/200
- 802 ★★ **1894, 1¢ Intense Black, #PR90** **\$180**
N.h., very fine, 2009 Weiss cert. Scott \$900 ... Est. \$300/350
- 803 ★★ **1894, 1¢ Intense Black, #PR90** **\$150**
N.h., fresh example, very fine, 2018 P.S.E. cert. Scott \$900
..... Est. \$250/350



- 804 ★ **1894, 1¢ Intense Black, #PR90** **\$60**
O.g. (h.r.), Grade 80 very fine, 2018 P.S.E. cert. Scott \$400,
1 known same grade with six higher Est. \$100/150
- 805 ★ **1894, 24¢ Pink, #PR96** **\$220**
O.g., "light vertical crease and two thin spots", v.g.-fine
appearance, 2018 Crowe cert. Scott \$3,750 Est. \$350/400

Postal Notes

- 806 ○ **1883-1887, 3¢ Black & Brown, Yellow, PN Type 1** *Web* **\$200**
Philadelphia, PA, 1883, issued for 5¢, very fine
..... Est. \$250/300
- 807 ○ **1883-1884, 3¢ Black & Brown, Yellow, PN Type 1** *Web* **\$150**
Sta. A, New York, NY, 1883, issued for 1¢, irregular bottom
edge, very fine Est. \$200/250
- 808 ★ **1884-1894 3¢, PN Types I, III, V, VII** *Web* **\$500**
Group of 4 from 1884 to 1894 from OH, PA and WI for 1¢
to 10¢, fine, *per Peter Martin Article in 1997 American
Philatelic Congress book* Est. \$800/1,000





- 809 ○ **1891-1894, 3¢ Black, Pale Gray, PN Type III** **\$1,000**
New York, NY, 1888, issued for 1¢, very fine
..... Est. \$1,200/1,400
- 810 ○ **1891-1894 PN Type IV Exhausted Booklet** *Web* **\$100**
Coggon, Iowa, stubs from note numbers 101 through 300,
very fine Est. \$150/200
- 811 ○ **1891-1894, 3¢ Black, Pale Gray, PN Type V** *Web* **\$300**
Haverhill, MA, 1893, issued for 1¢, very fine . Est. \$350/400
- 812 ○ **1891-1894, 3¢ Black, Pale Gray, PN Type V** *Web* **\$140**
Portland, OR, 1894, issued for 1¢, very fine ... Est. \$160/200
- 813 ☒ **1945, Set Complete, #PN1-PN18** *Web* **\$100**
Set of 18 on 9 Postal notes, New Orleans, LA, very fine
..... Est. \$150/200

Parcel Post, 1913 Issue

- 814 ★★□ **1¢ to \$1 Values, #Q1-6, 8, 12** **\$350**
N.h., 87 copies with a few s.e., incl. Q5 (47 copies - cat.
\$2937), others 8 or less, excellent gum, rich color, just fine.
Scott \$5,737 Est. \$500/700



- 815 ★★ **20¢ Carmine Rose, #Q8** **\$200**
N.h., Grade 90 extremely fine, 2018 P.S.E. cert. SMQ \$650
..... Est. \$300/350
- 816 ★★ **25¢ Carmine Rose, #Q9** **\$60**
N.h., top pl. #6175, very fine to extremely fine, 2004 P.S.E.
cert. Scott \$145 + Est. \$100/120

<i>Lot</i>	<i>Description</i>	<i>Start Bid</i>	<i>Lot</i>	<i>Description</i>	<i>Start Bid</i>
			823	★ ★ □ 5c, Plate Block of 6, #JQ3 <i>Web</i> \$200 N.h., top pl.#6232, fine overall. Scott \$775 ... Est. \$200/300	
817	★ ★ 50c Carmine Rose, #Q10 \$250 N.h., "with a vertical gum wrinkle, apparent centering Gem 100", Grade 85 very fine to extremely fine, 2018 P.S.E. cert. SMQ \$800 Est. \$350/400				
			824	★ ★ 10c Dark Green, #JQ4 \$60 N.h., very fine, 2007 P.S.E. cert. for block. Scott \$275 Est. \$100/140	
					
818	★ ★ 50c Carmine Rose, #Q10 \$150 N.h., very fine, 2005 P.F. cert. Scott \$550 Est. \$250/300		825	★ ★ □ 10c, Plate Block of 10, #JQ4 \$3,000 N.h., large top pl.#6252, few perf separations top margin, fine overall. Scott \$11,500 Est. \$3,000/4,000	
819	★ ★ 50c Carmine Rose, #Q10 \$60 N.h., top margin single, few natural gum skips, fine. Scott \$550+ Est. \$100/150				
			826	★ ★ 25c, Plate Block of 10, #JQ5 \$1,900 N.h., large top pl.#6246, few natural gum bends, otherwise fine overall. Scott \$6,700 Est. \$1,900/2,200	
			827	E Postal Stationery: 1863-1865 Nesbitt 1c Franklin Essay, Undersander #E27Gi <i>Web</i> \$60 Watermarked, dark blue on orange, opened, paper adhesion on reverse otherwise very fine. Undersander \$300 Est. \$100/140	
820	★ \$1 Carmine Rose, #Q12 \$80 O.g., Grade 85 very fine to extremely fine, 2018 P.S.E. cert. SMQ \$330 Est. \$120/150		828	★ □ Postal Stationery: 1925 Santa Rosa, Ca 1c Overprint, UPSS #3253, 3253a <i>Web</i> \$200 2 entires, provisional overprints both upright and inverted, clean, very fine Est. \$300/400	
821	★ \$1 Carmine Rose, #Q12 \$80 L.h., Grade 85 very fine to extremely fine, 2018 P.S.E. cert. SMQ \$330 Est. \$120/160		829	P Postal Card: 1873, 1c Brown on Buff Proofs, #UX1P <i>Web</i> \$60 Unwatermarked, 2 proofs in green, and in buff, fine to very fine Est. \$100/150	

Parcel Post Postage Due, 1913 Issue

		
822	★ ★ 2c Dark Green, #JQ2 \$100 N.h., Grade 90 extremely fine, 2018 P.S.E. cert. SMQ \$400 Est. \$150/200	

"Web" indicates that image(s) will be found on our website, www.harmershau.com.

<i>Lot</i>	<i>Description</i>	<i>Start Bid</i>	<i>Lot</i>	<i>Description</i>	<i>Start Bid</i>
------------	--------------------	------------------	------------	--------------------	------------------

Revenues

- 830 ○□ **1862, 1c Express, Part Perf, Block of 4, #R1b** *Web* \$100
 Manuscript May 16, 1864 cancel, few perfs separations at top, straight edge at right, fine to very fine. Scott \$750
 Est. \$150/200

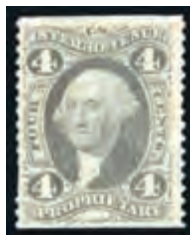

- 831 ○ **1862, 1c Playing Cards Part Perf, #R2b** \$240
 Manuscript cancel, excellent color, "vertical crease", lovely very fine appearance, 1980 P.F. cert. Scott \$2,250
 Est. \$400/600
- 832 ○ **1862, 3c Foreign Exchange, Part Perf, #R16b** \$120
 Light manuscript cancel, bold color, "tiny tear at the top", fine appearance, 2018 P.S.E. cert. Scott \$1,100
 Est. \$200/300
- 833 ○ **1862, 4c Proprietary, Part Perf, #R22b** \$80
 Used, "short perfs at the lower left", otherwise fine to very fine, 2018 P.S.E. cert. Scott \$600 Est. \$120/180



- 834 ○ **1862, 25c Protest, Part Perf, #R49b** \$180
 Manuscript cancel, fine to very fine, 2018 P.S.E. cert. Scott \$1,000 Est. \$300/350
- 835 ○□ **1862, \$1 Conveyance, Imperf, Block of 6, #R66a** *Web* \$100
 Manuscript cancel, margins on 4 sides to cutting on left, light vertical crease, small margin tear and small repair, fine to very fine. Scott \$740 as pair and block Est. \$150/200
- 836 ○ **1862, \$5 Probate of Will Imperf, #R92a** \$120
 Face free Mar 24, 1863 hand stamp cancels, 4 small to large margins, fine to very fine, 2018 P.S.E. cert. Scott \$750
 Est. \$200/250

- 837 ○ **1862, \$15 Mortgage, Ultramarine, Perfed, #R97e** *Web* \$50
 Used, "horizontal crease at top, pinhole and reperfed at bottom", otherwise fine to very fine, 2018 P.S.E. cert. Scott \$400 Est. \$80/100



- 838 ○ **1864, \$200 U.S. Internal Revenue, Perfed, #R102c** \$200
 Neat ms cancel Dec 31, 1865, double horizontal perf at bottom, deep, rich colors, few minor blunted perfs, otherwise fine to very fine. Scott \$850 Est. \$300/400



- 839 ○ **1871, \$25 Blue & Black, #R130** \$100
 "Manuscript and an embossed cancel causing small internal tears at the bottom", fine appearance, 2018 P.S.E. cert. Scott \$950 Est. \$180/230
- 840 ○ **1871, \$50 Blue & Black, #R131** \$100
 Used, "small thins", fine appearance, 2018 P.S.E. cert. Scott \$1,200 Est. \$180/230



- 841 ○ **1871, 2c, Center Inverted, #R135b** \$60
 Cds cancel, cancel created internal paper break, otherwise attractive very fine appearance. Scott \$425 Est. \$100/150
- 842 ○ **1871, 2c, Center Inverted, #R135b** \$60
 Cut cancel, clean example, fine. Scott \$300 Est. \$100/150

<i>Lot</i>	<i>Description</i>	<i>Start Bid</i>	<i>Lot</i>	<i>Description</i>	<i>Start Bid</i>
------------	--------------------	------------------	------------	--------------------	------------------



- 843 (★) **Documentary, 1940, 1¢-50¢ Imperf, Pair, #R288a-R298a** **\$500**
 Ungummed, mostly very fine. Scott \$2,750 Est. \$800/1,000



- 844 ○ **Proprietary, 1875, 6¢, Rouletted, #RB17c** **\$100**
 Used, "colored in scuff at the upper right", very fine centering. Scott \$1,100 Est. \$150/200
- 845 ★★□ **Stock Transfer: 1928, \$2, Block of 25, #RD31** *Web* **\$120**
 N.h., typical poor centering, fine. Scott \$1,375 Est. \$150/180

Beers

- 846 ○ **1866, 12½¢ Orange, #REA1** *Web* **\$90**
 Blue cancel with perfin, usually comes with faults, large margins, expertly repaired tear, fine to very fine. Scott \$750 Est. \$150/200
- 847 ○ **1866, 16-2/3¢ Dark Green, #REA2** *Web* **\$60**
 Bold black oval cancel, a lovely example with large margins, tiny trivial thin, extremely fine appearance. Scott \$450 Est. \$100/150



- 848 ○ **1866, \$2 Red, #REA6** **\$180**
 Light oval cancel, large margins, usual small faults, otherwise very fine. Scott \$1,600 Est. \$300/400



- 849 ★□ **1918 (\$3) on (\$1.50) on 75¢, #REA143** **\$400**
 Left pl.#F65715 block of 4, extremely fine. Scott \$700+ Est. \$500/600



- 850 ○ **1933, 5bbl, 1933 Surcharge, #REA169** **\$1,500**
 Used, stamp #3, large margins and excellent color, lower left corner repaired, extremely fine appearance. Scott \$4,500 Est. \$1,700/2,000



- 851 ★ **1947, 25bbl Black, #REA196** **\$500**
 Nice margins all around, extremely fine. Scott \$1,100 Est. \$600/800

<i>Lot</i>	<i>Description</i>	<i>Start Bid</i>	<i>Lot</i>	<i>Description</i>	<i>Start Bid</i>
------------	--------------------	------------------	------------	--------------------	------------------



- 852 B★ **Potato Tax: 1935, Tax Exempt 25 Lb, Booklet Pane of 12, #R117a** **\$750**
N.h., gum bends, fine. Scott \$5,000 Est. \$1,000/1,200

- 853 ★ **Narcotic Tax: 1963, 19c, Rouletted 7, #RJA98b** *Web* **\$100**
N.h., very fine. Scott \$350 Est. \$140/160



- 854 ★ **1937 Marihuana Tax \$1-\$10, #RJM1-RJM3** **\$180**
N.h., natural straight edge at bottom, fine to very fine. Scott \$1,300 Est. \$300/400

Federal Hunting Permit



- 855 ★ **1934, \$1 Mallards, #RW1** **\$200**
N.h., very fine to extremely fine, 2000 P.S.E. cert. Scott \$750 Est. \$325/400



- 856 ★ **1935, \$1 Canvasbacks, #RW2** **\$220**
N.h., margin copy, Grade 80 very fine, 2003 P.F. cert. Scott \$725+ Est. \$300/350



- 857 ★ **1935, \$1 Canvasbacks, #RW2** **\$200**
N.h., hinged in selvage only, top pl. #F131980, very fine to extremely fine, 1999 P.F. cert. Scott \$725+ ... Est. \$325/400



- 858 ★□ **1935, \$1, Plate Block of 6, #RW2** **\$3,500**
N.h., bottom pl. #131980 (slightly trimmed), excellent centering, no gum bends or creases, very fine to extremely fine, 2012 P.F. cert. Scott \$12,500 Est. \$4,500/5,500



- 859 ★□ **1935, \$1, Plate Block of 6, #RW2** **\$3,250**
N.h., bottom pl. #131980, usual minor gum skips, fine overall. Scott \$12,500 Est. \$3,250/3,750



- 860 ★□ **1938, \$1, Plate Block of 6, #RW5** **\$700**
N.h., large top pl #138602, vertical gum creases, fine to very fine. Scott \$4,500 Est. \$1,100/1,200

<i>Lot</i>	<i>Description</i>	<i>Start Bid</i>	<i>Lot</i>	<i>Description</i>	<i>Start Bid</i>
------------	--------------------	------------------	------------	--------------------	------------------

- 861 ★  **Postal Saving: 1911, 10¢, Both Colors, Imprinted on Deposit Card, #PS2, PS5** *Web* \$60
Clean, very fine, *checked under UV lamp* . Scott \$500
..... Est. \$100/140



- 862 ★ **War Savings: 1920, \$5 Orange, #WS6** **\$1,000**
Slightly disturbed o.g., good color, light gum bends, fine.
Scott \$4,500 Est. \$1,200/1,400

- 863 ★  **War Savings: 1945, \$5, Plate Block of 6, #WS11** *Web* \$110
N.h., bottom #150131, very fine. Scott \$500 . Est. \$150/180



- 864 ★ **Telegraph: California State Telegraph Co., 1870, Black & Blue, #5T1** **\$60**
O.g., very fine. Scott \$500 Est. \$100/150

- 865 ★  **Test Stamp: 1989, 25¢ World Stamp Expo '89, #2410 var.** *Web* \$300
N.h., unique large essay prepared by Richard Sheaff who is credited as the designer of the issued stamp which, while similar, came in a vertical format, Very Fine, *Signed by Richard Sheaff* Est. \$400/600



- 866 ★ **Christmas Seal: 1913 Type I, #WX11** **\$280**
O.g., short perf upper left, fresh, fine to very fine overall.
Scott \$1,400 Est. \$300/400

Confederate States of America



- 867 (★)  **Provisionals - (5¢-10¢): New Orleans, La., 1861, 2¢, Block of 4, #62X2** **\$500**
Unused, "light crease", nice margins all round, excellent color, lovely very fine appearance, 2001 C.S.A. cert (block of 6). Scott \$1,800 Est. \$500/600



- 868 ▲ **1861, 5¢ Dark Green, #1b** **\$130**
Nice margins all round, tied on piece by Fredericksburg cds, choice very fine. Scott \$250+ Est. \$150/200



- 869 ★ **1862, 2¢ Green, #3** **\$350**
Excellent margins all round, full o.g., "small crease at bottom", excellent color, extremely fine appearance, 2018 P.S.E. cert. Scott \$1,000 Est. \$400/500

- 870 ▲ **1862, 2¢ Green, #3** **\$350**
Good to large margins all round (showing portion of another copy at left) tied by Knoxville, Tenn. cds on piece, very fine to extremely fine, signed Dietz. Scott \$750+ Est. \$450/550

<i>Lot</i>	<i>Description</i>	<i>Start Bid</i>	<i>Lot</i>	<i>Description</i>	<i>Start Bid</i>
------------	--------------------	------------------	------------	--------------------	------------------



- 871 ○ **1862, 10c Carmine, #5a** **\$350**
Just touching to nice margins all round, "...Chester SEP 29", "small hinge thins", excellent color, fine overall, 2018 P.S.E. cert. Scott \$1,900 Est. \$400/500

- 872 ○ **1863, 10c Gray Blue, "T-E-N", #9b** **\$150**
"Cleaned cancel", excellent margins all round, fresh, very fine to extremely fine, 2015 P.S.A.G. cert. Scott \$650 Est. \$200/250



- 873 ○ **1863, 10c Blue, "Frame Lines", #10** **\$180**
Just over one full frameline, "removed cancel, vertical crease and pinhole", otherwise fine, 2018 P.S.E. cert. Scott \$1,900 Est. \$300/400



- 874 P **1862, 1c Light Yellow Brown, Unissued, Trial Color Plate Proof on Wove, #14TC5** **\$350**
Large margins all round, extremely fine and choice, *ex Robson Lowe*. Scott \$500, *only one partial sheet of two panes of 100 were discovered at De La Rue* Est. \$350/400

U.S. Possessions



- 875 ★ **Canal Zone: 1904, 10c, "Panama" Double, #13c** **\$100**
Disturbed o.g., typical gum, good color, fine. Scott \$650 Est. \$150/200

- 876 ★ **Canal Zone: 1926, 5c, Sharp "A", "Canal" Only, #86h** **\$180**
L.h., "reperforated top and left", fine, 2018 P.S.A.G. cert. Scott \$2,250, *scarce* Est. \$300/400



- 877 (★) **Canal Zone: Postage Due; 1914, 10c, #J3** **\$100**
Regummed, fine. Scott \$1,000 Est. \$150/200

- 878 ○ **Danish West Indies: Revenues; 1919 Documentary 100fr, 1933 Playing Cards 2b on 10b, #R25, RJ2** **\$150**
1931 blue cancel with manuscript cancel, two #R25 and a pair of RJ2 lightly cancelled, minor faults, otherwise generally fine to very fine. Scott \$1,200 Est. \$250/300



- 879 ★□ **Guam: Special Delivery; 1899, 10c, Plate Block of 6, #E1** **\$500**
Disturbed o.g., large top #880, rich color, fine, 2016 P.S.E. cert. Scott \$4,000 Est. \$800/1,000



- 880 ★★ **Guam: Guard Mail; 1930, 2c-4c, #M1-M2** **\$100**
L.h. (M1), n.h. (M2), fine to very fine. Scott \$725 Est. \$150/200

<i>Lot</i>	<i>Description</i>	<i>Start Bid</i>	<i>Lot</i>	<i>Description</i>	<i>Start Bid</i>
------------	--------------------	------------------	------------	--------------------	------------------

Hawaii



- 881 ○ **1863, 2¢ Black on Grayish, #16** **\$120**
3 small margins to touching at left, "pl. 3F, type VIII, with blue grid and pen cancels and small thin at top left", fine, 2003 P.S.E. cert. Scott \$850 Est. \$200/250

- 882 ○ **1865, 5¢ Blue on Blue, #22** **\$80**
Clear to touching margins, heavy cancel, expert repair, fine appearing, 1972 A.P.S. (sound) cert. Scott \$900 Est. \$120/150



- 883 (★) **1864, 2¢ Black, #24** **\$130**
Unused, pl. 7A type VI, clear margins all round, fine to very fine, 2013 A.P.S. cert. Scott \$350 Est. \$150/200

- 884 E **1866 Vignette Essay For 5¢** *Web* **\$100**
Black on glazed ivory card, minor adherence on reverse, very fine Est. \$150/200

- 885 ★ **1893, 2¢-\$1 Black Overprints, #65-66, 67-73** *Web* **\$230**
O.g. to part o.g. (h.r.), excellent colors, fine to very fine. Scott \$786 Est. \$250/300

- 886 ☒ **Revenue: 1877, 50¢, \$1 Black on Document, #R2, R3** *Web* **\$200**
Sound examples tied to 1893 labor agreement (indentured servitude) between the Union Mill Co. and Tokyo Emigration Co., repeated in Japanese on the back, corner water stains not affecting adhesives, fine to very fine Est. \$300/400

- 887 **Revenue: 1894, 20¢ Red, on Stock Certificate, #R9** *Web* **\$100**
Single and vertical pair, pinholes, small tear and piece missing, Mutual Telephone Co., Honolulu, HI, 1896, tied by embossed cancel with vertical folds, otherwise fine. Scott \$1,125 Est. \$150/200



- 888 ★ **Philippines: 1901, \$1 Black, Type II, #223A** **\$240**
Part o.g. (large h.r.), fine. Scott \$2,000 Est. \$400/600



- 889 ★ **Philippines: 1904, \$5 Dark Green, #239** **\$150**
O.g., well centered, very fine. Scott \$800 Est. \$200/250



- 890 ★★ **Philippines: 1911, 4p Deep Blue, #273** **\$120**
N.h., fresh, fine. Scott \$1,100 Est. \$200/250

- 891 ➔★ **Philippines: Airpost; 1926, 4p Madrid-Manila Flight, #C14** **\$90**
Disturbed o.g. (as usual), well centered, lightly toned, fine. Scott \$750, 700 printed Est. \$150/200



- 892 ☒ **Puerto Rico: Revenues; 1960 Casino Document** **\$500**
\$1000, and pair of \$2500 values on 1948 printed Tourism document \$6000 for the "Landrum-Mills Hotel Corporation", dated December 5th 1960, signed by Nieves, Secretary of the Interior, vert fold and some glue marks, also portion of document removed top right corner, scarce usage, fine Est. \$750/1,000

End of Second Session