

Lot Description Start Bid Lot Description Start Bid

Thursday, August 4th, 2016

6 p.m., Lots 1-503

Foreign Individual Lots



- 1 ☒ **Aegean Islands: Italian Occupation; 1933 Zeppelin Flight, Sieger #211A \$140**
1933 Air 3L tied by Rodi cds on flight #304, 5/30/1933 with Rodi additional adhesives (#18, 20-21) on reg. card to Sieger in Germany, Italian fighter bi-plane on reverse. Scott #C20 Est. \$200/250
- 2 ★ **Andorra (French): 1931 Surcharge Set on French Issues, Maury #2-21 Web \$80**
O.g., small thins on a few low values, otherwise fine. Scott #1-20 \$613. Maury €774 Est. \$120/140
- 3 ☒ **Argentina: Airpost; 1930 Set on Zeppelin Cover, Sieger #63A-D Web \$100**
Blue overprints, fine to very fine, tied on 1930 1st Europe Pan-American flight with German routing cachet (Michel #F9-06), and has complete routing cds on reverse, backflap sealed by Argentina advertising label for YPF Kerosene, unusual, very fine and choice. Scott #C20-C24 Est. \$150/200
- 4 ➔☒ **Argentina: 1938 Crash Cover, AAMC #380619 Web \$100**
Dated June 19 1938 registered from Argentina to New York, N.Y., cover reads "Correspondence recouped from Panagra plane P.30 lost in Chile in flight over the Andes range on 19 June of 1938. Santiago, February of 1941", generally fine to very fine Est. \$150/200

Austria

- 5 ★★ **1931 Rotary Complete, Michel #518-523 Web \$100**
N.h., some toning, otherwise fine to very fine. Scott #B87-B92 \$550. Michel €700 Est. \$150/180



- 6 ★★ **1936, 10s Dolfuss, Michel #588 \$400**
N.h., very fine. Scott #380 \$1,100. Michel €1,300 Est. \$500/600
- 7 ★★ **1936, 10s Dolfuss, Michel #588 \$350**
N.h., signed on back, very fine. Scott #380 \$1,100. Michel €1,300 Est. \$500/600
- 8 ☒ **1934 Architects Complete on FDCs, Michel #591-596 Web \$120**
Tied on 6 silhouette postcards dated Dec 2 1934, fine to very fine. Scott #B122-B127 Est. \$150/200
- 9 ★★ **1935 Airpost Set, Michel #598-612 \$70**
N.h., 3 sets, fine or better. Scott #C32-C46 \$450. Michel €480 Est. \$100/130
- 10 ☒ **1935 Military Leaders Complete on Airmail Cards, Michel #617-622 Web \$100**
Six Walther von der Vogelweidelegend artist postcards tied with 3-9-1936 date, very fine. Scott #B132-B137. Michel €620 Est. \$130/150



- 11 ★★☐ **1946 Renner Miniature Sheets Complete, Michel #772B-775B \$600**
N.h., in intact original booklet, small ink mark on front, rarely seen, very fine and attractive. Scott #B185-B188 \$2,000+. Michel €2,300+ Est. \$800/1,000

Lot Description Start Bid Lot Description Start Bid



12 ***□ **Brazil: Registration; 1930 400r on 1300r, Block of 4, #ICLF3** \$150
 O.g., bottom pair n.h., very fine. Scott \$570, only 5000 printed Est. \$200/250



13 ★ **Bulgaria: Postage Dues; 1884, Complete Set, Michel #1-3** \$150
 O.g. (h.r.), fresh color, fine to very fine. Scott #J1-J3 \$1,262. Michel €1,580 Est. \$200/300

China



14 ☒ **1807 Canton to Philadelphia Cover** \$100
 Folded letter docketed March 20th with notation "eight thousand dollars or ? as may appear", shipped on board the American Ship ? Capt. ? bound for Philadelphia with ms. Ship Reaper Byoria? and red numeral 9 in circle cancel, folded letter probably privately carried, unusual, fine Est. \$200/300

15 ☒ **1855 Local Covers** Web \$150
 Two local stampless wrappers, one has 1855 date, 1 with couple minor tears, fine to very fine appearance Est. \$200/300



16 ○ **1878, Large Dragon on Thin Paper, 3ca Brown Red, #2** \$150
 Lightly canceled by partial blue seal postmark, fine to very fine. Scott \$400 Est. \$200/250

17 ○ **1878, Large Dragon on Thin Paper, 3ca Brown Red, #2** \$100
 Pen mark on back with blue cancel, fine to very fine. Scott \$400 Est. \$150/200

18 ○ **1878, Large Dragon on Thin Paper, 5ca Yellow, #3** \$100
 Blue chop cancel, beautiful sharp color. Scott \$375+ Est. \$140/180



19 (★) **1882, Large Dragon (Wide Margins), 1ca Green, Thin Paper, #4** \$140
 Unused, well centered, light soiling, fine. Scott \$650 Est. \$200/250

20 (★) **1882, Large Dragon (Wide Margins), 1ca Green, Thin Paper, #4** \$140
 Unused, very well centered, immaculate and very fine. Scott \$650 Est. \$200/250



21 ○ **1882, Large Dragon (Wide Margins), 5ca Yellow Ocher, Thin Paper, #6** \$350
 Corner chop cancel, small corner crease, excellent shade, overall very fine. Scott \$1,400 Est. \$500/700

Lot Description Start Bid Lot Description Start Bid



- 22 ★ **1883, Large Dragon on Thick Paper, 3ca Brown Red, Perf 12½, #8** \$300
Part o.g. (h.r.), nice centering. Scott \$1,200 ... Est. \$450/550
- 23 ○ **1883, Large Dragon on Thick Paper, 5ca Yellow, Perf 12½, #9** \$150
Canceled by partial Peking seal postmark in blue, well centered, very fine. Scott \$600 Est. \$270/325
- 24 ★ **1885, Small Dragon, 5ca Bister, Perf 12½, #12a** \$140
Full o.g. (h.r.), well centered, fine to very fine. Chan #18a. Scott \$675 Est. \$200/250



- 25 ★ **1885, Small Dragon, 1ca Bright Green, Rough Perf 12½, Small Design (19x22mm), #13 var.** \$100
Full o.g., excellent color, very fine and attractive. Chan #16f Est. \$150/200
- 26 ★★ **1894, Empress Dowager 60th Birthday, 1st Printing, 5ca Dull Orange, #20** \$140
N.h., excellent color, well centered, immaculate and very fine. Chan #26a. Scott \$350 (hinged) Est. \$200/300



- 27 ★ **1894, Empress Dowager 60th Birthday, 1st Printing, 5ca Dull Orange, #20** \$90
Full o.g. (small h.r.), some uncleared perfs, excellent color, fresh and fine to very fine. Chan #26a. Scott \$350 Est. \$120/150
- 28 ★ **1894, Empress Dowager 60th Birthday, 1st Printing, 12ca Brown Orange, #23** \$140
Full o.g., fresh and fine to very fine. Scott \$600 Est. \$200/250



- 29 ★ **1894, Empress Dowager 60th Birthday, 1st Printing, 24ca Carmine, #24** \$180
Full o.g. (h.r.), uncleared perfs at top, excellent color. Scott \$775 Est. \$230/270

1894-1897 Dowager 60th Birthday, 2nd Printing



- 30 ★★ **1ca Red Orange, #16n** \$500
N.h., marginal copy, some uncleared perf discs, excellent color, very fine. Scott \$1,200+ Est. \$800/1,000
- 31 ★ **1ca Red Orange, #16n** \$300
Part o.g., sharp color. Chan #22S. Scott \$1,200 Est. \$400/500



- 32 ★ **2ca Yellow Green, #17n** \$240
Remnants of gum, very fresh, fine to very fine. Chan #23S. Scott \$1,200 Est. \$300/400
- 33 ★ **4ca Pale Rose, #19n** \$250
Straight edge at right, full o.g. (h.r.), fine to very fine and attractive. Chan #25S. China Stamp Society #34a var. Scott \$875+, *unlisted with imperf right gutter only* Est. \$350/450



- 34 ★ **4ca Pale Rose, #19n** \$240
Full o.g. (h.r.), fine to very fine and attractive. Chan #25S. Scott \$875 Est. \$300/400

Lot Description Start Bid



35 ★ **5ca Yellow, #20n** \$200
Part o.g., rich color, fine to very fine overall. Chan #26S. Scott \$975 Est. \$300/400

36 ★ **6ca Red Brown, #21n** \$280
Part o.g., fresh, well centered, very fine. Chan #27S. Scott \$1,000 Est. \$350/450



37 (★) **9ca Light Green, #22n** \$700
Unused, well centered, very fresh, very fine and scarce. Chan #28S. Scott \$3,750 Est. \$1,000/1,400



38 ★ **12ca Pale Orange Yellow, #23n** \$1,200
Full o.g., pen mark on reverse, fresh, fine to very fine. Chan #29S. Scott \$5,750 Est. \$1,500/1,800



39 ★ **24ca Deep Rose Red, #24n** \$800
L.h., small mark on back, light corner crease, few uncleared perfs, rich color, fine to very fine. Chan #30S. Scott \$3,750 Est. \$1,000/1,300

40 ★ **1897, Large Figures Narrow Surcharge on Dowager, 2nd Printing, 4c on 4ca, #68** \$100
O.g., fresh, fine to very fine. Scott \$300 Est. \$150/200

Lot Description Start Bid

1897 Red Revenues

41 ★ **Large 1c on 3c, 2c on Red Revenue, #78, 80** Web \$350
Dist. o.g. to unused, #78 (4 mint, 1 used), 80 (3 mint), some toning issues, fine overall. Scott \$3,650 Est. \$500/700



42 ★ **Large 1c on 3c Red Revenue, "One Cent" 3mm Spacing, #78 var.** \$200
O.g. (h.r.), slight soiling mostly around perfs, well centered, fine. Chan #87d. Scott \$450+ Est. \$300/400

43 (★) **Large 1c on 3c Red Revenue, #78** \$70
Unused, well centered, fine. Scott \$450 Est. \$100/140

44 ★ **Small 2c on 3c Red Revenue, #79** \$200
O.g., very fresh, very fine. Scott \$750 Est. \$250/350



45 (★) **Small 2c on 3c Red Revenue, #79** \$140
Unused, well centered, fine to very fine. Scott \$750 Est. \$200/250

46 ★ **Large 2c on 3c Red Revenue, #80** Web \$100
Full o.g. (h.r.), fine to very fine. Scott \$525 Est. \$150/200

47 (★) **Large 2c on 3c Red Revenue, Broken Top Left Dot of "Yang", China Stamp Society #97a** \$140
Unused, well centered, very fine. Scott #80 var. \$750+. China Stamp Society \$750 Est. \$200/250

48 ○ **Large 4c on 3c Red Revenue, #82** \$140
Bar cancel, centered top, fine or better. Scott \$600 Est. \$200/250



49 ★ **Large \$1 on 3c Red Revenue, #84** \$2,000
Slightly dist. o.g. (h.r.), fine to very fine. Chan #91. Scott \$9,000, 7199 issued Est. \$2,500/3,000

Lot Description Start Bid Lot Description Start Bid

50 **1898, Chinese Imperial Post 2¢ and 4¢ on Cover, #100, 101** *Web* \$100
 2 different covers on with 2¢ from Wuhu on July 17 with black "T" due marking and red chops and 4¢ from Shanghai Aug 6 and black chop, fine to very fine Est. \$150/200



51 P **1898, Chinese Imperial Post, Watermarked, \$5 Deep Green Proof, #109P** \$250
 Dist. toned o.g. (h.r.), nice balanced margins all round, still very fine Est. \$350/450

52 ★ **1906, Chinese Imperial Post, Unwatermarked, \$2, #121** \$100
 L.h., Cat. # in pen on gum, fine to very fine. Scott \$400 Est. \$150/200

53 O **1912, Statistical Dept. "Republic" Overprint, \$1, #158v** \$150
 Used, basic stamp with variety, retouched 'Yi' character for 'One'. Chan #164a \$2,000 Est. \$200/300

54 ★★ **1923, Hall of Classics, Second Peking Printing, \$1, Pair, #265** *Web* \$60
 N.h., fresh, fine to very fine. Scott \$130 + (hinged) Est. \$100/140

55 ★★□ **1939, Sun Yat-Sen, Chung Hwa Printing, Die III, 15¢ Block of 15, #356** *Web* \$100
 N.h., nice block, very fine. Scott \$262. *Went on sale briefly in Occupied Shanghai in 1943, virtually the entire supply was utilized for Japanese Occupation of Central China surcharges* Est. \$150/200



56 **Airmail: 1921, First Peking Set on Cover, #C1-C5** \$150
 With additional stamps on registered cover from Peking to Shanghai dated May 23 1923 and May 28 1923 Tientsin Aeroplane Service backstamp, some small staining on cover, otherwise fine to very fine. AAMC #4 Est. \$200/300



57 (★) **Shanghai: 1865, Large Dragon (Antique Numerals, "Candareens" Plural), 2ca, Type II, Wove Paper, #5a** \$150
 Unused, pos. 54, excellent margins all round, choice very fine. Chan #LS2a. Scott \$650 Est. \$250/300

58 (★) **Shanghai: 1865, Large Dragon (Antique Numerals, "Candareen" Singular), 8ca, Wove Paper, #14** \$150
 Unused, pos. 33, large balanced margins all round, very fine to extremely fine. Chan #LS7. Scott \$650 Est. \$250/300



59 ★★ **Yunnan Province; 1932, Double-Ring \$5 Sun Yat-Sen, #35** \$100
 N.h., choice post office fresh example of this key value, very fine. Scott \$250 + + Est. \$150/200

60 ★★ **Yunnan Province; 1932, Single-Ring 15¢ With London Overprint, #39 var.** \$100
 N.h., fine to very fine, *Ex Lee Hill*. Chan #Y38 \$1,200 Est. \$150/250

Taiwan

See Lots 1487 - 1510



61 (★) **1952, Silver Yuan Surcharges on Flying Geese Set, #1042-1045** \$600
 Ungummed, usual perfs, fine to very fine. Scott \$2,885 Est. \$750/1,000

Lot Description Start Bid Lot Description Start Bid



- 62 (★) **1952, Land Tax Reduction Set, Imperf, #1046-1051** \$300
Ungummed, mostly large margins all round, overall very fine. Scott \$1,100 Est. \$400/500
- 63 (★) **1952, Land Tax Reduction Complete, Imperf, #1046-1061** \$200
Ungummed, nice large margin set, very fine. Scott \$1,100 Est. \$300/400



- 64 (★) **1952, Chiang Kai-Shek Re-Election Set, #1052-1056** \$100
Ungummed, fresh and well centered. Scott \$361 Est. \$150/200
- 65 ○ **1952, Surcharge on Flying Geese, \$50, #1063** \$180
Used, fine to very fine. Scott \$750 Est. \$250/300



- 66 (★) **1953 Flag and Followers Redrawn, #1064-1069** \$100
Ungummed, very fine. Scott \$366 Est. \$150/200



- 67 (★) **1953, Chiang Kai-Shek 3rd Anniversary of Re-Election Set, #1064-1069** \$140
Ungummed, 10c, 20c control # corner copies, choice very fine. Scott \$366+ Est. \$200/250



- 68 (★) **1953, Chiang Kai-Shek 67th Birthday Set, #1077-1091** \$150
Ungummed, very fine. Scott \$499 Est. \$200/250
- 69 ★★ **Revenues: 1962 Savings Set** Web \$70
N.h., set of three, very fine Est. \$100/150



- 70 (★) **Formosa: 1948, "Limited For Use in Taiwan" Surcharge, Dah Tung Printing, \$100 on \$20, #58** \$350
Ungummed, fresh, fine to very fine. Chan #TP33. Scott \$1,600, *scarce* Est. \$500/700

China (People's Republic)



- 71 ★ **1962, Mei Lan-Fang Sheet Single, #628** \$500
N.h. single from sheet, usual slight gum spotting, horiz. crease (typical), centered, fine to very fine for this. Scott \$18,000 (for sheet) Est. \$750/1,000

Lot Description Start Bid Lot Description Start Bid



72 (★) **1964, Chinese Peonies Sheet, #782 \$700**
 Ungummed, very fine. Scott \$2,500 Est. \$1,000/1,400



73 ★★ **1967, Talks on Literature and Art Set, #957-959 \$300**
 N.h., #958 slight offset on reverse, very fine. Scott \$1,050
 Est. \$400/500



74 ○ **1967, Talks on Literature & Art Set, #957-959 \$100**
 Lightly canceled-to-order with couple of nibbed perfs., fine to very fine. Scott \$425 Est. \$150/200

75 ★★ **1968, Directives of Chairman Mao Complete, #992-996 \$700**
 N.h., strip of 4 and single. Scott \$2,500 Est. \$1,000/1,300

Extremely Rare Used Example



76 ○ **1968, "The Whole Country Is Red", #999A \$22,000**

Clear dated ? 23 1968 cancel at bottom well clear of design, one toned perf tip and tiny corner perf crease, gum still showing on reverse, well centered, Yang #W14. Scott \$90,000. The stamp features a map of China with the words "The Whole Country is Red" in Chinese. A worker, farmer and soldier are also depicted, holding copies of the book Quotations from Chairman Mao. The face value is 8 fen, which was equivalent to one U.S. cent .. Est. \$30,000/40,000

Stamp Was Quickly Withdrawn From Use

A small number were sold and legitimately used during the brief time they were available for sale. Virtually all used examples are faulty to some extent.

- | <i>Lot</i> | <i>Description</i> | <i>Start Bid</i> |
|------------|--|---|
| 77 (★) | 1971, Paris Commune Set, #1054-1057
Ungummed, fine to very fine. Scott \$336 | <i>Web</i> \$100
Est. \$150/200 |
| 78 (★) | 1971, Communist Party 50th Anniversary Set, #1067-1075
Ungummed, with #1074a strip, very fine. Scott \$452 | <i>Web</i> \$150
Est. \$200/250 |
| 79 ★★ | 1974, Industrial Products Set, #1211-1214
N.h., offset on back as normal, very fine. Scott \$400 | <i>Web</i> \$150
Est. \$200/250 |



- 80 ★★ **1978, Galloping Horses Sheet, #1399** **\$150**
N.h. Scott \$650 Est. \$200/250



- 81 ★★ **1979, "Study Science From Childhood" Sheet, #1518** **\$750**
N.h., very fine. Scott \$1,600 Est. \$1,000/1,300



- 82 ★★ **1979, Hong Kong Exhibition Sheet, #1541** **\$100**
N.h., very fine. Scott \$450 Est. \$150/200

- | <i>Lot</i> | <i>Description</i> | <i>Start Bid</i> |
|------------|--|--------------------------------------|
| 83 ★★ | 1980, Year of the Monkey, #1586
N.h., normal offset on gum, very fine. Scott \$1,800 | \$1,000
Est. \$1,300/1,500 |



- 84 ★★ **1980, Year of the Monkey, #1586** **\$1,000**
N.h., usual slight offset, immaculate and very fine. Scott \$1,800 Est. \$1,300/1,500



- 85 ★★ **1980, Year of the Monkey, #1586** **\$1,000**
N.h., very fine. Scott \$1,800 Est. \$1,300/1,500



- 86 ★★ **1980, Gu Dong Complete Booklet, #1607c** **\$200**
N.h., fine to very fine. Scott \$900 Est. \$250/300



- 87 (★) **Liberated Areas: Northeast China; 1949 Globe & Hammer Set, #1L133-1L135** **\$450**
Ungummed, \$35,000 light corner crease, tone spot on reverse. Scott \$2,850 Est. \$600/800

Lot Description Start Bid Lot Description Start Bid



88 (★) **Liberated Areas: Northeast China; 1950 Flag & Mao Set, #1L150-1L153 \$300**
 Ungummed, very fine and attractive. Scott \$1,025
 Est. \$400/500



89 ○ **Croatia: German Occupation; 1945 Storm Trooper Sheet, Imperforate, Michel #8U \$5,000**
 Used, with Zagreb 9.1.45 cancels, immaculate, signed Marjanovit, Eichele (2008) cert. Scott #B76. Michel €7,000 (mint). *Extremely rare, very few known mint or used*
 Est. \$6,000/8,000



90 ☒ **Cyrenaica: 1933 Zeppelin Flight \$170**
 1933 Air 3L tied on reg. card by Tripoli 27.5 cds Sieger in Friedrichshafen with green 30.5.33 cachet and additional Libya 50c, L1.75 (#27, 42) adhesives with same cds, unusual, very fine. Scott #C12. Sieger #212. Est. \$250/350



91 ★ **Dahomey: 1912, 10c on 50c, Country Name in Red, Maury #40A \$150**
 O.g., fresh color, fine to very fine, signed Roumet. Scott #40 \$1,125. Yvert #41. Maury €1,400 Est. \$250/300

92 ★★ **Ethiopia: 1936, Emperor Emmanuel III Set, Sassone #1-7 Web \$800**
 30 n.h. sets, very fine. Scott #N1-N7 \$9,000. Sassone €11,250 Est. \$1,200/1,500

93 ☒ **Finland: 1866-74 5p, Roulette II on Part Cover, Facit #5v2c2 Web \$120**
 Tied by blue 1876 Lovisa cds, stamp fault at left and some short teeth, Friedl (1982) cert. Scott #12a \$1,750. Facit SKr 8,000 Est. \$150/180



94 ☒ **Finland: 1873, Coat of Arms, 10p Black, Roulette Type I on 1874 Cover, Facit #7v5c1 \$200**
 Left stamp with clipped teeth at left, right stamp with short tears at right and 2 pulled teeth, tied by 1874 Finska Jervagens Post Kupe Exped. (Finnish Railway Post) cds. Scott #8b. Facit SKr 21,000 Est. \$250/300

France

1849-1850 Cérés Issue



95 ▲ **1850, Ceres, 10c Greenish Bister, Maury #1c \$190**
 On small piece showing 2 Dec 1851 cancel, just clear at lower left, fine to very fine, signed Roumet. Scott #1b \$675. Yvert #1b. Maury €1,000 Est. \$200/220

Lot Description Start Bid Lot Description Start Bid



- 96 ★ **10c Bister, Re-Issue, Maury #1e** **\$100**
O.g., nice four margin copy, very fine, checked by Roumet. Scott #1g \$500. Yvert #1f. Maury €700 Est. \$150/200
- 97 (★) **15c Green on Greenish, Maury #2** **\$650**
Unused, just clear at top, shallow central thin, fine to very fine, Brun (2013) cert. Scott #2 \$11,750. Yvert #2. Maury €14,000 Est. \$700/750
- 98 ○ **15c Dark Green, Maury #2c** **\$260**
4 margins, star cancel, fine to very fine. Scott #2b \$1,100. Yvert #2b. Maury €1,300 Est. \$280/325

- 103 (★) **25c Light Blue on Bluish, Maury #4** **\$500**
Unused, 4 large margins, fine to very fine, signed Roumet. Scott #6 \$3,250. Yvert #4. Maury €4,300 Est. \$550/600
- 104 ★ **40c Orange on Yellowish, Maury #5** **\$325**
O.g., 4 large margins, dark brownish gum, repaired thin, fine to very fine, signed Maury. Scott #7 \$3,200. Yvert #5. Maury €4,800 Est. \$350/400
- 105 ○ **40c Orange on Yellowish, Maury #5** **\$130**
Used, 4 margins, fine to very fine, signed Brun and Roumet. Scott #7 \$400. Yvert #5. Maury €600 Est. \$140/160



- 99 ★□ **20c Black, Right Margin Block of 4, Maury #3** **\$500**
O.g., very fine, signed Roumet. Scott #3 \$1,800. Yvert #3. Maury €2,500 Est. \$550/600

- 106 ○ **40c Orange on Yellowish, Pair, Maury #5** **\$260**
Small to ample margins, grid cancel, fine to very fine, signed Brun and Roumet. Scott #7 \$800+. Yvert #5. Maury €1,375 Est. \$280/325



- 100 ★ **20c Black on Buff, Maury #3b** **\$260**
L.h., 4 margins, toned gum, fine to very fine, signed Roumet. Scott #3b \$1,300. Yvert #3b. Maury €1,450 Est. \$280/325
- 101 (★) **20c Black on Buff, Maury #3c** **\$190**
Unused, signed Roumet. Scott #3b \$500. Yvert #3b. Maury €1,100 Est. \$200/220
- 102 ★ **20c Intense Black, Maury #3g** **\$190**
O.g. (h.r.), 4 margins, fine to very fine, signed Roumet. Scott #3 var. Yvert #3 var. Maury €1,000 Est. \$200/220

- 107 ○ **40c Orange on Yellowish, Retouched Numerals, Maury #5f** **\$500**
Grid cancel, just clear at lower right, thin, fine to very fine, signed Roumet. Scott #7b \$5,750. Yvert #5c. Maury €8,350 Est. \$550/600
- 108 ★ **40c Orange, Re-Issue, Maury #5h** **\$190**
O.g. (h.r.), 4 ample to very large margins, very fine. Scott #7d \$625. Yvert #5f. Maury €875 Est. \$210/230
- 109 ★ **40c Orange, Re-Issue, Maury #5h** **\$190**
L.h., 4 large margins, very fine to extremely fine. Scott #7d \$625. Yvert #5f. Maury €875 Est. \$200/220

Lot Description Start Bid Lot Description Start Bid



110 ★ **40c Bright Orange, Maury #51** **\$1,300**
 O.g., 4 margins, dark brownish gum, fine, Roumet (2015) cert. Scott #7 var. Yvert #5a. Maury €6,400 Est. \$1,400/1,500



115 (★) **1849, Ceres, 20c Dark Blue, Unissued, Maury #8a** **\$750**
 Unused, fine to very fine, signed Roumet. Scott #4 \$2,600. Yvert #8a. Maury €3,300 Est. \$800/900



111 ○ **1fr Light Carmine, Maury #6** **\$190**
 Just clear at bottom, face free cancel, fine to very fine, signed Maury and Roumet, Roumet (2013) cert. Scott #9 \$800. Yvert #6a. Maury €1,100 Est. \$200/220

112 ○ **1fr Dark Carmine, Maury #6** **\$220**
 4 margins, star cancel, fine to very fine, signed Diena. Scott #9b \$1,000. Maury €1,100 Est. \$240/260

116 ★ **1862, Napoleon III, 10c Bister, Re-Issue, Maury #9f** **\$100**
 O.g., 3½ margin copy, fine to very fine, okay per Roumet. Scott #10b \$700. Yvert #9c. Maury €850 Est. \$150/200

1853-1860 Napoleon III Imperforate



117 ○ □ **1c Olive Green on Pale Blue, Block of 4, Maury #11** **\$260**
 Just in at upper left, bright red cancel, fine to very fine, signed Roumet. Scott #12 \$1,150. Yvert #11. Maury €1,430 Est. \$280/325



113 ○ **1fr Dark Carmine, Strip of 4, Maury #6** **\$750**
 Red cds and black numeral 898 cancels, just in at top of 3rd stamp, corner crease at upper right, fine, signed Roumet. Scott #9 var. Yvert #6. Maury €9,500 Est. \$800/850



118 ✉ **5c Green on Greenish on 1862 Folded Letter, Maury #12A** **\$325**
 Just into frame to huge margins, tear at lower right of upper right stamp, tied by numeral 309 cancel, from Beaulieu-S-Menoire, 2 Jan. 1862, fine cover, RPS (2015) cert. Scott #13. Yvert #12. Maury €3,100 Est. \$350/400



114 ✉ **1fr Red Brown on 1849 Cover, Maury #7d** **\$1,600**
 Just touches to large margins, tied by grid cancel, from Bourbonne-Les-Bains to Lamanche, 14 July 1849, cover folds and small tear at top left and in back flap, signed Calves, RPS (2015) cert. Scott #9e \$6,000. Yvert #6c. Maury €14,000 Est. \$1,800/2,000

Lot Description Start Bid Lot Description Start Bid



119 ★ **5c Yellow Green on Light Green, Maury #12C** \$220
 O.g., 4 margins, shallow thin, fine to very fine, signed Roumet. Scott #13 var. Yvert #12 var. Maury €1,000
 Est. \$240/260



123 ★ **80c Bright Light Carmine, Maury #17Ae** \$650
 O.g., 4 margins, fine to very fine, signed Brun and Roumet. Scott #19 var. \$3,600. Yvert #17d. Maury €5,000
 Est. \$700/750

124 ○ **1fr Lake on Yellowish, Maury #18** \$375
 4 large margins, star cancel, lower right corner crease, very fine, signed Roumet. Scott #21 \$3,250. Yvert #18. Maury €4,000 Est. \$400/450

125 ★ **1fr Lake, Re-Issue, Maury #18e** \$450
 O.g. (h.r.), 4 large margins, fine to very fine. Scott #21c \$1,800. Yvert #18d. Maury €2,300 Est. \$500/550



120 ☒ **20c Blue on Lilac, Type I on 1858 Cover, Maury #14 Ij** \$325
 Strip of 4, just clear to adequate margins, tied by numeral 529 cancel, from Brignoles, 23 Feb. 1858, small piece on back cut out, fine overall, Roumet (2014) cert. Scott #15c. Yvert #14Ae. Maury €2,300 Est. \$350/400



126 ★★□ **1862, Napoleon III Perforated, 1c Bronze Green on Pale Blue, Block of 4, Maury #19c** \$160
 One stamp n.h, two l.h, one part o.g., better than usual centering, very fine, Roumet (2016) cert. Scott #22a \$750. Yvert #19a. Maury €950 Est. \$180/200

127 ★★□ **1862, Napoleon III Perforated, 5c Yellow Green on Light Green, Block of 4, Maury #20** \$280
 Top pair hinge reinforced, bottom pair n.h., fine to very fine, signed Roumet. Scott #23 var. Yvert #20 var. Maury €1,100 Est. \$300/325



121 ○□ **25c Blue on Bluish, Block of 4, Maury #15** \$650
 Dotted cancel, just touches at upper left, diagonal crease in lower left stamp, fine to very fine, signed Roumet. Scott #17 \$2,700. Yvert #15. Maury €3,400 Est. \$700/750

122 ○□ **40c Orange on Yellowish, Left Margin Block of 4, Maury #16** \$160
 Numeral 83 cancel, touches frame at upper right, fine, signed Brun and Roumet. Scott #18 \$800. Yvert #16. Maury €1,000 Est. \$180/200



128 ★ **1862, Napoleon III Perforated, 10c Bister on Yellowish, Maury #21** \$260
 O.g. (h.r.), fine to very fine, signed Roumet. Scott #25 \$1,600. Yvert #21. Maury €2,000 Est. \$280/325

Lot Description Start Bid Lot Description Start Bid



129 ★★ **1862, Napoleon III Perforated, 40c Orange on Yellowish, Maury #23 \$260**
 N.h., left marginal copy, fine, signed Roumet. Scott #27
 \$1,400+. Maury €1,750 Est. \$280/325

1863-1870 Napoleon III Laureate



130 S **1c Bronze Green on Pale Blue Specimen, Maury #7 (25) \$190**
 O.g., fine, signed. Scott #29 S. Maury €850 .. Est. \$200/220



131 (★) **1c Bronze Green on Pale Blue, Granet Re-Issue, Maury #25f \$325**
 Unused, 4 margins, very fine, signed Roumet. Scott #29
 var. \$850. Maury €1,350 Est. \$350/400



132 ★□ **4c Gray-Lilac, Type I, Block of 4, Maury #27 Ia \$325**
 Corner crease at lower left, lightly toned o.g. with hinge remnants, fine to very fine, signed Roumet. Scott #31 var.
 Maury €1,800 Est. \$350/400



133 ✉ **20c Blue on Bluish, Type II on 1871 Cover, Maury #29 \$300**
 Tied by B in small circle cancel, from Vic-S-Seille, back flap tear, signed Calves, Roumet (2014) cert. Scott #33. Yvert #29A Est. \$350/400



134 ★ **80c Rose on Pinkish, Maury #32 \$150**
 O.g., nice color, fine to very fine, signed Roumet. Scott #28
 \$1,300. Yvert #24. Maury €1,250 Est. \$250/350



135 ○ **5fr Gray Lilac on Lavender, Maury #33 \$220**
 2240 cancel, fine to very fine, signed Roumet and Calves.
 Scott #37 \$825. Yvert #33. Maury €1,000 ... Est. \$230/250



136 ○ **5fr Gray Lilac on Lavender, Maury #33 \$190**
 Star cancel, fine to very fine, signed Roumet. Scott #37
 \$825. Yvert #33. Maury €1,000 Est. \$200/220



137 ○ **5fr Gray Lilac on Lavender, Maury #33 \$70**
 Attractive cancel, tiny faults, very fresh, very fine appearance.
 Scott #37 \$825. Yvert #33. Maury €1,000 ... Est. \$100/140

Lot Description Start Bid Lot Description Start Bid



138 ☒ **5fr Gray Lilac on Lavender on 1875 Cover, Maury #33 \$950**
 With 30c and 40c Ceres values, 1065 numeral cancel, on worn cover, from Cognac to Scotland, 24 Dec. 1875, v.g.-fine. Scott #37. Yvert #33. Maury €28,500 Est. \$1,000/1,100



141 ★ **1870, Ceres 10c Bister on Yellowish, Maury #36 \$100**
 L.h., fresh, fine to very fine, signed Roumet. Scott #54 \$650. Maury €800 Est. \$150/200



142 ★ **1887, Ceres, 10c Bister, Granet Re-Issue, Imperf, Maury #36f \$130**
 O.g., 4 small to ample margins, fine to very fine, signed Calves, Gautre (2003) cert. Scott #54 var. Yvert #36c. Maury €450 Est. \$140/160



139 ☒ **5fr Gray Lilac on Lavender on 1873 Cover, Maury #33 \$950**
 With 30c, 40c and 80c (3) Ceres values, one 80c value damaged, tied by numeral 2 in star cancel, to Gannat, 25 Feb 1873. Scott #37. Yvert #33. Maury €28,500 Est. \$1,000/1,100



143 ☒ **1870, Ceres, 10c Bister, Tête-Bêche on 1871 Cover, Maury #36tb, 25 \$950**
 Plus 1870, Napoleon III Laureate, 1c bronze green on pale blue strip of 5, tied by 2047 numeral cancel, from Lillebonne, cover tear at right affecting lower right corner of right stamp, faded address, 10 Sept. 1871, still fine, Roumet (2014) cert. Scott #54a, 29 \$5,500. Maury €7,500 Est. \$1,000/1,100



140 (★) **1871, Napoleon III Laureate, 10c on 10c Bister, Unissued, Maury #34 \$260**
 Unused, horizontal wrinkle mid-left, fine to very fine, signed Roumet. Scott #49 \$950. Yvert #34. Maury €1,200 Est. \$280/300



144 ○ **1870, Ceres, 40c Orange on Yellowish, Maury #38 \$160**
 Numeral 5139 (Kustendje) cancel, fine to very fine, signed Roumet. Scott #59. Yvert #38. Maury €850 Est. \$180/200

Lot Description Start Bid Lot Description Start Bid

1870 Bordeaux Issue



145 ○ **1c Olive Green, Strip of 5, Maury #39 I** \$325
Report 1, state 1, nice cds, fine to very fine, signed Roumet. Scott #38 var. Yvert #39A. Maury €1,570 ... Est. \$350/400



146 ★★□ **1c Olive on Pale Blue, Block of 15, Maury #39 IIIb** \$950
Report 3, just clear to nice margins all round, n.h. (11), o.g. (4), "small thinning" affecting one copy, fresh and fine to very fine, RPS (1976) cert. Scott #38 \$2,400. Yvert #39. Maury €4,500 Est. \$1,000/1,100



147 ★ **1c Dark Olive, Bottom Marginal Strip of 3, Maury #39 IIIc** \$325
Report 3, 2nd state, Saintes cds, small tone spot on center stamp, fine to very fine, signed Brun, Gautre (2011) cert. Scott #38 var. Yvert #39cb. Maury €520+ .. Est. \$350/400



148 ★★ **1c Olive, Strip of 5, Maury #39 IIIc** \$200
Report 3, 2nd state, right 4 stamps n.h., others o.g., fine to very fine, signed Roumet. Scott #38 var. Maury €825 Est. \$220/240



149 (★) **2c Chocolate, Maury #40 Ia** \$260
Regummed, report 1, 4 margins, fine to very fine, signed Maury and Roumet. Scott #39c var. Yvert #40Aa. Maury €1,500 Est. \$280/325



150 ○ **2c Red Brown on Yellowish, Strip of 5, Maury #40 II** \$650
Report 2, light numeral 1784 cancel, fine to very fine, signed. Scott #39. Maury €3,150 Est. \$700/750



151 ○ **4c Gray, Maury #41 I** \$375
Report 1, just touches at lower right, tiny nick in right margin, fine to very fine, signed Brun and Calves, Gautre (2008) cert. Scott #40 var. Yvert #41A. Maury €2,500 Est. \$400/450

152 ★ **4c Yellowish-Gray, Maury #41 I** \$500
O.g. (h.r.), report 1, 4 margins, signed Thiaude. Scott #40 var. Maury €2,300 Est. \$550/600

153 ○ **5c Emerald Green, Maury #42 IIIc** \$160
Report 2, 4 ample to large margins, numeral 5023 (Constantine Algeria) cancel, very fine, signed Roumet. Scott #41b \$1,250. Maury €775 Est. \$180/200



154 ★ **10c Bister on Rose, Maury #43** \$260
O.g., 4 margins, very fine, signed Brun and Roumet. Scott #42 \$1,000. Yvert #43. Maury €1,250 Est. \$280/325

155 ○ **10c Yellow-Citron, Maury #43e** \$190
4 ample to large margins, "186 cancel", pressed crease upper right coner. Scott #42 var. Maury €1,000 Est. \$200/220

Lot	Description	Start Bid	Lot	Description	Start Bid
					
156 (★)	20c Blue on Bluish, Type 1, Maury #44 \$1,300 Regummed over filled thin, fine to very fine. Scott #43 \$13,500. Yvert #44. Maury €33,000 Est. \$1,400/1,600		161 ○□	20c Blue on Bluish, Type 3, Block of 4, Maury #46 II \$260 Report 2, 4 margins, light 1504 numeral cancel, pressed crease at left clear of stamps, fine to very fine, signed Roumet, Brun and Behr. Scott #45 var. Yvert #46. Maury €1,900 Est. \$280/325	
					
157 ○	20c Blue on Bluish, Type 1, Pair, Maury #44 I \$260 Report 1, 4 margins, numeral 473 cancel, internal vertical tear in margin between stamps, fine to very fine, signed Roumet. Scott #43. Yvert #44. Maury €2,200 Est. \$280/300		162 ○	30c Black Brown, Maury #47c \$190 4 balanced margins, "3816" cancel, light diagonal wrinkle at bottom, very fine, signed Roumet. Scott #46a \$825. Yvert #47b. Maury €1,000 Est. \$200/220	
					
158 ○	20c Dark Blue, Type 1, Maury #44 IIb \$190 Report 2, 4 margins, numeral 2539 cancel, fine to very fine, signed Brun and Roumet. Scott #43a var. Yvert #44a. Maury €1,200 Est. \$200/220		163 ★	30c Brown, Fine Impression, Maury #47e \$190 O.g., extended leg on "R" in pair with normal, normal stamp with vertical crease, fine to very fine, signed Roumet. Scott #46 var. Yvert #47d. Maury €1,375 Est. \$200/220	
					
159 ★	20c Blue on Bluish, Type 2, Maury #45 \$260 O.g. (h.r.), 4 margins, fine to very fine, signed Roumet. Scott #44 \$1,150. Maury €1,450 Est. \$280/325		164 ○	40c Orange on Yellowish, Maury #48 \$190 4 large margins with attractive blue cds, very fine to extremely fine, signed Roumet. Scott #47 \$115. Yvert #48. Maury €155 Est. \$200/220	
					
160 ★	20c Pale Blue, Type 2, Maury #45 Ia \$190 O.g. (h.r.), report 1, 4 margins, fine to very fine, signed Roumet. Scott #44 var. Yvert #45A. Maury €1,650 Est. \$200/220				

Lot Description Start Bid Lot Description Start Bid



- 165 **40c Dark Blood Red on 1870 Folded Bill, Maury #48 I \$650**
 Clear to good margins, tied by 532 numeral cancel, Bordeaux to Montauban, address name blacked out, 12 December 1870, still fine, RPS (2015) cert. Scott #47 var. Maury €3,000 Est. \$700/750



- 166 **80c Gooseberry Rose, Maury #49g \$260**
 4 large margins, used, very fine, signed Roumet. Scott #48 var. Yvert #49d. Maury €1,600 Est. \$280/325



- 167 **1872, Ceres, 5c Yellow Green on Pale Blue, Block of 4, Maury #53 \$160**
 O.g. (h.r.), fresh, fine to very fine, signed Roumet. Scott #53 \$760. Yvert #53. Maury €1,050 Est. \$180/200

- 168 **1876, Sage Type I, 1c Green on Greenish, Block of 4, Maury #61 \$260**
 O.g. (h.r.), fine to very fine, signed Roumet. Scott #64 \$725. Maury €1,225 Est. \$280/300



- 169 **1872, Ceres, 30c Brown on Yellowish, Maury #56 \$160**
 O.g., fine, signed Roumet and Murray. Scott #62 \$800. Yvert #56. Maury €950 Est. \$180/200

- 170 **1872, Ceres, 80c Rose on Pinkish, Maury #57 \$160**
 O.g. (h.r.), fine to very fine, signed Maury and Roumet. Scott #63 \$1,200. Yvert #57. Maury €1,100 Est. \$180/200



- 171 **1871, Ceres, 10c Brown, Small Numerals, Tête-Bêche Pair, Maury #58 \$260**
 Numeral 22 in star cancel, 2 perfs repaired, fine to very fine, signed Roumet. Scott #55 \$2,100. Yvert #58. Maury €2,650 Est. \$280/300

1876-1878 Sage Type I



- 172 (★) **1887, Ceres, 25c Blue on Bluish, Granet Re-Issue, Imperf, Maury #60g \$160**
 Unused, 4 large margins, very fine, signed Roumet. Scott #58 var. Maury €650 Est. \$180/200



- 173 **2c Green on Greenish, Maury #62 \$260**
 O.g., fine to very fine, signed Calves and Coste. Scott #65 \$1,450. Yvert #62. Maury €2,350 Est. \$280/325

- 174 **2c Green on Greenish, Maury #62 \$150**
 O.g., great color, fine to very fine, signed Roumet. Scott #65 \$1,450. Yvert #62. Maury €2,350 Est. \$200/300

Lot Description Start Bid Lot Description Start Bid



- 175 ★ **10c Green on Greenish, Maury #65** \$190
O.g., fine to very fine, signed Diena. Scott #68 \$825. Yvert #65. Maury €1,250 Est. \$200/220
- 176 ★ **10c Green on Greenish, Maury #65** \$100
O.g., fine to very fine, signed Roumet. Scott #79 \$1,100. Yvert #76. Maury €1,250 Est. \$150/200
- 177 ★ **30c Brown on Pale Brown, Maury #69 IB** \$190
Very l.h., fine to very fine, signed Diena. Scott #73. Yvert #69. Maury €670 Est. \$200/220



- 178 ★ **40c Red on Straw, Maury #70 IB** \$190
L.h., fine to very fine. Scott #74 var. Yvert #70. Maury €1,000 Est. \$210/230
- 179 ★ **75c Carmine on Pale Rose, Maury #71 IA** \$190
O.g., fine to very fine, Roumet (2014) cert. Scott #75 \$950. Yvert #71. Maury €1,500 Est. \$200/220
- 180 ★ **75c Carmine on Pale Rose, Imperf, Maury #71 IA** \$190
O.g. (h.r.), 4 nice balanced margins, very fine to extremely fine, Roumet (2016) cert. Scott #75a \$600. Yvert #71a. Maury €850 Est. \$210/230

1876-1900 Sage Type II



- 181 ★ **Type II, 10c Green on Greenish, Maury #76** \$190
L.h., upper right corner crease, fine, signed Maury. Scott #79 \$1,100. Yvert #76. Maury €1,650 Est. \$200/220
- 182 ★ **Type IIa, 15c Gray Lilac on Grayish, Maury #77 IIA** \$160
O.g., fine to very fine, signed Roumet. Scott #80 var. Yvert #77 var. Maury €1,000 Est. \$180/200



- 183 ★ **Type II, 15c Gray Lilac on Grayish, Maury #77** \$160
O.g., fine to very fine, signed Maury which partially shows on front. Scott #80 \$675. Yvert #77. Maury €1,000 Est. \$180/200
- 184 ★ **Type IIb, 25c Ultramarine on Bluish, Maury #78 IIB** \$130
O.g. (h.r.), fine, Signed Maury and Roumet. Scott #81 \$425. Yvert #78. Maury €760 Est. \$140/160



- 185 ☒ **Type II, 25c Ultramarine on Bluish on 1877 Telegram, Maury #78 IIB** \$375
Tied by cds, local Charny use, small faults at top, July 1877, fine overall, Roumet (2014) cert. Scott #81. Yvert #78 Est. \$400/450



- 186 ★☐ **Type II, 25c Blue on Bluish, Block of 4, Maury #79** \$800
L.h., better than usual centering, very fine, signed A Diena. Scott #81a. Yvert #79. Maury €4,000 Est. \$900/1,000

Lot Description Start Bid Lot Description Start Bid



- 187 ★ **Type II, 75c Carmine on Rose, Maury #81** **\$260**
O.g., fine to very fine, signed Diena. Scott #83 \$1,775. Yvert #81. Maury €3,000 Est. \$280/325
- 188 ★★ **Type II, 25c Black on Red, Maury #91** **\$220**
N.h., number 50 written on gum, fine to very fine. Scott #93 \$1,650. Yvert #91. Maury €1,500 Est. \$240/260
- 189 ★ **Type II, 35c Violet- Gray on Yellow, Maury #93** **\$160**
L.h., fine to very fine. Scott #94 \$525. Maury €800 Est. \$180/200



- 190 ★ **Type II, 35c Violet-Black on Orange, Maury #93c** **\$160**
Spotty o.g., fine to very fine. Scott #94a \$525. Yvert #93a. Maury €850 Est. \$180/200
- 191 ★ **Type II, 5fr Lilac-Rose on Pale Lilac, Maury #95a** **\$190**
O.g. (h.r.), very fine, signed Brun and Roumet. Scott #96b \$650. Yvert #95a. Maury €1,000 Est. \$200/220
- 192 ★ **Type II, 5fr Lilac-Rose on Pale Lilac, Maury #95a** **\$160**
O.g. (h.r.), fine to very fine, Roumet (2016) cert. Scott #96b \$650. Yvert #95a. Maury €1,000 Est. \$180/200



- 193 ★★ **1898, Sage Type I Retouched, 50c, Corner Pair, Maury #104** **\$130**
Middle stamps n.h., end stamps l.h., fine to very fine. Scott #107 \$780. Yvert #104. Maury €750 Est. \$150/170



- 194 ★★ **1900, Sage Type I Retouched, 2fr Brown, Margin Strip of 4, Maury #105** **\$130**
N.h., fine to very fine. Scott #108 \$800. Yvert #105. Maury €900 Est. \$150/170



- 195 ★★ **1900, Merson, 2fr Gray Violet & Yellow, Maury #122** **\$325**
N.h., fine, signed twice including Roig. Scott #126 \$2,000. Yvert #122. Maury €2,500 Est. \$350/400



- 196 ★ **1923, 1fr Bordeaux Philatelic Congress, Maury #182** **\$100**
Very l.h., nice centering, very fine, signed Calves. Scott #197 \$440. Yvert #182. Maury €550 Est. \$150/200

- 197 ★★ **1925 Paris Philatelic Exhibition Sheet, Maury #BF1** *Web* **\$350**
N.h., clean and fresh, very fine. Scott #226 \$3,750. Yvert #1. Maury €4,700 Est. \$500/600

- 198 ★★ **1925 Paris Philatelic Exhibition Sheet, Maury #BF1** *Web* **\$300**
N.h., some toned spots, minor gum crease, fine to very fine. Scott #226 \$3,750. Yvert #1. Maury €4,700 Est. \$400/500

- 199 ★ **1927 Strasbourg Philatelic Sheet, Maury #BF2** *Web* **\$150**
O.g. (h.r.) on top selvage only, fresh color, very fine. Scott #241 \$1,000. Yvert #2. Maury €1,300 Est. \$200/300

Lot Description Start Bid Lot Description Start Bid



200 ★ **1930, 20fr Pont Du Gard, Perf 11, Maury #262A \$150**
 L.h., fresh, very fine, signed Roumet. Scott #254 \$1,000.
 Yvert #262B. Maury €1,250 Est. \$200/300



206 ★ **Offices in Hoi Hao: 1901, 5f, Maury #15 \$150**
 Very l.h., margin copy, nice, fine to very fine, signed Roumet.
 Scott #15 \$800. Yvert #15. Maury €950 Est. \$200/300



207 ★ **Offices in Port Said: Postage Due; 1921, 30m on 50c, Maury #8 \$500**
 O.g., attractive example of this rarely offered Postage Due, very fine, Behr (1996) cert. Scott #J4 \$3,000. Yvert #4.
 Maury €3,850 Est. \$800/1,000



201 E **Newspaper: Essays; 1868, 2c Black, Imperf, Maury #1A \$475**
 L.h., overprinted "EPREUVE" in red, ample to large margins, very fine, Roumet (2014) cert. Scott #P1 E. Yvert #1. Maury €2,250 Est. \$500/550



208 ★ **French Guiana: 1887, 5c on 30c Brown, Maury #7 \$200**
 O.g., large margins all around, attractive color, choice, very fine, signed Roumet. Scott #9 \$1,500 (n.g.). Maury €1,900
It is believed only 300 were produced, this is one of very few that still retains its original gum Est. \$300/400



202 E **Newspaper: Essays; 1869, 2c Black, Perfed, Maury #7b \$190**
 Unused, overprinted "EPREUVE" in red, slight soiling, fine to very fine, signed Brun. Scott #P3 E. Yvert #7.
 Maury €950 Est. \$200/220

209 ★ **French Morocco: 1903, 5c and "P.P." Surcharged on 5c Revalued Postage Due, Maury #21 \$200**
 O.g., very fine, signed Brun. Scott #24 \$1,500. Yvert #18.
 Maury €1,750 Est. \$300/400

203 P **Newspaper: 1913 Reprint, Proof; 5c Lilac, Perfed, Maury #10b \$325**
 O.g. (small h.r.), overprinted "EPREUVE" in black, fine to very fine. Scott #P6 P. Yvert #10b. Maury €1,700
 Est. \$350/400



210 ○ **Gabon: 1888-89, 15c on 1f, Maury #7 \$200**
 Light circular datestamp cancel, rich color, fine, signed Roumet. Scott #7 \$1,200. Yvert #7. Maury €1,500
 Est. \$300/400



211 ○ **Gabon: 1888-89, 25c on 75c Carmine, Maury #10 \$150**
 Light circular datestamp cancel, couple of short perfs., rare, fine, signed Roumet. Scott #10 \$2,100. Maury €2,400
 Est. \$200/300



204 ★ **Offices in China: Postage Due; 1903, 15c Blue, Carmine Handstamp, Maury #7 \$350**
 O.g., fine to very fine, signed Brun. Scott #J9 \$2,750. Yvert #8. Maury €3,250 Est. \$500/600



205 ★ **Offices in Egypt: Alexandria; 1921, 60m on 2f, Maury #63 \$150**
 O.g., very light horizontal crease, fine to very fine, APEX (2004) cert. Scott #59 \$2,250. Yvert #59. Maury €2,650
 Est. \$200/300

Lot Description Start Bid Lot Description Start Bid

Germany

See Lots 506-507



212 ★★ **1905-13 Pre-War Printing 60pf, Michel #92 Ia \$200**
 N.h., very fine, Jaschke-Lantelme (2002) cert. Scott #89b \$675. Michel €900 Est. \$250/300



213 ▲ **1923, Zusammendrucke 15pf With Label Pair, Michel #W23 \$120**
 Block of 4 on piece dated 3 15 28, very fine. Michel €600 Est. \$150/200

214 ★★ **1928-32, Ebert-Hindenburg Definitives, Michel #410//466 Web \$150**
 N.h., only lacking 80pf yellow bister for completion, all with rich colors, very fine. Scott #366-383 \$955. Michel €1,000 Est. \$200/300

215 ○ **1930 Iposta Sheet, Michel #Block 1 Web \$200**
 Nice show cancel, fine to very fine. Scott #B33 \$1,600. Michel €2,000 Est. \$300/400



216 ☒ **1932 Von Gronau Round-The-World Flight, AAMC #1168 \$300**
 Backstamped with Friedrichshafen Nov 10 1932 cancel and Canada, U.S., Alaska, Japan, Philippines, India, Dutch Indies and Ceylon cancels, rare item, very fine Est. \$500/600



217 ★ **1934 Airmail, 2m Lilienthal, Horizontal Gum Ridges, Michel #538y \$200**
 O.g., very fine, Oechsner (2014) cert. Scott #C55 var. Michel €1,000 Est. \$250/300

218 ○ **1935 Ostropa Souvenir Sheet, Michel #Block 3 Web \$150**
 Used, some toning on corners. Scott #B68 \$700. Michel €900 Est. \$200/300

219 ☒ **1935, British Gambia Zeppelin Postcard, Sieger #330B Web \$120**
 Dated 1935-11-17 and addressed to Sieger, RPPC of Zeppelin tethered and discharging water, very fine. Sieger €350 Est. \$140/170

220 ☒ **1937, Nuremberg Nazi Party Rally Propaganda Card Web \$170**
 With event cancel, otherwise very fine Est. \$220/250

221 ☒ **1937, Nazi Party Rally Propaganda Card Web \$150**
 Nuremberg cancel, very fine Est. \$200/250

222 ☒ **1939, Anti-Soviet Expo Vienna Propaganda Card Web \$150**
 "Bolschewismus Ohne Mask" with cancel on back, very fine Est. \$200/300

223 ☒ **WW II Propaganda Complete Series of Cards Web \$850**
 Set of 21 showing swastika design "Die siegreichen Fahnen und Standarten der deutschen Wehrmacht", mostly mint though few used, also incl. original envelope (rare but faulty), cards mostly sound, complete sets are scarce Est. \$850/1,000



224 ☒ **Offices in China: 1906, 1c on 3pf, Four Singles on Cover, Michel #38a-40 \$150**
 In combination with 2c on 5pf + 4c on 10pf, to Dresden Germany, tied by "Tientsin 6.2.11" cds, magenta "Via Serbia" routing handstamp, few small toned spots, otherwise very fine. Scott #47-49 Est. \$200/300

Lot	Description	Start Bid	Lot	Description	Start Bid
225 ○	Offices in Turkey: 1872, 1/4gr, 2 1/2gr Forerunners, Michel #V16, V21a, V29 <i>Web</i> \$120 Used group of 4 incl. two V29, nice cancels, fine to very fine. Michel €1,040 Est. \$150/200				
226 ☒	Offices in Turkey: 1872 2gr on Cover, Michel #V5 <i>Web</i> \$150 Pair on cover dated 6-7-1873 from Constantinople to Geneva Switzerland with multiple receivers, worn and tear at top, otherwise fine to very fine Est. \$200/230				



231 ★	Caroline Islands: 1899, Imperial Eagle, 50pf, 48 Degree Overprint, Michel #6 I \$170 L.h., signed Bothe, Steuer (2013) cert. Scott #6a \$900. Michel €800 Est. \$250/350
232 ★	German East Africa: 1896, 2p on 3pf Light Brown, Michel #6e \$110 O.g. (h.r.), fine, Jaschke-Lantelme (2010) cert. Scott #6 var. Michel €800 Est. \$150/200
233 ★	German East Africa: 1896, 2p on 3pf Dark Brown, Michel #6f \$160 L.h., fine, Jaschke-Lantelme (2010) cert. Scott #6 var. Michel €800 Est. \$200/250

German Colonies



227 ▲	Cameroun: 1913, Kaiser's Yacht (Watermarked), 5m Slate & Carmine Red, Michel #25 IA \$1,000 Perf holes 26:17, Duala, Kamerun 6.2.14 cancels, "short perf", very fine, rare, signed Grobe, Bothe (1970) cert. with translation. Scott #25 \$4,250+. Michel €4,800+ Est. \$1,200/1,500
-------	---



234 ★★	German East Africa: 1908, 3r Wine Red & Slate, Michel #39 IIAIIa \$250 N.h., perf holes 26:17, few blunt perfs at right, gum tone spot, well centered, fine, Steuer (2012) cert. Scott #41 var. Michel €1,500+ Est. \$300/400
--------	--



228 ★	Caroline Islands: 1899, Imperial Eagle, 3pf, 48 Degree Overprint, Michel #1 I \$150 O.g., fine to very fine, Steuer (1994) cert. Scott #1a \$625. Michel €750 Est. \$200/250
-------	---



229 ★	Caroline Islands: 1899, Imperial Eagle, 5pf, 48 Degree Overprint, Michel #2 I \$150 L.h., fine to very fine, signed Bothe, Brekenfeld (2011) cert. Scott #2a \$650. Michel €750 Est. \$200/250
-------	---

235 ★★	German New Guinea: 1914 Yacht 5m Type III, Michel #23 IIBII \$450 N.h., perf holes 25:17, very fine, signed on reverse, Steuer (2011) cert. Scott #23 var. Michel €2,200 Est. \$550/650
--------	--



230 ★	Caroline Islands: 1899, Imperial Eagle, 25pf, 48 Degree Overprint, Michel #5 I \$350 O.g., fresh, fine to very fine, Bothe (1979) cert. Scott #5a \$1,650. Michel €1,800 Est. \$450/550
-------	--

236 ▲	Mariana Islands: 1899, 25pf, 48 Degree Overprint, Michel #5 I \$650 Used on piece by Saipan 20.Nov. 1899 cds, Steuer (1997) cert. Scott #15a \$2,750. Michel €3,200 Est. \$750/900
-------	---

Lot Description Start Bid Lot Description Start Bid



237 ☒ **Mariana Islands: 1901, 5m Slate & Carmine on Cover, Michel #19** **\$250**
 Oct 19 1908 on registered overfranked cover to Dresden, fine to very fine. Scott #29 \$725. Michel €900
 Est. \$300/400

238 ☒ **Samoa: 1909 3pf, 40pf and 80pf on Cover, Michel #7, 18, 15** *Web* **\$200**
 Oversize cover with 6 3pf, one 40pf and one 80pf sent from Apia Samoa to Altenburg Sachsen-Altenburg for general delivery in 1909, intended to be sent by registered mails, it was sent via U.S. packet-boat and canceled in San Francisco marked "Not in Registered Mail" dated 3-22-1909, trimmed open at right, folded in center and tone, fine or better Est. \$250/300



239 ★ **Togo: 1897, 3pf Medium Brown, Michel #1d** **\$300**
 "(K)leinp(opo) 6..." cancel, fresh, fine to very fine, Jaschke-Lantelme (2009) cert. Scott #1 var. Michel €1,500
 Est. \$400/500

240 ☒ **WWI Occupation of Belgium: 1917 6fr25c on Cover, Michel #25** *Web* **\$100**
 Tied on registered cover dated 3-12-1917, censored and backstamp with receiver, generally fine to very fine. Scott #N25 Est. \$130/150

241 ☒ **Saar: 1934 40c+15c, 60c+20c Gutter Pairs on Cover, Michel #199ZW, 200ZW** *Web* **\$100**
 Dated 1-13-1935 with gutter pairs of both issues, fine to very fine. Michel €470 Est. \$130/150

242 ☒ **Danzig: 1932 5pf and 1938 10pf Coils on Cover, Michel #193D, 272D** **\$120**
 Coil blocks of 4 on philatelic cover dated 8-5-39, fine to very fine. Michel €700 Est. \$150/200



243 ☒ **Danzig: 1920 40pf Strip on Cover, Michel #38a** **\$200**
 Registered dated 12-3-21 to Chemnitz with strip of 5, very fine, signed Infla Berlin. Michel €1,350 Est. \$300/400



244 ☒ **Memel: 1921 60pf on Cover, Michel #40 Ix** **\$200**
 Rare #40 I, along with other values, registered and tied by 8-2-1921 date, fine to very fine, Signed by Peterson BPP. Michel €1,700 Est. \$300/400

245 ☒ **Memel: 1924, 15c, 25c and 30c on Cover, Michel #228, 212, 216V** *Web* **\$150**
 Registered with mixed franking and Lithuania stamp on reverse dated 1924-8-18, #216 is type V, small amount of soiling, generally fine to very fine Est. \$200/250

Lot Description Start Bid Lot Description Start Bid

WW II Occupation



246 ★ **Bohemia & Moravia: 1943 Heydrich Sheet, Michel #Bloch #1** **\$5,000**
 L.h., usual wrinkles, choice very fine. Michel €12,000
 Est. \$5,000/7,000



248 ★ **Karlsbad: 1938, Prague Sheet Overprinted "Karlsbad", Michel #Block1** **\$500**
 O.g. (h.r.), small spot on front, rare item, fine to very fine, APEX (2015) cert. Michel €3,200 Est. \$700/800



249 ☒ **Reichenberg-Maffersdorf: 1938 50h Overprint on Cover, Michel #120** **\$250**
 Dated Oct 8 1938 and sent to Sieger, very fine, signed HE Sieger. Michel €1,500 Est. \$300/400

Extremely Rare



247 ★★ **Poland: 1944 General Government 12gr, Michel #AP1** **\$10,000**
 N.h., "Land und Leute", immaculate and very fine, Vienna printing Schweizer (2012) cert. Michel €18,000, very rare
 Est. \$10,000/12,000



250 ☒ **Rumburg: 1938 10h, 20h, 50h Overprints on Cover, Michel #19-21** **\$350**
 Registered from Schluckenau to Dresden dated 10-17-1938 with receiver on reverse, rare properly franked cover, unpriced with postally correct usage, signed Mahr BPP
 Est. \$500/600

Lot Description Start Bid Lot Description Start Bid



251 **Lithuania-Vilnius: 1941, Vilnius Overprint Issue on Cover, Michel #10-17 \$200**
Registered use philatelic dated 15.8.41, fine to very fine, APEX (2015) cert. Michel €1,500 Est. \$300/400



254 **World War II Feldpost: 1943 Tunis, Michel #5a \$120**
Blue handstamp, centered left, fine, signed Lange, Muller (2001) cert. Michel €900 Est. \$150/200



255 **World War II Feldpost: 1945 Leros Rouletted, Inverted Overprint, Michel #11Ba K \$400**
O.g., fine and scarce, signed Pickenpack, Muller (2000) cert. Michel €5,000 (n.h.) Est. \$500/750



252 **Alexanderstadt: 1942 1.50rbl Pair on Cover, Michel #5 TIII \$200**
Dated 5-14-1942 and sent to Keiler with corner pairs, has been folded, otherwise fine to very fine. Michel €920 Est. \$230/300



256 **World War II Propaganda Issues: 1941 British Forgeries of Occupied France Set, Michel #36//46 \$600**
N.h., set of 10 without Michel #44, all marginal, a very fine set, Pieles (2016) cert. Michel €1,220, *very rare* Est. \$700/900



253 **Alexanderstadt: 1942 3rbl Pair on Cover, Michel #10 TIII \$250**
Dated 3-24-1942 with rare type III, signed E Kieler. Michel €1,100 Est. \$300/400



257 **World War II Propaganda Issues: 1944 American Forgery OSS, Michel #Block #1a \$15,000**
O.g., tiny inclusion at left and small indentation at right, per cert. "am linken blattrand weist das prüfstück eine kleine herstellungsbedingte papierpore auf (kein mangel). Am rechten blockrand weist das prüfstück eine Druckstelle auf. Ansonsten ist die qualitat einwandfrei", overall very fine, signed Dub, Pickenpack, Pieles (2016) cert. Michel €32,000 *extremely rare, 15 KNOWN* Est. \$15,000/20,000

Lot	Description	Start Bid	Lot	Description	Start Bid
258 ★○	Berlin: 1949 U.P.U. Complete, Michel #35-41 One n.h. set, one used set. Scott #9N35-9N41 \$790. Michel €1,450 Est. \$150/250	Web \$100			
259 ★★	Berlin: 1949 Currency Victims Sheet, Michel #Block 1 N.h. Scott #9NB3a \$1,200. Michel €950 Est. \$250/300	Web \$200			

Saar



260 ○ **1948 Flood Sheet, Michel #Block 1 \$300**
Nice 10-12-48 FD cancel, very fine. Scott #B64a \$2,750.
Michel €3,400 Est. \$400/500



261 ○ **1948 Flood Sheet, Michel #Block 2 \$200**
FD cancel 10 12 48, nice item, very fine. Scott #CB1a \$2,700. Michel €2,400 Est. \$300/400

262 ☒ **1950 Stagecoach 15f+5f Pair on FDC, Michel #291 \$150**
To Ft. Worth Texas dated 1950-1-23 cancel tying the values, very fine. Scott #B76. Michel €1,500. Est. \$200/300



263 ✈☒ **1950 200fr on Cover, Michel #298 \$250**
Very fine, tied airmail to N.Y. dated 8-13-1951, a bit rough around the edges with small tear at bottom and side, otherwise fine. Scott #C12. Michel €2,000 Est. \$350/400

264 ☒ **1950 Volkshilfe Set on FDC, Michel #299-303 \$100**
Registered dated 11-10-1950 to Long Beach N.Y., some slight toning on envelope, otherwise very fine. Scott #B77-B81. Michel €750 Est. \$130/160

Greenland

265 ★ **1945 Overprint Set, Facit #19/27v2 \$250**
L.h. to o.g., combination of better and cheaper red and blue overprints, fine to very fine. Scott #19//27a \$1,417. Facit SKr 10,500 Est. \$350/400



266 ★★ **Parcel Post, 1905, 1öre Olive Green, Facit #P1 \$250**
N.h., on thick toned gum, marginal, Witschi (1999) cert. Scott #Q1a \$600 (hinged). Facit SKr 14,000+ Est. \$400/500

267 ★★ **Parcel Post, 1905, 5öre Brown, Facit #P2 \$1,250**
N.h. group of 6 varieties of imperf on various sides, incl. P2/IIID showing all 4 corner positions, certs for all. Scott #Q3a \$3,600 + (hinged-normal copies). Facit SKr 84,000+ Est. \$1,600/2,000

Lot Description Start Bid Lot Description Start Bid



268 ★★ Parcel Post, 1930, 70öre on White Paper, Facit #P10b \$250
 N.h., Witschi (1999) cert. Scott #Q7a var. Facit SKr 7,500
 Est. \$350/450

269 ★★□ Parcel Post, 1930, 3kr, Block of 4, Facit #P12a-b Web \$250
 N.h., corner block with variety pos. 9, choice very fine. Scott #Q9 var. Facit SKr 9,300+ Est. \$350/450



270 ▲ Guadeloupe: Postage Due, 1876, 25c, Maury #1 \$150
 Four close to large margin copy on piece, nice 1877 cancel, fine to very fine, signed Calves. Scott #J1 \$925. Yvert #1. Maury €1,150 Est. \$200/300



271 (★) Guadeloupe: Postage Due, 1876, 40c, Maury #3 \$300
 Unused, without gum as usual, four large margins, strong impression, signed Roumet. Scott #J3 \$1,500. Yvert #3. Maury €1,850 Est. \$400/500



272 ★ Hungary: 1871 Franz Josef I 10k, Michel #4 \$100
 O.g., toned gum, fine to very fine. Scott #4 \$1,250. Michel €1,500 Est. \$150/200



273 ★★ Iceland: 1902, 5a, Black "I Gildi" Inverted, Pair, Facit #51v1 \$250
 N.h., perf 13, vert., excellent color, fine to very fine, Gronlund (1975) cert. Scott #52a \$1,050. Facit SKr 7,000 + (hinged) Est. \$400/500



274 ★★□ Iceland: 1902, 5a, Black "I Gildi", With 5a Green, Red "I Gildi", Block of 4, Facit #51v4 \$750
 N.h., marginal, each perf 13, rich color, fine to very fine, Gronlund (1975), Debo (1973) certs. Scott #52 var. Facit SKr 30,000+ Est. \$1,000/1,300



275 →★★ Iceland: 1934 Airmail Complete, Facit #204-209 \$100
 N.h., set has C16a (Facit #205C1) and C17a (Facit 206C1) in set, very fine. Scott #C15-C20 \$500. Facit SKr 1,650 Est. \$150/200



276 P Indochina: 1904, 1c-10fr Black Plate Proofs \$500
 Complete set of all sixteen values (the 35c was issued two years later and does not exist as a black proof), all with full margins around, sharp impressions, very fine set. Scott #24P-40P. Rare set of black proofs of the 1904 issue, almost never offered as a complete set Est. \$800/1,000

Lot Description Start Bid Lot Description Start Bid



277 ★ Israel: 1948 First Coins High Values, #7-9 \$800
 N.h., full tabs, 250m corner copy with cert, 500m corner copy with small staining, 1000m corner copy with cert., fine to very fine, Alex Rendon (2007) cert. Bale #7-9 \$6,600. Scott #6,000 Est. \$1,200/1,500



278 ★ Israel: Postage Dues, 1948 First Issue Complete, #J1-J5 \$500
 N.h., marginal copies with individual certs, some minor fingerprints on tabs on gum side, very fine, APS (2005) cert. Bale #PD1-5 \$2,800. Scott \$2,750 Est. \$700/800



279 ☒ Italian States: Tuscany; 1851, 1cr, 4cr Tied on Cover, Sassone #4, 6 \$200
 1cr single, 4cr strip of 4, tied on small cover Nov 6 1851 to London, with "Dopo La Partenza" hs., back flap missing and adhesives clear to margins cutting, cover somewhat faulty, scarce usage. Scott #4, 6 Est. \$300/400



280 ▲ Italy: 1922, Trieste Congress Set, Sassone #123-126 \$300
 Nice used set on piece, very fine. Scott #142A-142D \$1,235. Sassone €1,600 Est. \$400/500



281 ✈ Italy: Airmail, 1933, 5.25L+19.75L Balbo Flight on Flown Cover, Sassone #51B \$1,200
 Overprint for pilot Vincenzo Biani, tied to reg. cover by San Remo 1.7.33 cancels, to Reykjavik, various transit and Reykjavik 12.VII.33 receiving cancels on reverse, scarce item, signed Bolaffi and A Diena. Scott #C48 \$3,000. Sassone €5,000 Est. \$1,200/1,300



282 ▲ Italy: Advertising Labels; 1924-25, Emmanuel III, 1L With "Columbia", Sassone #19 \$170
 Neatly canc'd on piece, fine to very fine. Scott #87d \$950+. Sassone €1,300 Est. \$250/300

283 ★★ Trieste Zone A: 1950, 200L Overprint Perf 14¼ by 13¼, Sassone #107/II \$250
 N.h., rare perf variety, fresh, fine to very fine. Sassone €2,500 Est. \$400/600

Lot Description Start Bid Lot Description Start Bid



- 284 ★★ **Trieste Zone A: Postage Due; 1949 Overprints Complete, #J7-J15** \$150
 N.h., nice fresh set, very fine. Sassone #S51 €850. Scott \$703 Est. \$200/250



- 285 ☒ **Japan: 1929 Tokyo to Lakehurst Zeppelin Flight, Sieger #31B** \$150
 3 adhesives on Japanese picture postcard with red flight cachet, blue and white envelope and Lakehurst cancel on face, fine to very fine. Michel #31E Est. \$250/300

- 286 ○ **Japan: 1888-1892, New Kobans, 1899-1907, Chrysanthemums Sets, #72-84, 91-108** \$200
 100 used sets of each set, fine overall. Scott \$3,800+ Est. \$300/400

Jordan



- 287 ★★☐ **1952 2m, 3m Values Overprinted on Palestine, SG #314d-f, 315b** \$600
 N.h. 4 diff. blocks of 4 with various perfs, all corner or control #. SG £1,760+ Est. \$800/1,000

Jordanian Occupation of Palestine

- 288 ★ **1948 UPU Set, Double Overprints, SG #P30b-34c** Web \$220
 L.h., very fine and rare. Scott #N18-22 var. SG £540+ (Owner's) Est. \$300/400



- 289 ★★☐ **1948 UPU Set, Double Overprints Inverted, SG #P30e, P331d, 32c, unlisted** \$1,000
 Blocks of 4, n.h., very fine and rare, top 2 values not listed or priced at this time . Scott #N18-22 var. SG £2,700+ Est. \$1,300/1,600



- 290 ★★☐ **Postage Due: 1948 Perf 14 Watermark 50m, Inverted Overprint, SG #PD21a** \$220
 Block of 4, n.h. (2), l.h. (2), also overprint shifted, very fine and scarce. Scott #NJ1 var. SG £750 Est. \$350/450

- 291 ★★☐ **Postage Due: 1948 Perf 12 Watermark 1m to 20m Inverted Overprints, SG #PD25a, 27a-29a** \$500
 Blocks of 4, 1m, 10m n.h. (2), l.h. (2), others n.h., 1m overprint also shifted, very fine. SG £1,400+ . Est. \$700/900

Lot Description Start Bid Lot Description Start Bid



298 ★★ 1951 300w on 14w, #176a \$900
 N.h., excellent color, very fine and rare. Scott \$4,000
 Est. \$1,200/1,500

292 ★★□ Postage Due: 1948 Perf 12
 Watermark 1m, Missing Overprint,
 SG #PD25c \$250
 Block of 4, n.h., showing missing overprint in left pair, very
 fine and scarce. Scott #NJ1 var. SG £800+ ... Est. \$350/450

293 ★★★□ Postage Due: 1948 Perf 12
 Watermark 4m, Double
 Overprint, SG #PD27b Web \$120
 Block of 4, n.h. (2), l.h. (2), very fine. Scott #NJ3 var. SG
 £340+ Est. \$150/180

294 ★★□ Postage Due: 1948 Perf 12
 Watermark 20m Inverted
 Overprint, SG #PD29a Web \$150
 Corner block of 4, n.h., very fine. Scott #NJ6a \$250+. SG
 £440+ Est. \$180/200



299 ★★ 1957 Christmas & New Year Sheet
 Set, #265a-267a \$900
 N.h., very fine. Korea P.S.C. #N1a-3a Won 6,000,000.
 Scott \$3,000 Est. \$1,200/1,500

Korea

295 (★)□ 1948 New Constitution Imperf, Block
 of 4, Korea P.S.C. #C20a-21a Web \$300
 Ungummed, very fine and scarce. Scott #88-89 var. Korea
 P.S.C. Won 1,400,000 Est. \$400/500



296 (★) 1948 Syngman Rhee Imperf, Korea
 P.S.C. #C22 \$200
 Ungummed, left margin single, very fine and choice. Scott
 #90 var. Korea P.S.C. Won 2,000,000 (pair) .. Est. \$250/350

297 (★) 1948 14w Kyongju Observatory,
 Imperf, Korea P.S.C. #65A \$200
 Ungummed, marginal copy, very fine and scarce. Scott
 #94a. Korea P.S.C. Won 1,000,000 Est. \$250/300



300 ★★ 1958 Winged Envelope Postal Week
 Sheet, #283a \$500
 N.h., very fine. Korea P.S.C. #C116a Won 3,200,000. Scott
 \$2,000 Est. \$600/800

"Web" indicates that the image will be found on our website,
www.harmersshau.com.

Lot Description Start Bid Lot Description Start Bid



301 ★★☐ **Mexico: Airpost; 1934 National University Set, Blocks of 4, #C54-C61 \$2,500**
 N.h., couple have some toning on perfs, gum is slightly disturbed on a few, rare set, fine to very fine. Scott \$19,000 Est. \$3,500/4,000



302 ★★ **Monaco: 1885, 5fr Rose, Maury #10 \$400**
 N.h., signed on reverse, somewhat off center, excellent color, signed on reverse, fine overall. Scott #10 \$4,400. Yvert #10. Maury €5,250 Est. \$500/700



303 ★ **Monaco: 1918, 5f+5f Dull Red, Maury #33 \$150**
 O.g. (h.r.), centered for this, fresh, fine to very fine, signed Roumet. Scott #B8 \$1,000. Maury €1,325 ... Est. \$200/300



304 ★ **Monaco: 1920, Princess Charlotte's Marriage 5f+5f, Maury #43 \$1,500**
 O.g., fine to very fine, signed Roumet. Scott #B18 \$6,500. Yvert #43. Maury €8,000 Est. \$2,000/2,500



305 ★★ **Monaco: 1972, 2fr Durer Painting With Error Albert Durer, Maury #915A \$500**
 N.h., rare item, very fine, *should read Albrecht Durer*. Scott #817v. Maury €6,000 Est. \$800/1,000

306 ★★☐ **Netherlands Indies: Used in Sumatra: 1943 1r, #N26 \$200**
 N.h., pane of 50, 3 affected by gum crease, fine to very fine. NVP# #JS12 €2,150. Scott \$2,625+ Est. \$300/400

307 ☒ **Peru: 1858, Coat of Arms, 1d Deep Blue Pair on 1858 Cover, #3 \$100**
 Just touching at bottom to huge margins on other sides, straight line PIURA cancel, to Lima, signed Calves Est. \$130/160



308 ★★ **Reunion: 1937, 50c Roland Garros, Maury #1 \$100**
 N.h., vivid color and fresh, very fine, signed Thiaude. Scott #C1 \$500. Maury €625 Est. \$150/200



309 ☒ **Russia: 1931, Polar Flight Set on Flight Cover, Sieger #120C \$350**
 Set fine to very fine, reg. tied by Leningrad 25 VII 31 cds' with Polar flight cachet, and violet 3 line "Leningrad-Nordpol" cachet, cover slight soiling, fine. Scott #C30-C33. Michel #402C-405C, *only 63 carried, rare with complete set* Est. \$500/600

- | <i>Lot</i> | <i>Description</i> | <i>Start Bid</i> |
|------------|---|-------------------------|
| 310 ★ | Russia: 1934, Mendeleev Set, Zverev #373-376
O.g., fine to very fine. Scott #536-539 \$284. Zverev \$350
..... Est. \$100/120 | <i>Web</i> \$70 |
| 311 ★ | Russia: 1935 Anti-War Propaganda Set, Zverev #391-395
O.g. (h.r.), very fine. Scott #546-550 \$547. Zverev \$750
..... Est. \$150/200 | <i>Web</i> \$100 |
| 312 →★□ | Russia: 1937, Airplane Sheet, Zverev #483
N.h., small inclusion on gum, very fine. Scott #C75a \$450.
Michel #Block 3. Zverev \$500 Est. \$150/200 | <i>Web</i> \$100 |

St. Pierre & Miquelon



- | | | |
|--------|---|--------------|
| 317 ★ | 1942, 35c "France Libre/F.N.F.L.", Maury #262
L.h., nice color, very fine, signed Roumet. Scott #230 \$1,000. Yvert #254. Maury €1,300 Est. \$300/400 | \$200 |
| 318 ★★ | 1942, 1.50f "France Libre/F.N.F.L.", Maury #274
N.h., very fine, signed Calves, Roumet. Scott #242 \$950 (o.g.). Yvert #266. Maury €1,750 (n.h.) Est. \$500/600 | \$350 |



- | | | |
|-------|---|--------------|
| 313 ○ | 1891, Surcharge on French Colonies 35c Inverted, Maury #16b
Used, part circular cancel, fine to very fine, signed Bernichon. Scott #16 \$700. Maury €875 Est. \$150/200 | \$100 |
|-------|---|--------------|



- | | | |
|--------|---|--------------|
| 319 ★★ | 1942, 20f "France Libre/F.N.F.L.", Maury #281
N.h., nice well centered copy, very fine, signed Brun, Raybaudi. Scott #248A \$1,200 (o.g.). Yvert #273. Maury €2,000 (n.h.) Est. \$500/600 | \$350 |
|--------|---|--------------|



- | | | |
|-------|--|--------------|
| 314 ★ | 1942, 5c "France Libre/F.N.F.L.", Maury #242
L.h., fresh, fine to very fine, signed Roumet. Scott #208A \$1,000. Yvert #236. Maury €1,400 Est. \$200/300 | \$150 |
|-------|--|--------------|



- | | | |
|-------|--|--------------|
| 315 ★ | 1942, 5c "France Libre/F.N.F.L.", Maury #257
L.h., nice color, very fine, signed Roumet, Calves. Scott #225 \$1,000. Yvert #249. Maury €1,400, <i>only 208 issued</i> Est. \$300/400 | \$200 |
|-------|--|--------------|

- | | | |
|-------|---|--------------|
| 320 ★ | Postage Due: 1942, 25c and 30c, Overprinted "France Libre/F.N.F.L.", Maury #52, 53
Very l.h., fresh colors, very fine, signed Friedl. Scott #J42, J43 \$850. Yvert #52, 53. Maury €1,100 Est. \$200/300 | \$150 |
|-------|---|--------------|



- | | | |
|-------|--|--------------|
| 316 ★ | 1942, 5c "France Libre/F.N.F.L.", Maury #257
O.g., fresh color, very fine, APEX (2015) cert. Scott #225 \$1,000. Yvert #249. Maury €1,400, <i>only 208 issued</i> Est. \$300/400 | \$200 |
|-------|--|--------------|



- | | | |
|-------|--|--------------|
| 321 ★ | Parcel Post: 1942, 20c "France Libre/F.N.F.L.", Maury #5
L.h., fresh, very fine, signed Roumet. Scott #Q5 \$1,100. Yvert #5. Maury €1,400 Est. \$300/400 | \$200 |
|-------|--|--------------|

- | | | |
|--------|--|--------------|
| 322 ★★ | Saudi Arabia: 1968, 50pi Plant Redrawn, Saud Cartouche, #340
N.h., rare and missing from most collections, very fine. SG #555 £350. Scott \$650 Est. \$250/300 | \$150 |
|--------|--|--------------|

Lot Description Start Bid

323 ★★ **Sweden: 2005, Greta Garbo Souvenir Sheets, Facit #2509-SS3 \$300**
 N.h., 19 copies, small quantity and was not included in post office new issue subscriptions, very fine, *most collectors outside of Sweden seemed not to be aware of this souvenir sheet until it was already sold out* . Scott #2517d \$2,185. Facit SKr 19,000 Est. \$400/500



324 ★ **Tahiti: 1893, 1c Black, Maury #19 \$150**
 O.g., fine, signed Calves, Brun. Scott #17 \$925. Yvert #19. Maury €1,150 Est. \$200/300

325 ★★ **Thailand: 1951-60, Bhumibol Set, #283-295 Web \$140**
 N.h., couple lower values light creases, few bends, couple marginal, fine to very fine. Scott #782 Est. \$200/250

326 ○ **Thailand: Semi-Postal, 1920 (Dec) Scout Set, #B23-B30 Web \$50**
 Used, #B30 owner's hs. on reverse, also #B12-23 used set forged, Fine to Very Fine, APS (2011) cert. #B30. Scott \$415 Est. \$80/100



327 →★★ **Tripolitania: Airmail; 1934 Circuit of the Oases Set, Sassone #34-38 \$220**
 N.h., well centered, very fine. Scott #C38-C42 \$1,300. Sassone €694 (hinged) Est. \$300/400

328 →★★ **Tripolitania: Airmail; 1934 Circuit of the Oases Set, Sassone #34-38 Web \$150**
 N.h., some toning on perfs of C42, otherwise fine to very fine. Scott #C38-C42 \$1,300. Sassone €694 (hinged) Est. \$250/300

Commonwealth Individual Lots

Great Britain



329 ★ **1840, Mulready Envelope, 2d Blue, SG #ME4 \$300**
 Used, form a195, 1840 cancel on reverse and black wax stamp to London, two opening tears closed with archival tape, appears to have pressed fold mark at bottom, otherwise fine to very fine. Scott #U2 \$2,000. SG £2,500 Est. \$400/500

1840 Line Engraved



330 ○ **1d Black Plate #1a, SG #2 \$100**
 Clear to nice four full margins with red Maltese Cross cancel, fine to very fine. Scott #1 \$350. SG £375 Est. \$150/180

331 ○ **1d Black Plate #2, SG #2 \$120**
 Two full margin and close on two with red Maltese Cross cancel, re-entry, fine to very fine. Scott #1 \$325. SG £525 Est. \$180/200



332 ○ **1d Black Plate #3, SG #2 \$130**
 Four large margins, red Maltese Cross cancel, extremely fine, *Ex Chartwell* . Scott #1 \$425. SG £375 .. Est. \$170/200

333 ○ **1d Black Plate #3, SG #2 \$130**
 Four full margin, black Maltese Cross cancel, very fine, *Ex Chartwell* . Scott #1 \$425. SG £375 Est. \$150/180

Lot Description Start Bid Lot Description Start Bid



334 ○ **1d Black Plate #4, SG #2** **\$130**
Four large margins with red Maltese Cross cancel, very fine, Ex Chartwell . Scott #1 \$325. SG £375 Est. \$170/200

335 ○ **1d Black Plate #4, SG #2** **\$130**
3 full and one jumbo margin with black Maltese Cross cancel, very fine. Scott #1 \$325. SG £375 Est. \$150/180



336 ○ **1d Black Plate #4, SG #2** **\$100**
Four margins with red Maltese Cross cancel, very fine. Scott #1 \$325. SG £375 Est. \$130/150

337 ○ **1d Black Plate #5, SG #2** **\$100**
Red Maltese, nice to very large margins all round (showing portion of additional stamp at bottom), small soil spot bottom right corner mostly on reverse. Scott #1 \$320. SG £375 Est. \$140/180



339 ☒ **1d Plate #7 on Cover to Leeds, SG #2** **\$300**
Four good margins tied to entire folded letter with red Maltese Cross cancel 10 Sep 1840 from Delph to American Consulate in Leeds, fine to very fine. Scott #1 \$640. SG £800 Est. \$400/500



340 ○ **1d Black Plate #8, SG #2** **\$100**
3 full small margins one close with red Maltese Cross cancel, fine to very fine. Scott #1 \$475. SG £525 Est. \$150/180

341 ○ **1d Black Plate #9, SG #2** **\$110**
Full to close margins with black cancel, fine to very fine. Scott #1 \$625. SG £625 Est. \$150/180



338 ☒ **1d Plate #6 on Cover to Broadway, SG #2** **\$250**
Close at the bottom tied by a black Maltese Cross cancel on unfolded envelope and postmarked Maidstone 19 Apr 1841 to Broadway, fine to very fine. Scott #1 \$640. SG £725 Est. \$300/350



342 ☒ **1d Plate #10 on Cover, SG #2** **\$450**
Four margin copy tied to unfolded entire from Hexham to Brampton 17 Jul 1841, fine to very fine. Scott #1. SG £3,500 Est. \$550/650

Lot Description Start Bid Lot Description Start Bid



343 ○ **1d Black, 1841 1p Red Brown Matched Pair Plate #11, SG #2, 8 \$1,000**
 Matched set with black Maltese Cross cancel, margins on both three full to close on other sides, fine to very fine. Scott #1,3 \$5,375. SG £5,450 Est. \$1,500/1,700



349 ★ **2d, Plate #3 "White Lines", SG #14 \$1,000**
 Full o.g., nice to large margins all round (showing additional stamp at right), excellent color, immaculate and very fine. Scott #4 \$4,500. SG £6,250 Est. \$1,500/2,000



344 ○ **1840, 2d Blue Plate #1, SG #5 \$250**
 Four full margins with black Maltese Cross cancel, fine to very fine. Scott #2 \$750. SG £1,100 Est. \$300/350



350 ○ **2d, Plate #3, "White Lines", SG #14 \$150**
 Nice to three large full margins, black Maltese Cross cancel with #12, fine to very fine. Scott #4 \$575. SG £700 Est. \$190/230

345 ○ **1840, 2d Blue Plate #1, SG #5 \$250**
 Four close to nice margins, red Maltese Cross cancel, fine to very fine. Scott #2 \$750. SG £1,100 Est. \$300/350

351 ○ **2d, Plate #3, "White Lines" Pair, Pair, SG #14 \$90**
 4 full margins with black 45 grid, EF-EK pair, very fine. Scott #4 \$275. SG £280 Est. \$100/130

346 ○ **1840, 2d Blue Plate #2, SG #5 \$250**
 Close to nice margins with black Maltese Cross cancel, fine to very fine. Scott #2 \$1,000. SG £1,300 Est. \$325/375



347 ○ **1840, 2d Blue Plate #2 Strip of Three, SG #5 \$150**
 Four full margins with black Maltese Cross cancel strip of 3, vert. crease between 2nd and 3rd but still nice, fine to very fine. Scott #2 \$975. SG £1,125 Est. \$200/250



352 ○ □ **2d, Plate #3 "White Lines", SG #14 \$1,500**
 Four margin block of 4 with black Maltese Cross cancel, GC-DH, very fine. Scott #4. SG £6,000 . Est. \$2,000/2,200

1841 Second Issue



348 ○ **2d Plate #2, "White Lines" Strip of Three, SG #14 \$150**
 Almost four full margins with black grid, fine to very fine. Scott #4 \$275. SG £300 Est. \$180/220



353 ○ **2d, Plate #4, "White Lines" Pair, Pair, SG #14 \$100**
 4 very large margin, with QE-QF, extremely fine. Scott #4 \$275. SG £280 Est. \$120/150

Lot Description Start Bid Lot Description Start Bid



354 ○□ **2d, Plate #4, "White Lines" Block of 12, SG #14** **\$1,300**
 Remarkable block of 12 with 3 full margins and black 498 cancel and SA-TF, fine to very fine. Scott #4. SG £5,200 = 93 blocks of 4) Est. \$1,500/1,800



358 ★ **1883, QV, 2/6 Lilac, SG #178** **\$200**
 Anchor watermark, very l.h., well centered, very fine. Scott #96 \$625. SG £600 Est. \$250/300



359 ★ **1883, QV, 2/6 Lilac, SG #178** **\$150**
 O.g. (h.r.) fresh and very well centered, very fine. Scott #96 \$625. SG £600 Est. \$200/300



355 ★ **1862, QV, 3d Pale Carmine Rose, SG #77** **\$400**
 O.g., strong color, hint of soiling, otherwise fine, RPS (1982) cert. Scott #37 \$2,500. SG £2,700 Est. \$600/800



360 ★★ **1884, QV, 5/- Rose, SG #180** **\$550**
 Anchor watermark, n.h., fine to very fine. Scott #108 \$1,100 (hinged). SG £1,100 (hinged) Est. \$800/1,000



361 ★★ **1884, QV, 5/- Crimson, SG #181** **\$250**
 Anchor watermark, n.h., light vert. crease, nicely centered, rich color, attractive very fine appearance. Scott #108b \$1,000 (hinged). SG £975 (hinged) Est. \$300/400



356 ○ **1882, QV, £5 Orange, SG #137** **\$800**
 Heavy cancel, fine to very fine. Scott #93 \$5,000. SG £4,750 Est. \$1,200/1,500



362 ★ **1891, QV, £1 Green, SG #212** **\$1,500**
 L.h., lovely centering, choice very fine. Scott #124 \$4,000. SG £4,000 Est. \$1,800/2,000



357 ★★ **1880, QV, 2 1/2d Blue, SG #142** **\$250**
 Orb watermark, pl. 20, n.h., wrinkles, well centered, very fine. Scott #68 \$550 (hinged). SG £575 (hinged) Est. \$350/450



363 ○ **1891, QV, £1 Green, SG #212** **\$150**
 Nice registered 19 MY 89 cancel, very fine. Scott #124 \$800. SG £800 Est. \$250/350

Lot Description Start Bid Lot Description Start Bid



364 ○ **1891, QV, £1 Green, SG #212** **\$150**
 London 1895 cds, small amount of toning, very fine. Scott #124 \$800. SG £800 Est. \$200/300



369 ★ **1902, KEVII, De La Rue, £1 Dull Blue Green, SG #266** **\$500**
 L.h., fresh, fine to very fine. Scott #142 \$2,000. SG £2,000 Est. \$700/800



365 B★★ **1906, KEVII, De La Rue, ½d, Booklet Pane of 5 + Label, SG #218a** **\$150**
 N.h., h.r. on center stamp. Scott #143b \$525. SG £700 Est. \$200/300



370 ○ **1902, KEVII, De La Rue, £1 Dull Blue Green, SG #266** **\$180**
 Nice Guernsey cancel, very fine. Scott #142 \$825. SG £825 Est. \$250/300



366 ★ **1902, KEVII, De La Rue, 5/- Deep Bright Carmine, SG #264** **\$150**
 L.h., sharp color, very fine. Scott #140a \$400. SG £450 Est. \$200/250



371 ★ **1911, KEVII, Somerset House, 2/6 Dull Reddish Purple, SG #316** **\$110**
 L.h., very fine. Scott #139c \$275. SG £300 ... Est. \$150/200

367 ★ **1902, KEVII, De La Rue, 5/- Deep Bright Carmine, SG #264** **\$100**
 L.h., nice color and well centered, very fine. Scott #140a \$400. SG £450 Est. \$150/200



372 ★ **1913, "Seahorses", Waterlow, 2/6-10/-, SG #399, 401, 402** **\$300**
 O.g. Scott #173-175 \$1,800. SG £2,225 Est. \$400/500



373 ★★ **1913, "Seahorse", Waterlow, 2/6 Sepia Brown, SG #400** **\$120**
 N.h., fine to very fine. Scott #173 \$275 (hinged). SG £300 (hinged) Est. \$150/200

368 ★★ **1902, KEVII, De La Rue, £1 Dull Blue Green, SG #266** **\$750**
 N.h., nice margin copy clean and fresh, selvaige hinged, very fine. Scott #142 \$3,250. SG £2,000 (hinged) Est. \$1,000/1,300

Lot Description Start Bid Lot Description Start Bid



374 ★ **1913, "Seahorse", Waterlow, £1 Green, SG #403** **\$800**
 O.g. (h.r.), nice large margin copy, very fine. Scott #176 \$3,250. SG £3,500 Est. \$1,100/1,300



375 ★ **1915, "Seahorse", De La Rue, 10/- Deep Blue, SG #411** **\$1,200**
 L.h., worn plate, very well centered, fresh and very fine, Royal (1986) cert. Scott #175c \$3,150. SG £3,750 Est. \$1,500/2,000



376 ★ **1918-19, "Seahorses", Bradbury, Wilkinson Set, SG #413a/417** **\$150**
 O.g., fine to very fine. Scott #179-181 \$850. SG £990 Est. \$200/300

377 ★ **1919, "Seahorse", Bradbury, Wilkinson, 10/- Dull Gray Blue, SG #417** **\$120**
 L.h., fresh, very fine. Scott #181 \$425. SG £475 .. Est. \$140/180



378 ★★ **1929, £1 P.U.C., SG #438** **\$550**
 N.h., fresh marginal copy. Scott #209 \$1,500. SG £750 Est. \$800/1,000



379 ★ **1929, £1 P.U.C., SG #438** **\$240**
 L.h., very fine. Scott #209 \$800. SG £750 Est. \$300/350

380 ○ **1929, £1 P.U.C., SG #438** **\$150**
 Neatly canc'd., fresh, fine to very fine. Scott #209 \$800. SG £550 Est. \$200/250

381 ★ **1934, Re-Engraved "Seahorses" Set, SG #450-452** **\$150**
 L.h., 10/- lightly toned, fine to very fine. Scott #222-224 \$630. SG £575 Est. \$200/250



382 ☒ **1935, Silver Jubilee Complete on FDC, SG #453/456** **\$100**
 To Boston MA, May 7 1935, fine to very fine. Scott #226-229. SG £600 Est. \$150/200

383 ☒ **1936, Attempted Abingdon to New York Trans-Atlantic Flight, AAMC #1265** **\$150**
 First solo east to west trans-atlantic flight that ended in forced landing in Nova Scotia, autographed by pilot Beryl Markham, 26 carried Est. \$200/250



384 B★ **1936, KEVII, 1/2d, Unexploded Booklet, S.G. Spec. #BB29 var.** **\$200**
 Series #313 showing all panes with type 33P Specimen cancel, hs. 16 JUN 1936, slight cover edge wear, overall very fine. Scott #230. SG #457, rare Est. \$300/400

Lot Description Start Bid Lot Description Start Bid

385 ★★ **1939-48, KGVI "Square" Complete, SG #476-478b** *Web* \$120
 N.h., fine to very fine. Scott #249-251A, 275 \$500. SG £425
 Est. \$150/200

386 ★ **1964, Geographical Congress Set, SG #651-654** \$130
 N.h. and cover exhibit collection on homemade pages, incl. probably all possible Gibbons listed item except the missing colors, incl. the phosphors, retouches, FD's, Presentation Pack, color shifts, incredible study, fine to very fine. Scott #410-413 Est. \$200/300

387 ☒ **Official: Inland Revenue; 1882, QV, 1d on Cover, SG #O3** *Web* \$50
 15 mounted on an oversize On His Majesty's Service Official envelope from Estate Duty Office, Somerset House, dated Oct. 24 01 to Cleveland Ohio, envelope is in rough condition with a piece missing at left corner, a v.g. cover. Scott #O4 Est. \$100/150



388 ★ **Official: Office of Works; 1902, QV, 5d, SG #O34** \$600
 O.g., nice color, small tone spot under "W", fine and scarce, PTS (2015) cert. Scott #O47 \$3,650. SG £4,000
 Est. \$800/900



389 ★ **Official: Govt. Parcels; 1900, QV, 1/-, SG #O72** \$150
 O.g., "faded and soiled", fine to very fine, PTS (2015) cert. Scott #O38 \$675. SG £650 Est. \$200/250

390 ★ **Official: Govt. Parcels, 1902 KEVII, 9d, SG #O77** \$150
 Very l.h., nice color, fine to very fine, PTS (2015) cert. Scott #O42 \$625. SG £650 Est. \$200/300

391 ★ **Official: Admiralty; 1903, KEVII, 2d, SG #O104** \$100
 Very l.h., pencil mark on gum side, fine, PTS (2015) cert. Scott #O75 \$340. SG £350 Est. \$120/150

392 (★) **Telegraph: 1877 £5 Imprimatur, S.G. Spec. #L237** \$2,500
 Ungummed, "C C", clear to margins all round, fresh copy, v.g.-fine, checked by G.B. experts . S.G. Spec. £10,000, rarely seen Est. \$3,000/4,000



393 ★ **Ascension: 1922, "Ascension" Set, SG #1-9** *Web* \$100
 L.h. to o.g. Scott #1-9 \$436. SG £325 Est. \$130/160



394 ★★ **Australia: 1924, Kangaroo & Map, £1, SG #75** \$600
 N.h., 3rd watermark, some uncleared perf holes, well centered, very fine. Scott #57 \$2,250. SG £650 (hinged)
 Est. \$700/900

395 ★ **Australia: 1932 Sydney Bridge Complete, SG #141-144** \$110
 O.g., fine. Scott #130-133 \$579. SG £425 Est. \$150/200

396 ○ **Australia: 1932 Sydney Bridge Set, SG #141/143** *Web* \$80
 Used, fine to very fine. Scott #130-132 \$364. SG £215
 Est. \$100/120



397 ★ **Australia: Papua: 1901-05 "British New Guinea" Set, SG #1/16** \$250
 O.g., 4d slightly toned, fine to very fine. Scott #1-8 \$936. SG £850 Est. \$300/350



398 ○ **Bahamas: 1902, KEVII, 6d, Malformed "E", SG #66a** \$90
 Used, fine to very fine. Scott #40 var. SG £400
 Est. \$130/160

Lot Description Start Bid Lot Description Start Bid



399 ★★ **Bahamas: 1912, KGV, £1, SG #89** \$140
 N.h. control # copy, very fine. Scott #56 \$250 + (hinged).
 SG £200 + (hinged) Est. \$200/250

400 ★ **Bahrain: 1938-41 GVI Set, SG #20-37** \$200
 L.h. to o.g. (few small h.r.), fine to very fine. Scott #20-37
 \$703. SG £1,000 Est. \$300/400



401 ★★□ **Barbados: 1868, "Britannia", 6d Bright Orange Vermilion, Rough Perf 14 to 16, SG #31** \$150
 N.h., margin block of 4, hinged selvage only, fine. Scott #20
 \$700+. SG £640 Est. \$200/300

402 ★ **British Offices in Siam: Bangkok; 1882-83 Group of 7, SG #14-15, 17-21** Web \$400
 O.g. to part o.g., 10c small thin, fine for this. Scott #11, 12,
 14-18 \$2,100. SG £2,100 Est. \$500/600

403 ○□ **Brunei: 1947-51 5c, Perf 14½ By 13½, Retouch, SG #82c** Web \$70
 Single in used block of 4, well centered and attractive, very
 fine. Scott #22 var. SG £275 + Est. \$100/140

404 ★★□ **Brunei: 1952, 1c-50 Sultan Saifuddin Sheets, SG #100/110** \$100
 N.h., full sheets of 50 with dupl., very fine. Scott #83/9
 4 Est. \$150/200

405 ★★□ **Burma: Japanese Occupation; 1942 (May) Pyapon Issue; 6p, #1N45** Web \$150
 N.h., block of 9, fine to very fine. SG #J19a £675 +
 (hinged). Scott \$900 Est. \$250/300

Very Rare in Mint Sound Condition



406 (★) **Canadian Provinces: New Brunswick; 1851, 1/- Bright Red Violet, #3** \$4,000
 Unused, full margins, sound, fine to very fine, Greene
 Foundation (2000) cert. Scott \$32,500 nice example of this
 very rare mint stamp Est. \$6,000/8,000

Canada



407 ○ **1851, 6d Slate Violet, Laid Paper, #2** \$250
 4 clear to large margin copy with black target cancel,
 otherwise very fine, Friedl (1953) cert. Scott \$1,650
 Est. \$350/400

408 ○ **1857, ½d Rose, #8** \$200
 Used, 4 margin copy with ink mark on back, otherwise very
 fine. Scott \$1,100 Est. \$300/350



409 ★ **1877, 10c Dull Rose Lilac, #40** \$150
 O.g. (h.r.), fine. Scott \$1,600 Est. \$250/300

410 ★ **1897, 10c Brown Red, #45** \$100
 O.g. (h.r.), rich color, slightly toned. Scott \$725
 Est. \$150/200

Lot Description Start Bid Lot Description Start Bid

1897 Victoria Jubilee Issue



411 ★ **Set Complete, #50-65 \$1,500**
O.g., 3c n.h., \$2 part o.g., fresh throughout, fine to very fine.
Scott \$8,432 Est. \$2,000/2,500



412 ★ **Set Complete, #50-65 \$1,000**
O.g. to h.r., fine to very fine. Scott \$8,432 . Est. \$1,500/2,000



413 ★★ **50c Ultramarine, #60 \$150**
N.h., choice well centered, very fine. Scott \$775
..... Est. \$200/300



414 ★ **\$2 Dark Purple, #62 \$350**
O.g., nicely centered, good color, very fine. Scott \$1,400
..... Est. \$500/600



415 ★ **\$3 Yellow Bister, #63 \$300**
O.g., nice color and well centered, very fine. Scott \$1,400
..... Est. \$400/500



416 ★ **\$4 Purple, #64 \$300**
Very l.h. nice color, fine to very fine. Scott \$1,400
..... Est. \$400/500

417 (★) **1898, Imperial Penny Postage 2c, Imperf, Pair, #86a Web \$100**
Ungummed, nice large margins, small soil spot, fine to very fine. Scott \$550 Est. \$150/200

418 ★★ **1928, KGV "Scroll" Set, #149-159 Web \$100**
N.h., post office fresh, fine to very fine. Scott \$1,477
..... Est. \$150/200



419 ★★ **1929, 50c Bluenose, Imperf, Pair, #158a \$100**
N.h., nice impression, very fine. Scott \$1,150 . Est. \$150/200

420 ★★ **1931, 10c Cartier, Imperf, Pair, #190a Web \$70**
N.h., margin pair with some gum toning, very fine. Scott \$500 Est. \$100/150



421 ★★ **1935, 3c, Printed on the Gum Side, #219c \$100**
N.h., seldom seen margin copy, very fine. Scott \$600
..... Est. \$150/200

422 B★★ **2015, Unesco Booklet, #2847a \$100**
N.h., 10 booklets, withdrawn for sale for wrong illustration, very fine. Scott \$375 Est. \$150/200

423 B★★ **2015, Unesco Booklet Pane, #2855 \$100**
N.h., 10 booklets, withdrawn for sale for wrong illustration, very fine. Scott \$425 Est. \$150/200



424 ★ **Cyprus: 1928, £1 British Rule Anniversary, SG #132 \$100**
O.g. (h.r.), very fine. Scott #123 \$275. SG £225
..... Est. \$150/170

Lot Description Start Bid Lot Description Start Bid

Falkland Islands

See Lots 1354-1356



425 ★ **1904-12, KEVII Set, SG #43/50 \$200**
O.g., fine to very fine. Scott #22-29 \$589. SG £475
..... Est. \$240/280

426 ★ **1912-20, KGV Set, SG #60/69, 67b \$400**
O.g. (few with h.r.), fine to very fine. Scott #30-40 \$1,391.
SG £1,000 Est. \$500/700



427 ★ **1928, South Georgia Provisional, 2½d on 2d, SG #115 \$300**
O.g., usual centering, toned gum with spot on left lower corner, fine to very fine. Scott #52 \$1,300. SG £1,300
..... Est. \$400/500



428 ▲ **1933, Centenary, 5/- Black & Yellow, SG #136 \$600**
On piece with Ju 2 33 Fox-Bay circular date cancel, very fine.
Scott #74 \$1,500. SG £1,500 Est. \$900/1,000

429 ★ **1933, Centenary, 10/- Black & Chestnut, SG #137 \$350**
O.g. (h.r.), very fine. Scott #75 \$850. SG £850
..... Est. \$400/500



430 ○ **1933, Centenary, 10/- Black & Chestnut, SG #137 \$450**
Used, centered, very fine. Scott #75 \$1,500. SG £1,500
..... Est. \$600/800

431 ★ **1933, Centenary, £1 Black & Carmine, SG #138 \$1,000**
O.g., beautiful copy of this popular and scarce stamp, very fine. Scott #76 \$2,500. SG £2,500 Est. \$1,500/1,700

432 ★ **Gibraltar: 1908, KEVII, 4/-, SG #63 Web \$100**
L.h., fresh and nicely centered, very fine. Scott #61 \$350.
SG £350 Est. \$120/150



433 ★ **Gibraltar: 1925, KGV, £5, SG #108 \$450**
Multiple Script CA watermark, o.g., fine to very fine. Scott #93 \$1,750. SG £1,600 Est. \$600/800

India



434 ○ **Sind Province: 1852, Scinde Dawk, ½a White, SG #S1 \$300**
Used, large margins around, small faults, Very Fine appearance, verified as genuine. Scott #A1 \$2,000. SG £2,500 Est. \$400/600

Lot Description Start Bid Lot Description Start Bid



435 ○ **Sind Province: 1852, Scinde Dawk, 1/2a Blue, SG #S2 \$2,000**
 "96" Hyderabad cancel, "vert. crack reinforced by hinges on reverse, a little toned" (harsh in our opinion), excellent margins all round, lovely very fine appearance, BPA (2016) cert. Scott #A2 \$8,000. SG £9,500 Est. \$2,500/3,000



439 ★ **Feudatory States: Orchha: 1939-42 Maharaja Set, SG #31-45 \$450**
 L.h. to o.g., 10r very l.h., fine to very fine. Scott #6-20 \$1,062. SG £1,730 Est. \$600/800



436 ○ **1855, QV Lithographed, 4a Blue & Red, 4th Printing, Head Die III, Frame Die II, SG #23 \$100**
 3 full margins, close at top, fine to very fine. Scott #6 var. \$500. SG £550 Est. \$150/200

Kenya, Uganda & Tanganyika



440 ★ **British East Africa: 1895, "British East Africa" on India Set, SG #48/63 Web \$300**
 O.g. to part o.g. Scott #54/71 \$941. SG £875 Est. \$350/400



437 ✉ **1911 Pioneer Flight Cover, AAMC #1 \$250**
 Red "First Aerial U.P. Exhibition Allahabad" tying 3a, postmarked 18 Feb 1911 with Calcutta receiving, clean cover Est. \$400/500

441 ★ **British East Africa: 1897, QV, 50r Mauve, SG #99 \$700**
 O.g., fine to very fine. Scott #109 \$2,500. SG £2,500 Est. \$1,000/1,300



442 ★ **East Africa & Uganda: 1903, KEVII, 50r, SG #16 \$400**
 Multiple Crown CC watermark, slightly dist. o.g., fresh, well centered, fine to very fine. Scott #16 \$1,900. SG £2,250 Est. \$600/800



443 ○ **East Africa & Uganda: 1903, KEVII, 50r, SG #16 Web \$80**
 Multiple Crown CC watermark, blue fiscal cancel. Scott #16. SG £225 Est. \$100/130

438 ✉ **1911 Pioneer Flight Cover, AAMC #1 \$250**
 Purple "First Aerial U.P. Exhibition Allahabad" tying 2a, postmarked 18 Feb 1911 with Calcutta receiving, vert. fold, a fine to very fine cover Est. \$350/450

444 ★ **East Africa & Uganda: 1907, KEVII, 50r, SG #33 \$550**
 MCA watermark, o.g., fine to very fine. Scott #30A \$2,100. SG £2,750 Est. \$800/1,000

Lot Description Start Bid Lot Description Start Bid



445 ★ **Kenya & Uganda: 1925, KGV, £3, SG #97 \$500**
 O.g., incredibly sharp color, very fine and choice. Scott #39 \$1,650. SG £1,800 Est. \$700/900



446 ★ **Kenya & Uganda: 1922, KGV, £5, SG #99 \$800**
 Toned o.g. (h.r.), fine, signed A Diena. Scott #41 \$5,500. SG £3,250 Est. \$1,200/1,400

Malaya & States

See Lots 1378 - 1387



447 S **Straits Settlements: 1903, KEVII, \$100, Overprinted "Specimen", SG #122s \$200**
 Watermark CA, o.g., slight toning, fine and scarce. Scott #104A var. SG £750 Est. \$300/400



448 S **Straits Settlements: 1906, KEVII, \$25, Overprinted "Specimen", SG #139s \$170**
 Watermarked MCA, o.g., fine to very fine. Scott #128A var. SG £475 Est. \$200/250



449 ○ **Straits Settlements; 1910, KEVII, \$100, SG #140 \$140**
 Watermark MCA, red fiscal cancel, choice very fine. Scott #128B. SG £450 Est. \$180/200



450 ○ **Straits Settlements; 1912, KGV, \$500, SG #215 \$200**
 Watermark MCA, red fiscal, immaculate and very fine. Scott #174. SG £600 Est. \$300/400



451 S **Federated States: 1900 on Perak \$25, Overprinted "Specimen", SG #14s \$200**
 Part o.g. (h.r.), fine to very fine. Scott #13A var. SG £500 Est. \$250/300



452 ★★ **Johore: 1904, Sultan Ibrahim, \$50, SG #76 \$160**
 Watermarked Rosette, n.h., rich color with excellent gum, fine to very fine. Scott #74 \$425 (hinged). SG £450 (hinged) Est. \$200/250



453 ★★ **Johore: 1904, Sultan Ibrahim, \$100, SG #77 \$240**
 Watermarked Rosette, n.h., very clean gum, fine to very fine. Scott #75 \$625 (hinged). SG £650 (hinged) .. Est. \$300/350



454 ★ **Trengganu: 1938, \$5 Sultan Suleiman, SG #44 \$100**
 O.g. (h.r.) fresh copy, fine to very fine. Scott #38 \$500. SG £500 Est. \$150/200

455 ★★□ **Japanese Occupation of Malaya: Postage Due; 1943 4c, SG #JD36 Web \$140**
 N.h. block of 10, very fine. Scott #NJ15A \$700 (hinged). SG £650 Est. \$200/250

Lot	Description	Start Bid	Lot	Description	Start Bid
456 ★	Japanese Occupation of Malaya: Trengganu; 1942, 4c Handstamp Overprint, SG #J101 O.g., fine to very fine, APEX (2015) cert. Scott #N4 \$275. SG £200	Web \$70 Est. \$120/130	463 S	Nigeria: Lagos; 1884-86, QV Set, Overprinted "Specimen", SG #27s/29s O.g., 10/- unused, fine to very fine lot. Scott #13S//137S. SG £425	Web \$120 Est. \$150/200



457 ★	Japanese Occupation of Malaya: Trengganu; 1942, \$25 Handstamp Overprint, SG #J116 O.g., light vertical paper wrinkle, slight red markings not mentioned in cert., rare, otherwise fine to very fine, APEX (2015) cert. Scott #N17A \$1,500. SG £2,250	\$150 Est. \$200/300
-------	--	-------------------------

464 ★	Nyasaland: BCA; 1891, "B.C.A." on Rhodesia £5, SG #16 Full o.g. marginal copy, fine to very fine, signed Diena, etc. Scott #16 \$2,250. SG £2,000	\$600 Est. \$800/1,000
-------	---	---------------------------

458 ★	Japanese Occupation of Malaya: Trengganu; 1942, \$100 Handstamp Overprint, SG #J118 O.g., corner copy, with hinge reinforced perf separation, tropical gum, otherwise fine to very fine, APEX (2015) cert. Scott #N17C \$950. SG £2,250, rare	\$200 Est. \$300/400
-------	---	-------------------------



459 ★□	Thai Occupation of Malaya: 1944, General Issue, 8c, 15c, SG #TM5-6 8c perf 12½, 15c better perf 12½ by 11, sheets of 100, n.h. but typical gum dist., fine overall. Scott #2N5-6 \$6,100+. J.S.C.A. #10M5-6 ¥5,600+	\$300 Est. \$600/800
--------	---	-------------------------

465 S	Nyasaland: BCA; 1896, Arms of the Protectorate, £25, Overprinted "Specimen", SG #42s Multiple Crown CC watermark, o.g. (h.r.), light gum crease, well centered, fine. Scott #42S. SG £425	\$130 Est. \$200/250
-------	---	-------------------------

460 ○	Nauru: 1924-34 Freighter Complete, Rough Surfaced Grayish Paper, SG #26A/39A Used, fine to very fine. Scott #17-30 \$513. SG £450	Web \$160 Est. \$200/250
-------	---	-----------------------------

466 S★	Nyasaland: BCA; 1897, Arms of the Protectorate, £10, Overprinted "Specimen", SG #52s N.h., small tone spot, otherwise fine to very fine. Scott #56S. SG £300 + (hinged)	\$120 Est. \$160/180
--------	---	-------------------------



461 ★	New Hebrides: 1920, 5c on 50c Surcharge, SG #F32a O.g., fine to very fine, signed Roumet. Scott #35 \$900. SG £550	\$150 Est. \$200/300
-------	--	-------------------------



462 (★)	Nigeria: Lagos; 1879, QV, 1/- Orange, SG #16 Regummed, fine to very fine. Scott #12 \$950. SG £950	\$100 Est. \$150/200
---------	--	-------------------------

467 ★	Nyasaland: 1913, KGV, £10, SG #99a Full o.g., fine to very fine. Scott #24 \$4,000. SG £4,000	\$1,100 Est. \$1,500/2,000
-------	---	-------------------------------

Lot Description

Start Bid

Lot Description

Start Bid



468 S **Pitcairn Islands: 1940 Set, Perforated Specimen, SG #1s-8s** \$300
 L.h. to o.g., fine to very fine. Scott #1-8 var. SG £1,400
 Est. \$400/500



469 ★★ **Pitcairn Islands: 1965, 1d, "Tristan Da Cunha" Printed on Reverse, SG #51a** \$200
 N.h., corner copy, fine. Scott #54 var. SG £800 *scarce*
 Est. \$300/400



470 ★★ **Pitcairn Islands: 1969 15c, Gold Omitted, SG #102a** \$300
 N.h. corner copy, unusual, immaculate and very fine, signed on reverse. Scott #105a \$1,100+. SG £1,000+, *scarce*
 Est. \$400/500

Now accepting consignments
 for the January auction
 in Los Angeles.

Rhodesia



471 ★ **1901, Arms, £1, Perf 15½, SG #90** \$110
 Large Garter watermark, o.g. (h.r.), centered, immaculate and very fine. Scott #72 \$425. SG £375 Est. \$150/180

472 ★ **1911, "Rhodesia" to £1, SG #101//113** *Web* \$120
 O.g. (h.r.), fine to very fine. Scott #83, 87, 89, 92, 94-99 \$520. SG £570 Est. \$150/200

473 F **1909, "Rhodesia" on £2, SG #113c** *Web* \$50
 "Forged" overprint, o.g., attractive very fine appearance, *good reference copy* Royal (2015) cert. Scott #100
 Est. \$100/150

474 ★ **1910, "Double Head" Set to 2/6, SG #119//153** *Web* \$150
 O.g., 8d perf 13½, fresh colors. Scott #101-113 \$690. SG £635 Est. \$200/250



475 ★ **1910, "Double Head" Set to 10/-, SG #119//164** \$750
 O.g., basic set, also £1 with punched revenue cancel, fine to very fine. Scott #101-117 \$2,990+. SG £2,260+
 Est. \$1,000/1,300



476 ★ **1910, "Double Head", 8d Black & Purple, Perf 14, SG #146** \$2,500
 Full o.g., excellent color, choice very fine, BPA (2016) cert. Scott #109. SG £6,500 Est. \$3,000/3,500

Similar copy brought \$4025 in our August 2016 APS auction.

Lot Description Start Bid Lot Description Start Bid



477 ★ **1910, "Double Head", 5/- Vermilion & Deep Green, Perf 14, SG #159 \$90**
L.h., rich color, fine to very fine. Scott #115 \$325. Gibbs #RSCe. SG £325 Est. \$120/150

478 ★ **1910, "Double Head", 1/2d Apple Green, Perf 15, SG #169 \$150**
O.g., fresh color, very fine. Scott #101b var. \$550. SG £600 Est. \$200/250



479 ★ **1913, "Admiral" Basic Set, SG #186//242 \$150**
O.g., incl. extra 1/- better shade, £1 no gum (possibly cleaned), fine to very fine. Scott #119-138 Est. \$200/250

480 ★★□ **1913, "Admiral", 1d, Perf 15, SG #205 \$70** *Web*
N.h., bottom imprint block of 40, some perf seps., fine to very fine. Scott #120a \$300 + (hinged). SG £300 + (hinged) Est. \$100/150

481 ★★□ **1919, "Admiral", 1 1/2d, Perf 15, SG #206 \$70** *Web*
N.h., marginal block of 4, fine to very fine. Scott #121b \$200 + (hinged). SG £200 + (hinged) Est. \$100/120

482 ★★□ **1919, "Admiral", 1 1/2d, Perf 15, SG #206 \$150** *Web*
N.h., block of 9, crease affecting top three, otherwise very fine. Scott #121b \$600 + (hinged). SG £600 + (hinged) Est. \$250/350



483 ★ **St. Helena: 1922, KGV, 15/-, SG #113 \$700**
Watermarked Multiple Script CA, l.h., very well centered, choice very fine, Royal (1985) cert. Scott #94 \$1,100. SG £1,100 Est. \$700/800



484 ★ **St. Helena: 1922, KGV, 15/-, SG #113 \$500**
Watermarked Multiple Script CA, o.g., fine to very fine. Scott #94 \$1,100. SG £1,100 Est. \$600/800



485 ★ **St. Vincent: 1880, Seal of the Colony, 5/-, Perf 11-12 1/2, SG #32 \$300**
Small Star watermark, full o.g., very well centered, about as nice as they come, choice very fine. Scott #29 \$1,275. SG £1,100 Est. \$400/500

486 ★ **St. Vincent: War Tax, 1916, 1d, 1 1/2mm Spacing, Double Overprint, SG #124a \$70** *Web*
O.g. (h.r.), pair with left stamp double overprint, otherwise very fine. Scott #MR1e var. SG £250 Est. \$100/120

South Africa



487 ○ **Cape of Good Hope: Mafeking; 1900, 3p Pale Blue 21mm Wide, SG #21 \$400**
Nearly complete 'Mafeking CGH' postmark dated May 12, 1900, choice example, fresh and well centered, rich color, very fine. Scott #180 \$1,650. SG £1,200 Est. \$600/800

Lot Description Start Bid Lot Description Start Bid



488 S **Natal: 1902, KEVII, £5, Overprinted "Specimen", SG #144s** \$100
Multiple Crown CC watermark, l.h., fine to very fine. Scott #98 var. SG £250 Est. \$130/150

489 S **Natal: 1902, KEVII, £20, Overprinted "Specimen", SG #145bs** \$210
Multiple Crown CC watermark, very l.h., fresh, fine. Scott #100 var. SG £600 Est. \$250/300



490 S **Natal: 1902, KEVII, £20, Overprinted "Specimen", SG #145bs** \$170
Multiple Crown CC watermark, l.h., fresh, choice very fine. Scott #100 var. SG £425 Est. \$200/240

491 ★ **Natal: 1908, KEVII, £1 10/-, SG #162** \$300
MCA watermark, full o.g. (light gum toning area around bottom right perfs, very slight rubbing, well centered, fine overall. Scott #109 \$1,900. SG £1,800 Est. \$400/600



492 S **Zululand: 1894, QV £5, Overprinted "Specimen", SG #29s** \$170
L.h., fine and attractive. Scott #24 var. SG £475 Est. \$200/250

493 O **Zululand: 1894, QV, £5, SG #29** \$600
Nice used copy and nice centering, very fine, BPA (2001) cert. Scott #24 \$1,900. SG £1,600 Est. \$800/1,000

494 O **Zululand: 1894, QV, £5, SG #29** \$500
2 attractive cds', well centered, a very fine usage, old BPA or Royal cert. # with item. Scott #24 \$1,900. SG £1,600 Est. \$700/900



495 ★ **Tanganyika: Mafia Island; 1915, O.H.B.M.S. Handstamp on G.E.A. Fiscal 25 Heller, SG #M23** \$300
L.h., signed on back, very fine, APEX (2015) cert. Scott #NL56 \$1,200. SG £1,100 Est. \$500/600

496 ★ **Tanganyika: Mafia Island; 1915, O.H.B.M.S. Handstamp on G.E.A. Fiscal 50 Heller, SG #M24** \$200
O.g., signed on back, 2 vertical creases, still scarce, fine to very fine, APEX (2015) cert. Scott #NL57 \$1,200. SG £1,100 Est. \$300/400

497 ★ **Tanganyika: Mafia Island; 1916, "G.R. Post Mafia" Overprint on I.E.F., SG #M44//M50** *Web* \$200
O.g., incl. #NL90-95, toned gum and some adhesion on NL93; NL95 signed, otherwise fine to very fine. Scott #NL89/NL98 \$1,925. SG £1,790 Est. \$300/400



498 ★ **Tanganyika: German East Africa; 1917-1921 Set, SG #45-61** \$220
O.g., 20r n.h. and 50r with small surface scrape at left margin, otherwise almost very fine. Scott #N115-N122 \$1,076. SG £1,300 Est. \$250/300

499 ★★ **Trinidad & Tobago: 1921, "Britannia", £1, SG #215** *Web* \$70
Multiple Script CA, n.h. marginal copy, fine. Scott #20 \$150 + (hinged). SG £150 + (hinged) Est. \$110/130

500 ★ **1896, Provisional, 2½ on 1½a sepia, SG #37** *Web* \$50
O.g. (h.r.), fine. Scott #26 \$200. SG £130 Est. \$80/100

501 S **Zanzibar: 1908-09 200r Sultan Palace, Overprinted Specimen, SG #245s** \$110
O.g., fine to very fine. Scott #119s. SG £275 ... Est. \$130/150

End of First Session

Lot Description Start Bid Lot Description Start Bid

Friday, August 5th, 2016

6 p.m., Lots 502-1087

Autographs



502 **U.S.: Lindbergh, Charles On PPC of Spirit of St. Louis** **\$300**
 (1902-1974) American aviator, the first man to fly solo non-stop across the Atlantic (1927), signed C.A. Lindbergh, very clean, dated from Portland Oregon Sep 14 1927 with Lindbergh Day cachet Est. \$400/500



503 **U.S.: Wright, Orville On 1928 Commemorative Cover** **\$300**
 (1871-1948) American aviator, co-inventor of the airplane (1903), on a cacheted silver anniversary of the first flight dated Dec 17 1928 to Chicago, also signed by Capt. Lipsner, slight toning on left side, fine and attractive Est. \$400/500

504 **U.S.: Wright, Orville** *Web* **\$150**
 (1871-1948) American aviator, co-inventor of the airplane (1903), signature on 1916 Winters National Bank check Est. \$200/250

505 **U.S.: Wartime Autographs** *Web* **\$300**
 Nice collection in albums of covers and autographs of wartime Generals, Admirals, and other prominent figures, 18 total signed items incl. Beatrice Patton, Gen. McAuliffe, Gen. Wainwright, Mark Clark and many others Est. \$500/600

506 **Germany: 1930's 3rd Reich Autographs** *Web* **\$3,000**
 Group of 31 incl. Raeder, von Blomberg, Guderian, Rommel, Goring, Lutzow, also Mussolini, all signed on front of portrait picture postcards of themselves mounted in book, complete listed incl., a very fine set, extremely difficult to duplicate Est. \$3,000/4,000



507 **Germany: 1937 Hitler Signature** **\$2,500**
 Signed "A. Hitler" on Germany 1937 Scott #B103 souvenir sheet, with picture postcard of stamp collector, wife and daughter (who inherited the item), husband was in same WW I Company with Hitler extremely rare on philatelic item .. Est. \$2,500/3,000

U.S. Postal History by State



508 **California: 1850 Sacramento Stampless** **\$160**
 Pre-statehood mailed Feb 28, 1850 to relative in San Francisco, Rated 12½, ex. Walske Est. \$200/250

Lot Description Start Bid Lot Description Start Bid

Oregon



509 **Elliot: 1896 to St. Louis** \$100
 Double circle in blue dated APR 9 on 2¢ reg. env. with Bureau 8¢, some cover creasing mostly on reverse (1883-1897) 1 of 2 known, other on reg. receipt, unlisted in Whittlesey/Helbock Est. \$150/200



510 **Hermansville: 1879 to Eureka** \$100
 Purple FEB 6 on 3¢ entire, docketed 1879, opened at top (1872-1881) 1 of 4 known, 2 on covers, 2 on pieces, unlisted in Helbock Est. \$150/200



511 **Norway: 1888 to Marshfield** \$100
 SEP 10 black cds with 3¢ Bank Note tied, clean cover (1876-) Unique example of this cancel, example used in book Est. \$150/200



512 **Parkersburg: 1877 to Koseburg** \$130
 Clear OCT 18 1887 on 2¢ entire with 10¢ Bank Note, with docketing on reverse, excellent condition (1877-1919) 2 known on covers, 2 on reg. receipts Est. \$200/250



513 **Parkersburg: 1877 to Oregon City** \$130
 Clear NOV 26 1877 with 3¢ Bank Note, with docketing on reverse, very slightly reduced on right (1877-1919) Unique example of this cancel, example used in book Est. \$200/250



514 **Randolph: 1866 to San Francisco** \$100
 Ms. "Randolph, Ogn Apr 1st 1866" on 3¢ entire, docketing on reverse, slight soiling (1859-1893) 2 examples known Est. \$150/200

- | Lot | Description | Start Bid |
|-------|---|-----------|
| 515 ☒ | Randolph: 1866 to San Francisco <i>Web</i> \$90
Blue double circle. "Randolph, Coos Co. MAY 12, 1883" on 3¢ entire, very slight soiling (1859-1893) <i>Catalog example used in book</i> Est. \$140/180 | |
| 516 ☒ | Randolph: 1877 to Roseburg <i>Web</i> \$100
FEB 2 cds on 3¢ entire, docketed 1877, slight soiling in corner (1859-1893) <i>5 known, this is the catalog example</i> Est. \$150/200 | |
| 517 ☒ | Riverton: 1907 Postcard <i>Web</i> \$70
To ? tied by FEB 22, 1907 Rivrton (misspelled) cds with 1¢ (#300) with interesting monkey caricature "Don't With Anything" on reverse, very fine (1906-) <i>Cancel in use for 2 months, 4 known</i> Est. \$100/140 | |
| 518 ☒ | Remote: 1900 to Gold Hill <i>Web</i> \$100
SEP 1900 cds on 2¢ entire, SEP 27 receiving, roughly torn at right (1887-1910) <i>Unlisted, only known example</i> Est. \$150/200 | |
| 519 ☒ | Sitkum: 1872 to Roseburg <i>Web</i> \$70
FEB 12 cds on 3¢ entire, docketed 1872 (1890-1964) <i>One of 3 known of this cancel</i> Est. \$100/140 | |
| 520 ☒ | Sumner: 1890 to Dora <i>Web</i> \$100
MAR 26 1890 cds tied with 2¢ Bank Note, slight soiling and small piece on reverse missing (1875-1955) <i>Unique and unlisted</i> Est. \$150/200 | |



- | | |
|-------|---|
| 521 ☒ | Sumner: Circa 1870s to Roseburg \$100
Slightly smudgy strike AUG 27 with 3¢ Bank Note strip of 4 on 3¢ entire, corner cover piece off (1875-1955) <i>Unique example of this cancel, example used in book</i> Est. \$150/200 |
| 522 ☒ | Balance of County <i>Web</i> \$1,000
Select group of 21, all very rare town cancels, incl. type cancels Sitkum (one of 5 known), Preuss (one of two known), Norway type "1" (only known usage), Ott (one of two known), Bandon earliest known and only one on cover, etc., important collection for anyone wanting to collect Coos County, usual condition as to be expected, inspect, <i>All illustrated on web site</i> Est. \$1,500/2,000 |



- | | |
|-------|--|
| 523 ☒ | Washington: Whatcom W.T.; 1858 to Coveland \$70
Tying damaged 3¢ (#26) by circular datestamp AUG 22, docketing on reverse, a little dirty (1857-1873) <i>2 known with this cds</i> Est. \$100/150 |
|-------|--|

United State Singles



- | | |
|-------|--|
| 524 ☒ | Postmasters' Provisional: New York, N.Y., 1845 5¢ on Cover, #9X1 \$140
Pos. 13, touching to huge margins all round, tied on folded letter dated 24 JAN and red Paid to Buffalo, docketed 1846, vert. filing folds, fine to very fine. Scott \$625 .. Est. \$200/250 |
|-------|--|

1847 Issue



- | | |
|-------|--|
| 525 ○ | 5¢ Red Brown, #1 \$150
Four margins with blue grid cancel, very fine, PSE (1995) cert. Scott \$440 Est. \$200/250 |
| 526 ○ | 5¢ Red Brown, Dot In "S" Variety, #1 var. \$110
Red grid cancel, clear to nice margins all round, PF (2012) cert. Scott \$450 Est. \$150/200 |
| 527 ○ | 5¢ Red Brown, #1 \$90
Blue grid cancels, "tiny thin spec", large marginal copy, extremely fine appearance, PSAG (2016) cert. Scott \$440 Est. \$120/150 |

Lot Description Start Bid

528 ○ **5c Red Brown, #1** Web \$70
 3½ margins with blue cancel and small thin spot, fine to very fine. Scott \$440 Est. \$100/120



529 ☒ **5c Pale Brown on Cover, #1** \$140
 Just in at bottom to large margins, from Morrisville PA to Washington D.C., Weiss (2011) cert. Scott \$475 Est. \$180/220



530 ☒ **5c Dark Brown, #1a** \$140
 Huge to touching margins all round, tied by red grid on JUL 8 1848 folded letter to New Haven, Conn., file fold, otherwise fine to very fine. Scott \$850 Est. \$200/300



531 ○ **10c Black, #2** \$400
 Red grid cancel, with nice margins, very fine, PF (1979) cert. Scott \$925 Est. \$600/700

532 ○ **10c Black, #2** \$350
 Red grid, clear to large margins all round, choice very fine. Scott \$925 Est. \$400/500



533 ○ **10c Black, #2** \$300
 Nice four margin copy with blue grid cancel, small stain at bottom, very fine. Scott \$900 Est. \$400/500

534 ○ **10c Black, #2** \$240
 Red grid, clear to large margins all round, fine to very fine, PSAG (2016) cert. Scott \$925 Est. \$400/500

535 ○ **10c Black, #2** \$200
 Red grid cancel and good margins all around, vertical crease, otherwise very fine, PSE (2003) cert. Scott \$925 Est. \$300/400



536 ○ **10c Black, #2** \$150
 Four good to huge margin with black grid cancel, vertical crease and repair at bottom, handsome very fine appearance. Scott \$850 Est. \$250/300

537 ○ **10c Black, #2** \$150
 Clear to large margin with red grid cancel, repaired at upper right, very fine appearance. Scott \$925 Est. \$250/300

538 ○ **10c Black, #2** \$150
 Red square grid cancel, touching to nice margins all round, "tiny thin at top", fine to very fine, PSAG (2015) cert. Scott \$925 Est. \$250/350

1875 Reproductions of the 1847 Issue



539 (★) **5c Red Brown, Reproduction, #3** \$450
 Ungummed, large margins all round, Grade 90 choice extremely fine, ex HR Harmer auction - July 1957 PSAG (2016) cert. Scott Stamp Values \$1,100 Est. \$600/800

540 (★) **5c Red Brown, Reproduction, #3** \$300
 Ungummed, clear to nice margins all round, very fine. Scott \$850 Est. \$400/500

Lot Description Start Bid Lot Description Start Bid



- 541 (★) **5c Red Brown, Reproduction, #3** **\$200**
Ungummed, 4 large margins, small tone mark under "S" of U.S., and gum added, otherwise very fine, PSAG (2016) cert. Scott \$850 Est. \$300/400
- 542 (★) **10c Black, Reproduction, #4** **\$500**
Ungummed, four full margins, nice copy, very fine. Scott \$1,050 Est. \$600/700
- 543 (★) **10c Black, Reproduction, #4** **\$200**
Ungummed, 4 good to large margins, faint crease, otherwise very fine, PSAG (2016) cert. Scott \$1,050 Est. \$300/400

- 547 ○ **3c Dull Red, Type I, #11** **\$300**
Left margin copy, large Boston "PAID" in grid cancel, superb Grade 98, PSE (2016) cert. Scott Stamp Values \$475 Est. \$325/350
- 548 ○ **3c, Type I, "Lyre" Cancel, Skinner-Eno #PO-Lh3** **\$70**
Centered strike from Canton, Miss, a very fine cancel, Weiss (2009), PSE (2015) certs. Scott #11 Est. \$100/130
- 549 ☒ **3c, Type I "U. States" Cancel on Cover, #11** **\$100** *Web*
Horseshoe handstamp addressed to Baltimore and forwarded to Old Point Comfort, VA, also with blue "Racine" Wis straight line cancel, ms. "July 19" and "due 5" markings, some extraneous ink markings, fine, PSE (2015) certs. Est. \$150/200

1851 Imperforate Issue



- 544 ○ **1c Blue, type III, #8** **\$700**
Pos. 99R2, used, "lightened pen cancel, thinned", fine and scarce, APS (1998) cert. Scott \$12,500 Est. \$1,000/1,500



- 545 ○ **1c Blue, Type III, #8** **\$1,100**
Just touching at upper left to wide margins, town cancel, fine to very fine, PF (1986 and 2016) certs. Scott \$2,000 Est. \$1,100/1,300

- 546 ☒ **3c Orange Brown, Type I, Type II on Covers, #10, 10A** **\$300**
8 of #10, 3 #10A, all documented by pos. # with color shades incl. better, etc., all single rate usages in various states, fine overall Est. \$400/600



- 550 ○ **3c Experimental Orange Brown, Type II, #11A** **\$150**
Pl. 1 late, left margin copy with clear to wide margins, small Boston "Paid" in grid cancel, very fine, PF (2016) cert. Scott \$300 Est. \$160/180

- 551 ○ **5c Red Brown, #12** **\$100**
Nice margins all round, neat cds, "tiny cut bottom margin", otherwise very fine, PSAG (2015) cert. Scott \$700 Est. \$150/200



- 552 ○ **12c Gray Black, #17** **\$180**
Large margins all round showing designs of two other copies, light cds, Grade 90 an extremely fine usage, PSAG (2016) cert. Scott Stamp Values \$500 Est. \$250/300

- 553 ○ **12c Gray Black on India Paper, #17v** **\$200**
Just clear to large margins, blue Philadelphia cds, fine to very fine, PSAG (2016) cert. Scott \$1,150 Est. \$300/400

Lot Description Start Bid Lot Description Start Bid



554 ○□ **12¢ Gray Black, Block of 4, #17** **\$300**
 Large margins all round to touching, centered cancel, "repaired faults top horiz. pair...tiny tear in lower right stamp at bottom", fresh and v.g., *ex Seybold* PSAG (2016) cert. Scott \$5,500 Est. \$500/700



559 ★□ **3¢ Dull Red, Type III, Block of 4, #26** **\$80**
 Full o.g. with (h.r.), fresh and nice, one short perf upper left, very fine. Scott \$450 Est. \$100/150

1857-61 Perforate 15½ Issue



555 ○ **1¢ Blue, Type Ia, #19** **\$3,500**
 Pos 97L4, large Boston "PAID" in grid cancel, "small sealed tear at bottom right", fine to very fine, PF (2015) cert. Scott \$9,000 Est. \$3,750/4,000



560 ○ **3¢ Brownish Carmine, Type IV, #26A** **\$170**
 Light town cancel, very fine to extremely fine Grade 85, PF (2016) cert. Scott Stamp Values \$225 Est. \$170/180



556 (★) **1¢ Blue, Type III, #21** **\$1,000**
 Unused, fresh, PF (1981) cert. Scott \$6,000 . Est. \$1,500/2,000



561 ○ **5¢ Brick Red, Type I, #27** **\$900**
 Nice town cancel, fine to very fine, PF (2016) cert. Scott \$1,600 Est. \$900/1,000

557 ☒ **1¢ Blue, Type IIIa on Cover, #22** *Web* **\$70**
 Pos. 29R4 tied on Notary Public wrapper of Rochester DEC 8, 1857, small corner fault top left, otherwise fresh and fine to very fine, PSAG (2016) cert. Scott \$500 Est. \$100/150



562 ○ **5¢ Brick Red, Type I, #27** **\$180**
 Attractive 1859 cancel, "reperfed at left", PSE (2000) cert. Scott \$1,600 Est. \$300/350





558 ○ **3¢ Brownish Carmine, Type II, #25A** **\$250**
 Pos. 12R5L, town cancel, fine to very fine, PF (2016) cert. Scott \$900 Est. \$260/280

Lot Description Start Bid Lot Description Start Bid

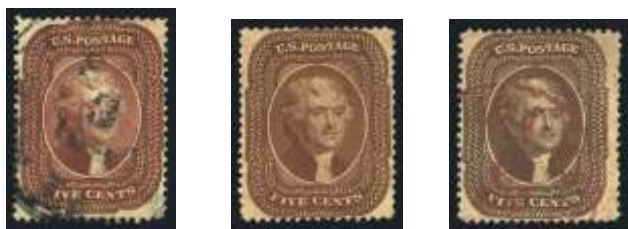

563  **5c Brick Red, Type I and 10c, Type V on Folded Letter to France, #27, 35** **\$300**
 10c stamp torn diagonally, both tied by Jul. 20 1860 San Francisco cds and red New York Aug 18 transit cds, also blue French Aug. 21 marking, cover traveled overland from San Francisco to New York, fine and attractive. Scott \$2,065 Est. \$450/550





564  **5c Indian Red, Type I, #28A** **\$375**
 Cds, "reperfed at right", well centered, very fine appearance, PSE (2000) cert. Scott \$3,500 Est. \$600/800

565  **5c Orange Brown, Type II, #30** **\$300**
 Part o.g. (large part), nice color, very fine, PF (1997) cert. Scott \$1,200 Est. \$400/500

566  **5c Brown, Type II, #30A** **\$150**
 Red Boston exchange postmark, fine to very fine, PF (2016) cert. Scott \$300 Est. \$150/170



567  **5c Brown, Type II, #30A** **\$80**
 Used, oval cancel, deep shade, fine to very fine, PSAG (2016) cert. Scott \$300 Est. \$100/120

568  **10c Green, Type V, #35** **\$250**
 O.g., very fine to extremely fine Grade 85, PF (2016) cert. Scott Stamp Values \$325 Est. \$250/260

569  **10c Green, Type V, #35** **\$200**
 O.g., nice impression and well centered, extremely fine Grade 90, PSE (2004), PF (2001) certs. Scott Stamp Values \$600 Est. \$300/400



570  **24c Gray Lilac, #37** **\$350**
 "Dist. o.g.", sound, fine, PSAG (2016) cert. Scott \$1,500 Est. \$450/550

571  **30c Orange, #38** **\$140**
 Scarce magenta cancel, attractive, Grade 80 very fine, PSAG (2016) cert. Scott \$425 Est. \$200/250



572  **90c Blue, #39** **\$750**
 Unused, fresh color, very fine to extremely fine Grade 85J, PF (2015) cert. Scott Stamp Values \$1,325 Est. \$750/800

573  **90c Blue, #39** **\$300**
 Part o.g., "minor perf staining from hinge removal", still fine, PSAG (2015) cert. Scott \$3,000 Est. \$500/650

1875 Reprints of the 1857 Issue



574  **1c Bright Blue, #40** **\$200**
 Ungummed, fine. Scott \$575, 3846 issued Est. \$250/300

575  **1c Bright Blue, #40** **\$80**
 Ungummed, just fine. Scott \$575, 3846 issued ... Est. \$130/160



576  **5c Orange Brown, #42** **\$300**
 Ungummed, couple nibbed perfs at lower left, fine, PSAG (2016) cert. Scott \$1,200, 878 issued Est. \$400/500

Lot Description Start Bid Lot Description Start Bid



577 (★) **10c Blue Green, #43** \$600
 Ungummed, fine to very fine Grade 75, PSAG (2016) cert. Scott Stamp Values \$3,000, 516 issued Est. \$800/1,000

578 (★) **12c Greenish Black, #44** \$800
 Ungummed, couple nibbed perfs at right, fine, PF (1971) cert. Scott \$3,000, 489 issued Est. \$1,000/1,200



579 (★) **24c Blackish Violet, #45** \$1,000
 Ungummed, well centered for issue, couple nibbed perfs at top, otherwise very fine, PF (1971) cert. Scott \$3,250, 479 issued Est. \$1,500/2,000



580 (★) **30c Yellow Orange, #46** \$700
 Ungummed, fine, PF (1971) cert. Scott \$3,250, 480 issued Est. \$1,100/1,300



581 (★) **90c Deep Blue, #47** \$800
 Ungummed, couple of nibbed perfs on right, "small soiling at bottom", otherwise fine to very fine, PF (1971) cert. Scott \$4,000, 454 issued Est. \$1,400/1,800

1861-1866 Issue



582 ○ **3c With Lincoln Fancy Cancel, Skinner-Eno #LC-NP15** \$100
 "Perf faults", excellent strike, a very fine cancel, PSE (2015) for pair, this is top copy. Scott #65 Est. \$150/200



583 ☒ **1861 Collinville "Axe Head" Cancel on Cover, Skinner-Eno #PO-Wt6** \$150
 3c with nice strike on Collinville Ct Oct 14 to Salem Mass., fine to very fine. Scott #65 Est. \$200/250



584 ☒ **186? Attractive All-Over Design Patriotic Cover, #65** \$140
 3c tied by Cairo, IL to very attractive "Martha Washington" red, white, and blue design, excellent condition for this scarce design, a very fine cover Est. \$200/250

585 ☒ **1860? "Loyal States" Patriotic Cover, #65** *Web* \$100
 3c usage from Washington DC to Pennsylvania, with all-over showing "New York", nice condition for this, very fine for this Est. \$150/200

Lot Description Start Bid Lot Description Start Bid

586 **1862 "7th N.H. Regiment" Patriotic Cover, #65** *Web* **\$100**
 3¢ tied by attractive JUL 2[?] Port Royal cds to Hollis, n.h., docketed "Port Royal VA July 20th 1862", very clean, fresh and very fine Est. \$150/200

587 **186? 97th Regiment N.Y.V. Patriotic Cover, #65** *Web* **\$70**
 3¢ tied by circle of wedges Washington, DC cancel to Fulton, NY, showing scarce "Col. C. Wheelock" regiment and Lady Liberty, slight soiling, fine to very fine Est. \$100/150

588 **1861 Louisville and Cincinnati Mail Line Cover, #65** *Web* **\$100**
 3¢ with nice postmark strike of Feb 23 "Lville and Cinn. Mail Line" from Louisville Ky. to Carrolton Ky., trimmed at left, otherwise very fine Est. \$150/200

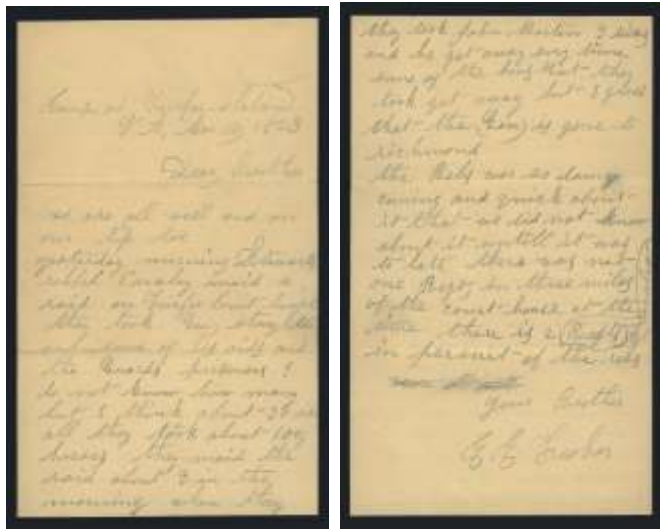

589 **1863 Account of Capture of "Grey Ghost" General Edwin Stoughton** **\$1,000**
 Written in pencil on 4 page folded letter with 3¢ cover by foot soldier (E.E. Fisher) dated Mar 10, 1863 at "Camp at Fairfax Station", with detailed account of every movement in the capture by the soldier present at the time, who was writing this account to his brother with names of the people involved, transcribed, *Stoughton was captured March 8, 1863 while asleep at his headquarters by Confederate partisan ranger John Mosby 65, an important piece of Civil War history* Est. \$1,500/2,000



590 **5¢ Buff, #67** **\$150**
 Black grid cancel, tiny perf tear still very nice centering, nice color, very fine appearance, PSE (2009) cert. Scott \$850 Est. \$200/250



591 (★) **10¢ Yellow Green, #68** **\$100**
 Unused, sharp color, very fine, PSE (2016) cert. Scott \$375 Est. \$130/160

592 ★ **24¢ Brown Lilac, #70a** **\$400**
 "Dist o.g.", centered right, sound, fresh and fine, PSE (2016) cert. Scott \$3,250 Est. \$600/800

593 **30¢ Orange, #71** **\$150**
 Blue segmented cork cancel, fine to very fine, PF (2015) cert. Scott \$205 Est. \$150/160



594 **1863, 2¢ With Boston Shield Fancy Cancel, #73** **\$100**
 Centered strike, a very fine cancel, PSE (2015) certs. Est. \$150/200

595 **1863, 5¢ Brown, #76** **\$270**
 Black target and red cancels, extremely fine Graded 90XQ, PF (2015) cert. Scott Stamp Values \$375 Est. \$270/280

596 **1863, 5¢ Black Brown Pair on Cover to Canada, #76a** *Web* **\$150**
 Pair tied from Warsaw Rhode Island, Dec. 11 1865, to Dunnville, very fine, *ex Seybold* . Scott \$800 (off cover) Est. \$200/250



597 ★ **1863, 24¢ Grayish Lilac, #78a** **\$450**
 "Dist. o.g., reperfed at right", centered, fine to very fine, PSE (2016) cert. Scott \$2,900 Est. \$600/800

Lot Description Start Bid Lot Description Start Bid

1867 Grills



598 ○ **3c Rose, C. Grill, #83** **\$750**
Well centered with light cancel, extremely fine Grade 90, PSAG (2016) cert. Scott Stamp Values \$2,750 Est. \$1,100/1,300



599 ○ **3c Rose, C. Grill, #83** **\$200**
Used, decent centering, fine, PF (1990) cert. Scott \$1,100 Est. \$300/400

600 ○ **3c Rose, D. Grill, #85** **\$250**
Light target cancel, fine to very fine, PF (2016) cert. Scott \$1,050 Est. \$250/280



601 ★ **2c Black, Z. Grill, #85B** **\$1,500**
Full o.g. (h.r.), fine, PSAG (2014) cert. photocopy for pair. Scott \$17,500 Est. \$1,700/1,800



602 (★) **2c Black, Z. Grill, #85B** **\$500**
Unused, usual centering, fresh, PF (1983) cert. Scott \$6,750 Est. \$700/900

603 ○ **1c Blue, E. Grill, #86** **\$550**
Very fine to extremely fine Grade 85, PF (2016) cert. Scott Stamp Values \$800 Est. \$550/600



604 ○ **12c Black, E. Grill, #90** **\$90** *Web*
Used, well centered, Grade 80 very fine, PSAG (2016), PF (1988) certs. Scott \$400 Est. \$150/180

605 ★ **1c Dark Blue, F. Grill, #92** **\$1,500**
O.g., fine to very fine, PSAG (2015) cert. Scott \$3,000 Est. \$1,500/1,700



606 (★) **1c Blue, F. Grill, #92** **\$200**
Regummed, "thin paper variety", reperfed at top, well centered, PSE (2016) cert. Scott \$1,000+ Est. \$250/300

607 (★) **5c Brown, F. Grill, #95** **\$220**
Unused, "reperfed at top", fresh, lovely very fine appearance, PSE (2016) cert. Scott \$1,300 Est. \$300/400

608 ○ **5c, 24c, 30c, F. Grill, #95, 99-100** **\$100** *Web*
Used, 5c "few minor perf faults", 24c "two small thins, small corner crease", 30c "small faults", v.g., PSAG (2015) certs. Scott \$3,450 Est. \$200/300



609 ○ **12c, F. Grill, Very Thin Paper, #97 var.** **\$300**
Black cork and bright red cancels, fine to very fine, PF (2014) cert. Scott \$340 Est. \$300/325

610 (★) **24c Gray Lilac, F. Grill, #99** **\$300** *Web*
Regummed with vertical crease, fine. Scott \$3,250 Est. \$450/500

611 ○ **90c Blue, F. Grill, #101** **\$250**
Used, horizontal crease at bottom and couple minor perf flaws, nice appearing, generally fine to very fine, APS (2012) cert. Scott \$2,250 Est. \$350/400

612 ○ **90c Blue, F. Grill, #101** **\$130**
Used, "two tiny perf faults", v.g., PSAG (2015) cert. Scott \$2,250 Est. \$200/300

Lot Description Start Bid Lot Description Start Bid



613 (★) **1875, 1c Blue, Re-Issue, #102 \$200**
 Unused, excellent color, Grade 90 extremely fine, PSE (2016) cert. Scott Stamp Values \$600, 3195 issued Est. \$300/400



614 ★ **1875, 90c Blue, Re-Issue, #111 \$2,000**
 O.g., nice fresh color and well centered, fine to very fine, PF (1971) cert. Scott \$6,750, 317 issued Est. \$3,000/3,500

1869 Pictorial Issue



615 ★ **2c Brown, Without Grill, #113b \$2,500**
 Part o.g., fine, PF (1968) cert. Scott \$14,000 Est. \$3,000/4,000



616 ★ **12c Green, #117 \$300**
 "Dist. o.g., reperfed at bottom", nice centering, lovely very fine appearance, PSE (2016) cert. Scott \$1,900 Est. \$400/500

617 (★) **15c Brown & Blue, Type I, #118 \$700**
 Unused and bright, well centered, fine to very fine, PSE (2004) cert. Scott \$3,250 Est. \$900/1,000



618 ○ **15c Brown & Blue, Type I, #118 \$375**
 Unusual 3 color combination of black cancel, red and blue transits, very fine, PF (2016) cert. Scott \$985 . Est. \$375/425

619 ○ **15c Brown & Blue, Type I, #118 \$100**
 Very nicely centered with 4 large margins, small thin at bottom center, very fine, PSAG (2016) cert. Scott \$850 Est. \$150/200



620 ○ **24c Green & Violet, Center Inverted, #120b \$4,500**
 Circle of eight wedges cancel, thin spot, top margin has been restored, fine to very fine appearance, Siegel census #120b-CAN-SE16, Fox 1961, Siegel Auction 1966 . Scott \$37,500 , opportunity to buy a rarity at a reduced price Est. \$5,000/6,000

90 recorded mint and used



621 (★) **30c Ultramarine & Carmine, #121 \$200**
 Regummed and reperfed at bottom, fine, APS (2012) cert. Scott \$1,650 Est. \$250/350



622 (★) **90c Carmine & Black, #122 \$800**
 Unused, nice color, fine to very fine, PF (1982) cert. Scott \$4,000 Est. \$1,200/1,300

Lot Description Start Bid Lot Description Start Bid



623 ○ **90c Carmine & Black, #122** **\$950**
 Black cork cancel, fine to very fine, PSAG (2013) cert. Scott \$1,900 Est. \$950/1,000

1875 Re-issue of the 1869 Pictorial Issue



624 ★ **2c Brown, #124** **\$150**
 O.g., fresh, fine to very fine. Scott \$650, 4755 issued Est. \$200/300



625 ★ **3c Blue, #125** **\$1,000**
 O.g., fine, PF (1971) cert. Scott \$5,000, 1406 issued Est. \$1,500/2,000



626 ★ **6c Blue, #126** **\$250**
 O.g., fresh color and nicely center for issue, fine to very fine, PF (1971) cert. Scott \$1,750, 2226 issued Est. \$400/500

627 ★ **10c Yellow, #127** **\$200**
 O.g., fine to very fine, PF (1971) cert. Scott \$1,650, 1947 issued Est. \$300/400

628 ○ **10c Yellow, #127** **\$300**
 Used, "reperfed at right", fine and scarce, PSAG (2016), PF (1988) certs. Scott \$1,650, 1947 issued Est. \$500/700



629 ★ **12c Green, #128** **\$500**
 O.g., good color, fine, PF (1971) cert. Scott \$2,250, 1584 issued Est. \$800/1,000

630 ★ **15c Brown & Blue, Type III, #129** **\$400**
 O.g., nice color and well centered, very fine, PF (1971) cert. Scott \$1,350, 1981 issued Est. \$600/800

631 ★ **24c Green & Violet, #130** **\$350**
 O.g., fine, PF (2013) cert. Scott \$2,100, 2091 issued Est. \$550/600



632 ★ **30c Ultramarine & Carmine, #131** **\$800**
 O.g., Grade 80 very fine, PSAG (2016) cert., PF (1971) cert. Scott \$2,500, 1535 issued Est. \$1,200/1,300



633 ★ **90c Carmine & Black, #132** **\$800**
 O.g., fresh and bright, fine to very fine, PF (1971) cert. Scott \$3,750, 1358 issued Est. \$1,200/1,400



634 ○ **90c Carmine & Black, #132** **\$300**
 Used, "light creases", offcenter, scarce, PSAG (2015) cert. Scott \$6,500, 1356 issued Est. \$500/700

635 ★ **1880, 1c Buff, Re-Issue, #133** **\$100**
 O.g., fine to very fine, PF (1971) cert. Scott \$325 Est. \$150/200

Lot *Description* *Start Bid*

636  **1870s American Peace Society Advertising Cover** *Web* **\$150**
 3¢ on cover from Sigairney Iowa to Corry Pennsylvania, small amount of toning on right lower cover, generally fine to very fine Est. \$200/300



637 ★ **1870, 6¢ Carmine, H. Grill, #137** **\$1,100**
 "Glazed dist. o.g.", fine to very fine, PSAG (2016) cert. Scott \$5,000 Est. \$1,500/2,000



638 ○ **1871, 7¢ Vermilion, H. Grill, #138** **\$200**
 Used with #A4 New York Foreign Mail Star cancel, very fine. Scott \$500+ Est. \$300/350

639 (★) **1870, 15¢ Orange, H. Grill, #141** **\$500**
 Unused, sound and fresh, just fine, PSAG (2016) cert. Scott \$2,500 Est. \$750/850



640 ○ **1870, 10¢ Brown, I. Grill, #139A** **\$750**
 Lightly canc'd., "two small tears, light corner crease", PSAG (2014) cert. Scott \$7,000 Est. \$1,000/1,400

1870-1871 National Bank Note Without Grill

641  **2¢, Plate Proof on India, Block of 16, #146P3** *Web* **\$300**
 Ungummed, bottom pl. #46, light soil spot top left margin, otherwise fresh and very fine. Scott \$840+ *scarce* Est. \$400/500



642 ★ **6¢ Carmine, #148** **\$200**
 O.g., very slightly disturbed gum, nice centering, very fine, PF (2008) cert. Scott \$1,000 Est. \$300/400

643 ★ **12¢ Dull Violet, #151** **\$450**
 "Dist. o.g., reperfed two sides", nicely centered, handsome very fine appearance, PSE (2016) cert. Scott \$3,000 Est. \$600/800

644 ○ **12¢ Dull Violet, #151** **\$300**
 Black and red cancels, excellent copy, Grade 90 choice extremely fine, PF (2015) cert. Scott Stamp Values \$450 Est. \$300/350



645 ★ **24¢ Purple, #153** **\$400**
 "Mount glazed dist. o.g....gum soaked perfs", well centered, overall very fine, PSAG (2016) cert. Scott \$1,800 Est. \$600/750

646 ★ **24¢ Purple, #153** **\$200**
 Slightly disturbed o.g. with pencil mark on back, otherwise fine to very fine, APS (2012) cert. Scott \$1,800 Est. \$350/400

647 ○ **90¢ Carmine, #155** *Web* **\$70**
 Used, fine, PSAG (2015) cert. Scott \$350 Est. \$100/140

1873 Continental Bank Note



648 ★ **2¢ Brown, #157** **\$150**
 "Dist. o.g.", nicely centered, Grade 85 very fine to extremely fine, PSE (2016) cert. Scott Stamp Values \$525 Est. \$250/300

649 ★ **7¢ Orange Vermilion, #160** **\$200**
 O.g., reperfed at top, centered, fine. Scott \$1,150 Est. \$200/250

Lot Description Start Bid Lot Description Start Bid



650 ★ **12c Blackish Violet, #162** **\$1,100**
Full o.g., rich color, fine, PSAG (2016) cert. Scott \$2,400
..... Est. \$1,100/1,300



657 ★ **15c Red Orange, #189** **\$140**
“Dist. o.g.,” excellent centering, Grade 90 extremely fine and attractive, PSE (2016) cert. Scott Stamp Values \$400
..... Est. \$180/220



658 ★ **30c Full Black, #190** **\$200**
O.g. sheet margin copy with some over inking, pos. 71, fine to very fine. Scott \$900 Est. \$300/400



651 ○ **30c Gray Black, #165** **\$150**
Used, large copy, Grade 90 an extremely fine usage, PF (2016) cert. Scott Stamp Values \$310 Est. \$150/180



652 ★ **90c Rose Carmine, #166** **\$600**
O.g., well centered within balanced margins, bright color, fresh, very fine, PSE (2004) cert., PF (1992) cert. Scott \$2,250 Est. \$800/1,000



653 ★ **90c Rose Carmine, #166** **\$150**
O.g. (h.r.) with crease, nice appearing, fine to very fine, APS (2012) cert. Scott \$2,250 Est. \$250/300



659 ★ **1883, 2c Pale Red Brown, Special Printing, #211B** **\$100**
Very l.h., signed on back, fine to very fine, PF (1971) cert. Scott \$375 Est. \$150/200

1879 American Bank Note

654 ★★□ **2c Vermilion, Block of 25, #183** *Web* **\$800**
N.h. except for 4 o.g., pos 21 “light vert. crease...perf seps. between rows 2 and 3”, usual centering, rich color, fine and attractive, PSE (2016) cert. Scott \$8,100+
..... Est. \$1,200/1,500



655 ★ **5c Blue, #185** **\$375**
“Dist. o.g.,” excellent centering, Grade 90J an extremely fine jumbo, PSE (2016) cert. Scott Stamp Values \$800+
..... Est. \$500/600



656 ★ **10c Brown, Without Secret Mark, #187** **\$450**
“Dist. o.g., reperfed two sides”, excellent centering, attractive very fine appearance, PSE (2016) cert. Scott \$3,250 Est. \$600/800

1881-1888 American Bank Note Issue

660 ★★★□ **1c, Block of 4, #212** *Web* **\$140**
Marginal, n.h. (2), l.h. (2) from reinforcing, fresh and fine. Scott \$760+ Est. \$200/250



661 P **2c Green, Imperf Proof on Stamp Paper, Pair, #213P5** **\$500**
Horiz., margins all round, used with grid cancels, “right stamp with small tear at top, tiny thins, *Vert. pair on piece realized \$4000 in 2014 auction* PF (2016) cert., *Used examples of the Bank Note imperforates on stamp paper are extremely scarce*
..... Est. \$800/1,000

662 ★★ **3c Vermilion, #214** *Web* **\$200**
N.h., 8 copies all fresh, generally fine to very fine. Scott \$1,440 Est. \$300/350

Lot Description Start Bid Lot Description Start Bid



663 ★★□ 3c Vermilion, Block of 6, #214 \$150
 N.h., top center h.r., fresh and clean with couple small specs
 on gum side in center row, fine to very fine. Scott \$840
 Est. \$200/300



664 ★★ 4c Carmine, #215 \$100
 N.h., fresh, very fine. Scott \$550 Est. \$150/200

665 ★ 90c Purple, #218 \$250
 Full o.g., very fresh, very fine, PF (2009) cert. Scott \$900
 Est. \$300/400

666 ★ 90c Purple, #218 \$200
 Very l.h., very nicely centered, very fine, PSAG (2016) cert.
 Scott \$900 Est. \$300/350



667 ★□ 90c Purple, Block of 4, #218 \$500
 O.g., nice color, left lower is n.h., fine, PSAG (2016) cert.
 Scott \$4,750+ Est. \$700/900



668 ○ 1890, 2c Lake, #219D \$350
 Used, huge copy, Grade 98J extremely fine to superb, PSAG
 (2016) cert. Scott Stamp Values \$650+ 2 known, non higher
 Est. \$350/400



669 ★□ 1890, 6c, Block of 4, #224 \$250
 N.h., top margin, "light diagonal crease top pair", very well
 centered, still very fine, PSAG (2014) cert. Scott \$800+
 Est. \$250/300

670 ★★ 1890, 90c Orange, #229 \$600
 N.h., marginal copy, overall very fine, PSE (2014) cert. Scott
 \$1,450 Est. \$600/700

1893 Columbian Issue



671 P Set Complete, Small Die Proofs, #230P2-245P2 \$1,700
 O.g. or without gum as issued, complete set, each on original
 gray card backing from Roosevelt album, deep rich colors
 and fresh, very fine. Scott \$5,850 it is believed only 85 sets were
 produced for the Roosevelt presentation albums
 Est. \$2,000/2,500

672 ★★★ **1c-50c Mint Collection, #230-240** *Web* **\$1,700**
 Mounted on hingeless pages with multiples of each incl. but not limited to #230 (20) and pl. block of 10 n.h., 231 (12) n.h. and pl. block of 8 n.h., 232 pl. block of 6 and 12 singles, 233 (37) most n.h. and pl. block of 10 with problems, 234 (14) most n.h., 235 (18) most n.h., 235 (16) most n.h., 237 (6), 238 (4) n.h., 239 (6) most n.h., and 240 (14) all appear n.h., could be some regummed in here also, many better to pick from blocks, must inspect, generally fine to very fine Est. \$3,500/4,500

673 ★ **1c-15c, #230-238** *Web* **\$80**
 O.g., nice looking set o.g. to l.h., 238 has gum crease, very fine. Scott \$608 Est. \$120/140



674 ☒ **1c Plate Block of 8 on Cover, #230** **\$300**
 Top #166 (large top) on 4c postal envelope with additional 6c adhesive dated March 27 1907 with #305 and registered from Chicago IL. to New York N.Y., left two stamps have crease, some soiling on envelope, otherwise fine to very fine, *Only one pl. block on cover known at this time* Est. \$400/600

675 ★★★□ **4c Ultramarine, Block of 4, #233** *Web* **\$100**
 N.h. (2), l.h. (2), centered, very fine. Scott \$430+ Est. \$150/180



676 ★★ **5c Chocolate, #234** **\$300**
 N.h., Grade 90 extremely fine, PF (2016) cert. Scott Stamp Values \$475 Est. \$300/350



677 ★ **6c Purple, #235** **\$150**
 L.h., Grade 95 extremely fine to superb, PSAG (2016) cert. Scott Stamp Values \$240 Est. \$150/170

678 ★★□ **6c Purple, Block of 4, #235** *Web* **\$130**
 N.h., one missed perf, fresh, centered, excellent gum, very fine. Scott \$640+ Est. \$200/250



679 ★★ **8c Magenta, #236** **\$650**
 N.h., Grade 95 extremely fine and choice, PSAG (2016) cert. Scott Stamp Values \$1,200 Est. \$650/750

680 ★★ **8c Magenta, #236** *Web* **\$80**
 N.h. pair, very fine. Scott \$320 Est. \$120/130

681 ★★★□ **10c, Block of 4, #237** *Web* **\$140**
 N.h. (2), l.h. (2). Scott \$770+ Est. \$200/250

682 ★□ **15c, Block of 4, #238** *Web* **\$150**
 O.g. (h.r.), fine to very fine. Scott \$900 Est. \$200/300



683 ★ **30c Orange Brown, #239** **\$150**
 "Gum brushed", imprint copy, Grade 85 very fine to extremely fine, PF (2016) cert. Scott Stamp Values \$300+ Est. \$150/180



684 ★★★□ **30c, Block of 4, #239** **\$350**
 N.h. (left pair), l.h. (right pair), fresh, fine. Scott \$1,930+ Est. \$500/700

Lot Description Start Bid Lot Description Start Bid



685 ★★□ 50c, Block of 4, #240 \$400
 N.h. (1-top left), l.h. to o.g. (3), "right stamps each with very tiny thin spot", fine overall, PSE (2016) cert. Scott \$2,950
 Est. \$600/800



686 (★) \$1 Salmon, #241 \$350
 Unused, well centered, Grade 95 choice extremely fine, PSAG (2016) cert. Scott Stamp Values \$1,050
 Est. \$500/700

687 ★ \$1 Salmon, #241 \$100
 O.g., thinned at top, fine to very fine appearance. Scott \$1,100 Est. \$150/200



688 ★★□ \$1, Block of 4, #241 \$2,000
 N.h. (3), top right o.g., bottom copies with "light horizontal crease" (severe in our opinion), fresh, fine overall, PSE (2016) cert. Scott \$12,350 Est. \$2,500/3,000



689 ○ \$1 Salmon, #241 \$200
 NY double oval registry, well centered, very fine overall. Scott \$575 Est. \$250/300

690 ○ \$1 Salmon, #241 \$100
 Central thin and small scrape, well centered, fine appearing. Scott \$575 Est. \$130/160



691 ☒ \$1 Used With Various Adhesives on Cover, #241 \$450
 Used with other Columbian values and pair #E3 to Germany Jan 16, 1894 from NY, overall very fine, *probably philatelic!*. Scott \$1,900+ Est. \$600/800



692 ★ \$2 Brown Red, #242 \$300
 O.g., nice color and centered well, very fine, PSAG (2016) cert. Scott \$1,150 Est. \$500/600



693 ★ \$2 Brown Red, #242 \$200
 O.g. (h.r.), tiny thin, fine. Scott \$1,150 Est. \$300/400

694 (★) \$2 Brown Red, #242 \$150
 Regummed, very nice centering, very fine, PSAG (2016) cert. Scott \$525 Est. \$200/300

- | <i>Lot</i> | <i>Description</i> | <i>Start Bid</i> |
|------------|--|------------------------|
| 695 (★) | \$2 Brown Red, #242
Unused, small faults, v.g.-fine. Scott \$525 Est. \$100/130 | <i>Web</i> \$70 |
| 696 (★) | \$2 Brown Red, #242
Regummed, minor faults, fine to very fine appearance. Scott \$525 Est. \$100/140 | <i>Web</i> \$70 |



- | | | |
|--------|---|--------------|
| 697 ★□ | \$2, Block of 4, #242
L.h. to o.g., "top right with small faults...top left with tiny thin spot, fresh, fine overall, PSE (2016) cert. Scott \$4,600 Est. \$1,000/1,300 | \$650 |
|--------|---|--------------|



- | | | |
|-------|---|--------------|
| 698 ○ | \$2 Red Brown, #242
Light registry cancel, "ironed out creasing", well centered large copy, lovely very fine appearance, PF (1988) cert. Scott \$575 Est. \$200/250 | \$140 |
|-------|---|--------------|



- | | | |
|-------|---|-------------------------|
| 699 ○ | \$2 Red Brown, #242
Neat cancels, "blind perf at top left", fine to very fine, PSAG (2016) cert. Scott \$575 Est. \$200/250 | \$120 |
| 700 ○ | \$2 Brown Red, #242
Used, small tear in left lower corner, fine to very fine appearance. Scott \$575 Est. \$150/200 | \$100 |
| 701 ○ | \$2 Red Brown, #242
Used, reperfed at left, otherwise fine to very fine. Scott \$575 Est. \$150/200 | <i>Web</i> \$100 |



- | | | |
|-------|---|--------------|
| 702 ★ | \$3 Yellow Green, #243
O.g., fresh color well centered, very fine. Scott \$1,500 Est. \$600/700 | \$400 |
|-------|---|--------------|

- | | | |
|-------|---|--------------|
| 703 ★ | \$3 Yellow Green, #243
Very l.h. and nice color, fine to very fine, PSE (1995) cert. Scott \$1,500 Est. \$600/700 | \$400 |
|-------|---|--------------|



- | | | |
|-------|---|--------------|
| 704 ★ | \$3 Yellow Green, #243
O.g., fresh color, fine to very fine, PSAG (2016) cert. Scott \$1,500 Est. \$500/600 | \$350 |
|-------|---|--------------|

- | | | |
|-------|---|--------------|
| 705 ★ | \$3 Yellow Green, #243
O.g., o.g., couple small thins at top, very well centered, very fine. Scott \$1,500 Est. \$400/600 | \$250 |
|-------|---|--------------|



- | | | |
|--------|--|----------------|
| 706 ★□ | \$3, Block of 4, #243
L.h. to o.g., central small h.r., fresh and fine to very fine, PSE (2016) cert. Scott \$8,250 Est. \$2,000/2,500 | \$1,300 |
|--------|--|----------------|



- | | | |
|-------|---|--------------|
| 707 ○ | \$3 Yellow Green, #243
Target cancel, fine and attractive, PF (1986) cert. Scott \$800 Est. \$350/450 | \$250 |
|-------|---|--------------|

Lot Description Start Bid Lot Description Start Bid



708 (★) **\$4 Crimson Lake, #244** **\$300**
 Regummed, nice color, fine to very fine. Scott \$1,000
 Est. \$400/500



709 (★) **\$4 Crimson Lake, #244** **\$200**
 Unused. Scott \$1,000 Est. \$300/350

710 ○ **\$4 Crimson Lake, #244** **\$250**
 S.O.N. Reg. cancel, fine to very fine. Scott \$1,050
 Est. \$400/450



711 ○ **\$4 Crimson Lake, #244** **\$150**
 NY registry cancel, thinning and small tear, fine to very fine
 appearing. Scott \$1,050 Est. \$250/300

712 ○ **\$4 Crimson Lake, #244** **\$130**
 "P" oval cancel, "two light diagonal wrinkles", fresh, fine,
 PSAG (2015) cert. Scott \$1,050 Est. \$200/250



713 ★ **\$5 Black, #245** **\$1,000**
 O.g. (h.r.), excellent freshness and centering, Grade 85 very
 fine to extremely fine, PSE (2016) cert. Scott Stamp Values
 \$3,000 Est. \$1,500/1,800

714 ★ **\$5 Black, #245** **\$650**
 O.g., fresh color, very fine, PSE (2004) cert. Scott \$2,400
 Est. \$800/900



715 ★ **\$5 Black, #245** **\$600**
 O.g., well centered, small nibbed perf on right, otherwise
 very fine. Scott \$2,400 Est. \$800/1,000

716 ★ **\$5 Black, #245** **\$400**
 O.g. with nibbed perf at right, fine, PSAG (2016) cert. Scott
 \$2,400 Est. \$600/800



717 (★) **\$5 Black, #245** **\$375**
 Unused, very fine, PSAG (2016) cert. Scott \$1,200 Est. \$500/650

718 ★ **\$5 Black, #245** **\$300**
 O.g., tiny corner crease, small reinforced tear with hinge,
 otherwise fine, APS (2012) cert. Scott \$2,400 Est. \$400/500



719 (★) **\$5 Black, #245** **\$200**
 Unused, "Small filled thin...and tiny natural inclusion
 dropout", fresh, still fine, PSAG (2015) cert. Scott \$1,200
 Est. \$300/400

720 ○ **\$5 Black, #245** **\$450**
 Centered Washington, DC APR 16 cds, sound and very
 fresh, Grade 75 fine to very fine and attractive, PSAG (2016)
 cert. Scott \$1,200 Est. \$600/800



721 ○ **\$5 Black, #245** **\$300**
 Reg. cancel, very fine, PSAG (2016) cert. Scott \$1,200
 Est. \$500/600

722 ○ **\$5 Black, #245** **\$240**
 Brooklyn cds, fine to very fine, PSAG (2016) cert. Scott
 \$1,200 Est. \$400/500

Lot Description Start Bid Lot Description Start Bid



723 ○ **\$5 Black, #245** **\$210**
Used, slight paper aging on reverse not mentioned in cert., fine, PSAG (2016) cert. Scott \$1,200 Est. \$350/450

724 ○ **\$5 Black, #245** **\$200**
Used, small thin at left, vertical crease at left, still nice looking, fine to very fine appearance. Scott \$1,200 Est. \$300/400

1894 Bureau Issue

725 ★ **2c Carmine, Type II, #251** *Web* **\$70**
O.g., rich color, fine to very fine. Scott \$375 ... Est. \$100/140



726 ★★ **50c Orange, #260** **\$280**
N.h., light gum crease, well centered, lovely very fine appearance. Scott \$1,500 Est. \$400/600

727 ★ **\$1 Black, Type I, #261** **\$350**
"Mount glazed dist. o.g.", very well centered, immaculate and very fine, PSAG (2016) cert. Scott \$1,000 Est. \$450/550

728 ★ **\$1 Black, Type II, #261A** **\$550**
"Mount glazed dist. o.g.", well centered, excellent color, choice very fine, PSAG (2016) cert. Scott \$2,100 Est. \$750/900



729 ★ **\$1 Black, Type II, #261A** **\$425**
O.g., fine to very fine and attractive, PF (1999) cert. Scott \$2,100 Est. \$600/800

730 ○ **\$1 Black, Type II, #261A** *Web* **\$70**
Used, "diagonal crease", still fine, PSAG (2015) cert. Scott \$825 Est. \$100/140

731 ★ **\$2 Bright Blue, #262** **\$250**
O.g. (h.r.) reperfed at left, v.g.-fine, APEX (2006) cert. Scott \$2,750 Est. \$350/450



732 ★ **\$5 Dark Green, #263** **\$700**
O.g., big stamp with full o.g., excellent color, minor perfault and gum wrinkles, otherwise very fine. Scott \$4,250 Est. \$900/1,000



733 ○ **\$5 Dark Green, #263** **\$300**
Lightly canc'd, just fine, PSAG (2015) cert. Scott \$2,750 Est. \$400/500

734 ○ **\$5 Dark Green, #263** **\$210**
Neatly canc'd., small thin and creases, fresh, fine appearance. Scott \$2,750 Est. \$350/450

1895 Watermark Issue



735 ★★□ **2c Carmine, Types II & III, Block of 4, #266-267** **\$200**
N.h., type III at right, excellent color, fine to very fine, PF (2016) cert. Scott \$1,000 Est. \$250/300



736 ○ **8c Violet Brown, Watermarked USIR, #272a** **\$150**
Very clear watermark, small filled thin, nice looking copy of this rare stamp, otherwise very fine. Scott \$950 . Est. \$200/300

Lot Description Start Bid Lot Description Start Bid



- 737 ★★ **50c Orange, #275** **\$250**
N.h., marginal, excellent color, overall very fine, *ex Liberman*
PF (1975) cert. Scott \$775+ Est. \$350/400
- 738 ○□ **\$1 Black, Type I, Block of 4, #276** **\$150**
Used, few weak or separated perfs, couple short perfs, well
centered, overall very fine. Scott \$750 Est. \$250/300



- 739 ○ **\$1 Black, Type II, #276A** **\$350**
Used, Grade 95 an extremely fine usage, PF (1999, 2016)
certs. Scott Stamp Values \$475 Est. \$350/400
- 740 ★ **\$2 Bright Blue, #277** **\$300**
O.g., beautiful rich color, very fine, PSE (2004) cert. Scott
\$900 Est. \$400/500
- 741 ★ **\$2 Bright Blue, #277** **\$250**
O.g., centered, Grade 80 very fine, PSAG (2016) cert. Scott
\$900 Est. \$350/450



- 742 ★ **\$2 Bright Blue, #277** **\$180**
"Dist. o.g., reperfed at left", excellent centering, very fine
appearance, PSE (2016) cert. Scott \$900 Est. \$250/300
- 743 ★ **\$5 Dark Green, #278** **\$600**
L.h., very fine, PF (1986) cert. Scott \$2,000 .. Est. \$700/800
- 744 ★ **\$5 Dark Green, #278** **\$375**
"Dist. o.g., reperfed 2 sides", excellent centering, very fine or
better appearance, PSE (2016) cert. Scott \$2,000
..... Est. \$500/700



- 745 (★) **\$5 Dark Green, #278** **\$130**
Regummed, "over a couple small thins and reperfed at
bottom", nice color, handsome very fine appearance, PSAG
(2016) cert. Scott \$625 Est. \$170/200
- 746 ○ **\$5 Dark Green, #278** **\$150**
Used, fine to very fine. Scott \$625 Est. \$200/250

1898 Trans-Mississippi Issue

- 747 ★ **1c-10c Values, #285-290** *Web* **\$70**
O.g., nice color, fine to very fine. Scott \$560 ... Est. \$100/120
- 748 ★★★□ **1c, Sheet of 50, #285** *Web* **\$400**
N.h. except for tiny hinge reinforcing on some edges, from
left half of pl. no. 591, some perfseps., very fine. Scott \$2,975
..... Est. \$600/700



- 749 ★★ **2c Copper Red, #286** **\$150**
N.h., Grade 95 extremely fine overall, PSE (2016) cert. Scott
Stamp Values \$225 Est. \$150/180
- 750 ★★□ **2c Copper Red, #286** *Web* **\$550**
N.h., pane of 50 from the left half of plate no. 727, intense
shade, fresh color, reinforced in one area of selvage but not
affecting stamps or plate blocks, fine to very fine. Scott
\$4,065 Est. \$800/1,000



- 751 ★★ **4c Orange, #287** **\$180**
N.h., wrinkle not mentioned in cert., luminous color,
centered, Grade 85 very fine to extremely fine, PF (2013)
cert. Scott \$300 Est. \$250/300

"Web" indicates that the image will be found on our website,
www.harmerschau.com.

Lot Description Start Bid Lot Description Start Bid



752 ★★□ **4¢, Block of 4, #287** **\$170**
 O.g. (2), n.h. (2), imprint #, wrinkles, excellent color, fine to very fine. Scott \$800+ Est. \$250/300



753 ★★ **5¢ Dull Blue, #288** **\$140**
 N.h., Grade 85 very fine to extremely fine. Scott Stamp Values \$425 Est. \$200/250



754 ★★□ **5¢, Block of 4, #288** **\$220**
 N.h., sharp color, fine and attractive, PSE (2016) cert. Scott \$1,100+ Est. \$300/400



755 ★★□ **8¢, Block of 4, #289** **\$350**
 N.h., usual centering, excellent color, fine, PSE (2016) cert. Scott \$1,700+ Est. \$450/550



756 ★★ **10¢ Gray Violet, #290** **\$250**
 N.h., Grade 80 very fine, PSE (2016) cert. Scott \$425 Est. \$250/300

757 ★ **10¢ Gray Violet, #290** **\$100**
 Very l.h., Grade 90 extremely fine and attractive, PSE (2013) cert. Scott Stamp Values \$280 Est. \$140/180



758 ★★□ **10¢, Block of 4, #290** **\$300**
 N.h., usual centering, excellent color, fine, PSE (2016) cert. Scott \$1,700+ Est. \$400/550



759 ★ **50¢ Sage Green, #291** **\$400**
 O.g., Grade 90 extremely fine and attractive, PSE (2015) cert. Scott Stamp Values \$1,000 Est. \$550/700

760 ★ **50¢ Sage Green, #291** **\$140**
 O.g. (h.r.), nice centering, overall very fine, PSE (2016) cert. Scott \$600 Est. \$200/250



761 ★★ **50¢, Imprint Pair, #291** **\$500**
 N.h., pl. #603, fine. Scott \$3,600 Est. \$700/800

Lot Description Start Bid Lot Description Start Bid



762 ★ □ **50c, Arrow Block of 4, #291** \$650
L.h., some perf seps., fresh, fine to very fine and attractive, PSE (2016) cert. Scott \$3,000 Est. \$1,000/1,200



763 ★ **\$1 Cattle-In-Storm, #292** \$700
O.g., Grade 90 extremely fine, PSE (2016) cert. Scott Stamp Values \$2,350 Est. \$1,000/1,400



764 ★ **\$1 Cattle-In-Storm, #292** \$500
Fresh very sharp color, l.h., very fine, PSE (2006) cert. Scott \$1,400 Est. \$700/800



765 ★ **\$1 Cattle-In-Storm, #292** \$400
O.g., fresh, immaculate and very fine. Scott \$1,400 Est. \$600/800



766 ★ **\$1 Cattle-In-Storm, #292** \$400
O.g., nice centering, sharp color, very fine, PSAG (2016) cert. Scott \$1,400 Est. \$600/700



767 ★ **\$1 Cattle-In-Storm, #292** \$300
O.g. (h.r.), nice centering and color, very fine appearance. Scott \$1,400 Est. \$400/500



768 ★ **\$1 Cattle-In-Storm, #292** \$250
O.g., fresh and fine, PSE (2016) cert. Scott \$1,400 Est. \$350/450

769 ★ **\$1 Cattle-In-Storm, #292** \$230
Large part o.g. (h.r.), fresh and fine. Scott \$1,400 Est. \$300/400



770 ★ □ **\$1, Block of 4, #292** \$700
L.h. to o.g., PSE (2016) cert. Scott \$5,600 + (singles) Est. \$1,000/1,300



771 ○ **\$1 Cattle-In-Storm, #292** \$250
Used, very nice centering, very fine. Scott \$725 Est. \$300/400



772 ○ **\$1 Cattle-In-Storm, #292** \$200
Light cancel, fine to very fine and attractive. Scott \$725 Est. \$250/300

Lot Description Start Bid Lot Description Start Bid



- 773 ○ **\$1 Cattle-In-Storm, #292** **\$150**
Used, "small corner bend", fine to very fine, PSAG (2016) cert. Scott \$725 Est. \$250/300
- 774 ○ **\$1 Cattle-In-Storm, #292** **\$130**
Used, fine, PSAG (2015) cert. Scott \$725 Est. \$200/250
- 775 ○ **\$1 Cattle-In-Storm, #292** *Web* **\$90**
Used, thins, fine appearing. Scott \$725 Est. \$130/160



- 780 ★□ **\$2 Orange Brown, Block of 4, #293** **\$1,300**
L.h., usual centering, fine to very fine, PSE (2016) cert. Scott \$8,000 Est. \$2,000/2,500



- 776 ★★ **\$2 Orange Brown, #293** **\$850**
N.h., imprint single (detached), fine, PSAG (2016) cert. Scott \$6,000 Est. \$1,200/1,500



- 781 ○ **\$2 Orange Brown, #293** **\$300**
Used, very nice centering, small tone spot on upper right corner, very fine. Scott \$1,100 Est. \$400/500



- 782 ○ **\$2 Orange Brown, #293** **\$140**
Used, oxidized, otherwise sound, fine. Scott \$1,100 Est. \$200/250

- 777 ★ **\$2 Orange Brown, #293** **\$500**
O.g. (large h.r.), nicely centered, immaculate and very fine, PSE (2016) cert. Scott \$1,900 Est. \$700/900



- 778 ★ **\$2 Orange Brown, #293** **\$250**
O.g. (large h.r.), fine, PSE (2016) cert. Scott \$1,900 Est. \$350/400

- 783 ★★ **1901, 4c Pan-American, #296** **\$200**
N.h., Grade 90 extremely fine and choice, PSAG (2016) cert. Scott Stamp Values \$350 Est. \$200/250



- 779 ★ **\$2 Orange Brown, #293** **\$200**
O.g., fresh corner margin copy, slightly redistributed gum, v.g.-fine. Scott \$1,900+ Est. \$300/400



- 784 ★★□ **1901, 5c Pan-American, Block of 4, #297** **\$150**
N.h., fresh well center, very fine. Scott \$720 ... Est. \$200/250

Lot Description Start Bid Lot Description Start Bid



785 ★★ **1901, 8c Pan-American, #298 \$180**
 N.h., Grade 85 very fine to extremely fine, PF (2015) cert.
 Scott Stamp Values \$300 Est. \$180/200

1902-1908 Regular Issues

786 ★★□ **3c, Block of 4, #302 Web \$90**
 N.h. (2), o.g. (2), nicely centered, overall very fine. Scott
 \$360+ Est. \$130/160



787 ★★□ **13c, Imprint Plate Block of 6, #308 \$200**
 N.h., #3835, bottom, some small gum skips on bottom
 three, nice color, very fine. Scott \$1,150 Est. \$300/400



788 ★ **\$1 Black, #311 \$140**
 Very l.h., centered, fine to very fine, PF (1986) cert. Scott
 \$600 Est. \$200/250



789 ★ **\$2 Dark Blue, #312 \$250**
 O.g., very well centered and fresh, pen mark on gum side,
 very fine. Scott \$825 Est. \$350/400



790 ★ **\$2 Dark Blue, #312 \$200**
 L.h., fresh and very fine. Scott \$825 Est. \$300/400



791 ★ **\$2 Dark Blue, #312 \$150**
 O.g., fresh, fine to very fine. Scott \$825 Est. \$250/300



792 ★ **\$5 Dark Green, #313 \$400**
 Dist. o.g., light corner crease, well centered, fine to very fine
 appearing. Scott \$2,150 Est. \$600/800



793 ○ **\$5 Dark Green, #313 \$100**
 Used, small thin and vertical crease at top, centered,
 attractive very fine appearance. Scott \$700 Est. \$150/180



794 ○ **\$5 Dark Green, #313 \$80**
 Lightly canc'd., fresh, fine overall, PSAG (2015) cert. Scott
 \$700 Est. \$150/200



795 ★★ **1908, 5c Blue, Imperf, #315 \$100**
 N.h., light pencil number on gum, otherwise fresh, very fine.
 Scott \$600 Est. \$150/200



796 ★ **1909, \$1 Violet Brown, #342 \$150**
 "Dist. o.g.", excellent centering, Grade 80 very fine, PSE
 (2016) cert. Scott \$475 Est. \$200/250



797 ★ **1909, 4c Coil, Line Pair, #354 \$800**
 O.g., centered, very fine, PSE (2006), PF (2016) certs. Scott
 \$1,400 Est. \$800/1,000



798 ★ **1909, 10c Yellow Coil, #356 \$600**
 O.g. (large h.r.), fresh, fine to very fine, PSAG (2015) cert.
 Scott \$3,250 Est. \$900/1,100



799 ★ **1909, 10c Yellow Coil, #356 \$550**
 L.h., rich color, fine and attractive, PF (1999) cert. Scott
 \$3,250 Est. \$800/1,000

<i>Lot</i>	<i>Description</i>	<i>Start Bid</i>	<i>Lot</i>	<i>Description</i>	<i>Start Bid</i>
------------	--------------------	------------------	------------	--------------------	------------------

1909 Bluish Paper Issue



800 ★ **3c Deep Violet, #359** **\$400**

“Mount glazed dist. o.g. and punched out blind perf at top”, good centering for the value, fine to very fine for the issue, PSAG (2016) cert. Scott \$1,800 Est. \$600/800

801 ★ **3c Deep Violet, #359** **\$300**

O.g., fine to very fine, PF (1971) cert. Scott \$1,800 Est. \$500/600



802 ★ **6c Red Orange, #362** **\$300**

O.g., very well centered, very fine, PF (1971) cert. Scott \$1,250 Est. \$500/600

803 ★ **10c Yellow, #364** **\$250**

O.g., fine, PF (1971) cert. Scott \$1,600 Est. \$400/500



804 ★ **13c Blue Green, #365** **\$1,500**

O.g., beautiful copy, grade 95 extremely fine to superb, PSE (2016) cert., PF (1957) cert. Scott Stamp Values \$5,250 *6 same grade, none higher* Est. \$2,000/2,500



805 ★ **15c Pale Ultramarine, #366** **\$400**

O.g., nice color well centered, very fine, PF (1971) cert. Scott \$1,250 Est. \$600/700

806 ★ **15c Pale Ultramarine, #366** **\$375**

“Mount glazed dist. o.g.”, excellent centering, overall very fine, PSAG (2016) cert. Scott \$1,250 Est. \$500/600

807 ☒ **1909, 2c Lincoln FDC, #367** *Web* **\$70**

Dated Feb 12 1909 from Atwood Kans. to Chicago Ill. on Good Luck Mercantile Co. envelope, stamp is a straight edge copy, envelope torn at bottom at seam, fine to very fine appearance. Scott \$450, *only 508 known* Est. \$100/150

808 ★☐ **1911, 6c, Pl. # Imprint** *Web* **\$100**

Block of 6, #379
L.h., large top #5215. top row and bottom left n.h., fine to very fine. Scott \$440 Est. \$150/200



809 ☒ **1910, 2c Coil on Commercial Cover, #388** **\$1,400**

Very fine copy, tied by Lakeville, NY AUG 5 1911 cds on printed env. to Buffalo, slight vert crease at right not affecting 2c, very fine, *ex Fox auction - March 1958, paid \$10!* PSAG (2016) cert. Scott \$3,000, *rarely seen* Est. \$2,000/2,500



810 ○ **1910, 2c Coil, Line Pair, #391** **\$200**

Used, pencil notation on back, lower has tiny corner crease and tear, very fine centering, APS (2012) cert. Scott \$1,500 Est. \$300/350

1910-13 Perforate 8½ Issue



811 ★★ **1c Coil, Line Pair, #392** **\$130**

N.h., very fine, PSE (2016) cert. Scott \$400 ... Est. \$200/250

Lot Description Start Bid Lot Description Start Bid



812 ★★ **3c Coil, Pair, #394** \$400
 N.h., very fresh, Grade 95 extremely fine to superb, PSAG (2011) cert., PF (1989) cert. Scott Stamp Values \$1,350 , only 3 graded higher Est. \$600/700



818 ★□ **1915, 5c Panama-Pacific, Perf 10, Block of 4, #403** \$140
 O.g. (h.r.), reinforced at bottom, very well centered, very fine to extremely fine. Scott \$700 Est. \$200/250



813 ★ **3c Coil, Line Pair, #394** \$250
 L.h., very fine, PF (2016) cert. Scott \$425 Est. \$250/300



814 ★ **3c Coil, Line Pair, #394** \$90
 O.g. (small h.r.), fine, PSE (2016) cert. Scott \$425 Est. \$130/160

819 ★★□ **1915, 10c Panama-Pacific, Perf 10, Block of 4, #404** \$900
 N.h., "top stamps each with short perf", fresh, PSE (2016) cert. Scott \$6,800+ Est. \$1,200/1,500



815 ★★ **5c Coil, Pair, #396** \$700
 N.h., bright color, Grade 98 superb, PSAG (2011) cert., PF (1992) cert. Scott Stamp Values \$2,250, only 3 rated this high Est. \$1,000/1,200



820 ★□ **1915, 10c Panama-Pacific, Perf 10, Block of 4, #404** \$550
 L.h. (1), o.g. (3 h.r.), gum bend, top right copy tiny oil spot, fresh, fine to very fine. Scott \$3,250 Est. \$800/1,000



816 ★★ **5c Coil, Line Pair, #396** \$150
 N.h., missed perf at bottom right, APS (2006) cert. Scott \$975 Est. \$250/300



817 ★★ **1915, 5c Panama-Pacific, Perf 10, #403** \$150
 N.h., fine, PF (2016) cert. Scott \$390 Est. \$150/180

821 ★ **1914, 50c Violet, #421** \$200
 L.h., Grade 85 very fine to extremely fine, PF (2016) cert. Scott Stamp Values \$450 Est. \$200/250

Lot Description Start Bid Lot Description Start Bid



822 ▲ **1912, \$1 Used on Tag From Alaska Territory, #423** **\$2,000**
 Tied with other values dated "8 28 1915" from Bethel Alaska to San Francisco addressed to Kuskokwin Com. Co., tag has couple of creases, still very rare item, otherwise fine to very fine Est. \$2,500/3,500

823 ★□ **1914, 3c Deep Violet Sheet, #426** *Web* **\$450**
 N.h., complete sheet of 100 "Pink Back", two stamps on straight edge side are reinforced with hinge and a couple of minor perf seps., rest are n.h., not seldom seen as sheet, fine to very fine. Scott \$3,595 Est. \$600/800



826 ★□ **5c, Double Error In Block of 12, #467** **\$350**
 Both errors n.h. in l.h. block, fine to very fine. Scott \$1,800 Est. \$500/600



824 ★★ **1916, 3c Violet, Rotary Coil, Pair, #456** **\$200**
 N.h., "couple small adhesion specs", very fine, *ex Orton April 1958 auction* PSAG (2016) cert. Scott \$1,130 . Est. \$300/400



827 ★★ **15c Gray, #475** **\$1,000**
 N.h., difficult stamp, Grade 95 extremely fine to superb, PSAG (2016) cert. Scott Stamp Values \$2,150 Est. \$1,000/1,300

1916-1919 Issue



825 ★□ **5c, Double Error In Block of 12, #467** **\$650**
 N.h., centered to the right but fresh and bright, fine. Scott \$2,900 Est. \$1,000/1,200



828 ★ **50c Light Violet, #477** **\$200**
 O.g. (h.r.), nicely centered, very fine. Scott \$900 Est. \$300/400



829 ★ **\$1 Violet Black, #478** **\$200**
 "Mount glazed dist. o.g.", attractive centering for this, PSAG (2016) cert. Scott \$625 Est. \$250/300



830 ★ **\$2 Dark Blue, #479** **\$70**
 L.h., very well centered, very fine to extremely fine, PF (1979) cert. Scott \$210 Est. \$100/130

Lot Description Start Bid Lot Description Start Bid



- 831 ★★ **\$5 Light Green, #480** **\$270**
N.h., Grade 85 very fine to extremely fine, PF (2016) cert. Scott Stamp Values \$600 Est. \$270/300
- 832 ★★ **\$5 Light Green, #480** **\$140**
N.h., rich color, fine to very fine. Scott \$375 ... Est. \$180/200



- 833 ★★ **1919, 5c Coil Line Pair, #496** **\$200**
N.h., nice copy, Grade 98 superb, PSE (2010) cert. Scott Stamp Values \$600 *only 12 graded this high, only one higher* Est. \$300/350

1917-1919 Perforate 11 Issue



- 834 ○ **2c Deep Rose, Type Ia, #500** **\$100**
Used, very well centered copy, very fine, PF (1981) cert. copy for block of 4. Scott \$240 Est. \$150/200



- 835 ★★ **5c Error, #505** **\$150**
N.h., in horiz. strip of 3 with tiny gum spot on error, fine to very fine. Scott \$625 Est. \$250/320
- 836 ★★□ **5c Error, #505** *Web* **\$140**
N.h., in block of 6, fine to very fine, *ex Liberman*. Scott \$625 Est. \$200/250



- 837 ★★□ **5c Error In Sheet, #505** *Web* **\$300**
N.h., small amount of toning on edges, very fine. Scott \$1,068 Est. \$350/500

- 838 ★★ **5c, Double Error, In Strip of 4, #505** **\$300**
N.h., fresh, fine. Scott \$1,250 Est. \$400/500
- 839 ★★□ **5c Double Error, In Block of 12, #505** **\$600**
N.h., fresh and nicely centered, very fine. Scott \$2,000 Est. \$800/900



- 840 ★□ **5c, Double Error, In Block of 12, #505** **\$350**
O.g. (errors n.h.), fresh, fine to very fine. Scott \$1,300 Est. \$500/600

Lot Description Start Bid Lot Description Start Bid



841 ★□ **5c, Double Error, In Block of 12, #505** \$280
 Dist. o.g., decent centering, fine to very fine. Scott \$1,300
 Est. \$400/500



842 ★★ **\$1 Violet Brown, #518** \$270
 N.h., Grade 95 extremely fine, PSAG (2016) cert. Scott Stamp Values \$550 Est. \$270/300



843 ★□ **1917, 2c, DL Watermark, Block of 4, #519** \$400
 L.h. to o.g., pencil notation on reverse, well centered, very fine, *ex Kelleher auction May 1956* PSAG (2016) cert. Scott \$1,800 Est. \$600/800

1918 Bi-Colors



844 ★★ **\$2 Orange Red & Black, #523** \$475
 N.h., fine to very fine, PSAG (2016) cert. Scott \$1,150
 Est. \$475/550

845 ★ **\$2 Orange Red & Black, #523** \$150
 O.g., small (h.r.) nice color, and well centered, very fine. Scott \$525 Est. \$200/250

846 ★ **\$2 Orange Red & Black, #523** \$140
 O.g. (h.r.), fresh and fine to very fine. Scott \$525
 Est. \$200/250



847 ★★ **\$2, Arrow Pair, #523** \$650
 N.h., top copy light inclusion, nice centering, very fine. Scott \$2,300+ Est. \$1,000/1,300



848 ★□ **\$2, Block of 4, #523** \$550
 Centerline, l.h., well centered, very fine. Scott \$2,500
 Est. \$750/900

Lot Description Start Bid Lot Description Start Bid



849 ★★ **\$5 Deep Green & Black, #524** **\$230**
 N.h., very fine, PF (2016) cert. Scott \$360 Est. \$230/260



850 ★★□ **\$5, Block of 4, #524** **\$350**
 N.h., centerline, perfect gum and well centered, very fine to extremely fine. Scott \$1,440 (n.h. singles) Est. \$500/700

851 ★★□ **1920, 2¢ Offset, Type IV, #526** *Web* **\$150**
 N.h., block of 15, a couple of very nice copies, very fine. Scott \$862 Est. \$250/300



852 ★★ **1918, 2¢ Offset Imperf, Type V, Pair, #533** **\$100**
 N.h., Grade 90 extremely fine, PSAG (2011) cert. Scott Stamp Values \$420 Est. \$150/200



853 ★□ **1918, 2¢ Offset Imperf, Type V, Plate Block of 6, #533** **\$250**
 Bottom #11260, o.g., nice margins all round, very fine, *ex Kelleher auction - May 1956*. Scott \$1,100 Est. \$350/450

854 ★□ **1918, 2¢ Offset Imperf, Type VI, Blocks of 4, #534A** *Web* **\$140**
 All 4 arrow positions, o.g. (h.r.), one with gum crease, overall very fine, *ex Gerber auction - January 1957*. Scott \$680 Est. \$200/250

855 ★□ **1921, 1¢, Rotary Coil Waste Block of 25 With Ink Smear, #543** *Web* **\$100**
 O.g. (h.r.) with a vertical gum crease on second row, great major smear, otherwise very fine Est. \$150/200



856 ★★★□ **1920, \$2, Arrow Block of 4, #547** **\$270**
 L.h. (2), n.h. (2), corner wrinkle, well centered, very fine. Scott \$790 + (as singles) Est. \$400/500

857 ★★□ **1920, Pilgrim Sheets, #548-550** *Web* **\$2,000**
 N.h., fresh and clean, very rarely offered, fine to very fine. Scott \$5,575 Est. \$3,000/4,000

858 ☒ **1923, 3¢ FDC, #555** *Web* **\$100**
 Rare in Official city "Navy Dept. Sta. Washington D.C." cancel with block of 4 and plate number, slightly toned and trimmed at left, otherwise fine to very fine Est. \$150/200

1922-1925 Regular Issue



859 ★★ **12¢ Brown Violet, #564** **\$150**
 N.h., Grade 98 a superb gem, PSAG (2016) cert. Scott Stamp Values \$275 Est. \$150/180

We are now accepting consignments for the January auction in Los Angeles.

<i>Lot</i>	<i>Description</i>	<i>Start Bid</i>	<i>Lot</i>	<i>Description</i>	<i>Start Bid</i>
------------	--------------------	------------------	------------	--------------------	------------------



860 ★ **25c Yellow Green, #568** **\$100**
 Very l.h., Grade 100 a superb gem, PSAG (2015) cert., *only one, not mentioned in census, highest grade 98* Est. \$150/200



865 ★★□ **\$5, Block of 4, #573** **\$200**
 N.h., center line, very nicely center and fresh, very fine. Scott \$850 Est. \$300/400



861 ★★□ **50c, Plate Block of 6, #570** **\$200**
 N.h., bottom pl. #17482, very fine. Scott \$800 Est. \$300/400



866 ★★□ **\$5, Block of 4, #573** **\$200**
 N.h., arrow, gum skips, fine to very fine. Scott \$850+ Est. \$250/300

862 ★★□ **\$1, Plate Block of 8, #571** *Web* **\$100**
 N.h., bottom #18642, fine to very fine. Scott \$685 Est. \$150/180



867 ★★□ **\$5, Plate Block of 8, #573** **\$700**
 N.h., Large top #14325, 14327, fresh and very well centered, very fine. Scott \$2,650 Est. \$1,000/1,200



863 ★★ **\$2 Deep Blue, #572** **\$160**
 N.h., Grade 95 extremely fine to superb, PSE (2016) cert. Scott Stamp Values \$300 Est. \$160/200



864 ★★□ **\$2, Plate Block of 6, #572** **\$250**
 N.h., bottom pl. #14306, fresh and well centered, very fine. Scott \$1,100 Est. \$400/450



868 ○□ **\$5, Plate Block of 12, #573** **\$350**
 Used, large top #14326, 14327, large selvage, rich color, two diagonal creases in upper right selvage, small thin spot in selvage above left pl #, some perf separations, fine and scarce Est. \$500/750

Lot Description Start Bid Lot Description Start Bid



869 ★□ **1923, 2¢, Rotary Coil Waste, Block of 4, #595** **\$200**
 L.h., usual centering, rich color, fine to very fine. Scott \$1,050 Est. \$250/300

1923-29 Rotary Press Coils



870 ★★ **2¢ Coil, Type II, and Type I Strip of 4, #599A, 599** **\$200**
 N.h., strip with 2 #599A at left and 2 #599 at right with partial pl. number, nice item, fine to very fine. Scott \$1,550 Est. \$300/400

871 ★ **2¢ Coil, Type II, and Type I Strip of 4, #599A, 599** *Web* **\$100**
 Strip of 4, left pair type I, right pair type II, l.h. in middle, fine, PF (2001) cert. Scott \$850+ Est. \$150/200



872 ★★ **2¢, Coil, Type II, Pair, #599A** **\$100**
 N.h., fine to very fine. Scott \$425 Est. \$150/200

873 ★★ **2¢, Coil, Type II, Line Pair, #599A** **\$250**
 N.h., centered, very fine, *ex Van Mozian auction - February 1957*. Scott \$1,150 Est. \$350/400

874 ★★ **2¢, Coil, Type II, Line Pair, #599A** *Web* **\$150**
 N.h., fine. Scott \$1,150 Est. \$200/300

875 ☒ **1923, 2¢ Harding 1st Linn FDC, Planty #610-1** *Web* **\$140**
 Fine to very fine. Scott #610. Planty \$800 Est. \$200/300

876 ★★□ **1923, 2¢ Harding Rotary Sheet, #612** *Web* **\$900**
 N.h., pane of 100 with pl. #14901 at upper left, intense shade, fresh, fine to very fine. Scott \$3,620 Est. \$1,200/1,300

877 ★★□ **1924, Huguenot-Walloon Sheets, #614-616** *Web* **\$550**
 N.h., complete panes of 50, fresh with nice color and well centered, choice set, very fine. Brookman #614-16 \$3,400 Est. \$800/1,000

878 ★★□ **1925, Lexington-Concord Sheets, #617-619** *Web* **\$600**
 N.h., panes of 50, each from the top right pane of the sheet with pl. nos. at top and right and natural s.e. with part arrows at bottom right and top left, radiant colors, fresh, fine to very fine. Brookman #617-619 \$3,000 Est. \$900/1,000

879 ★★□ **1925, Norse-American Sheets, #620-621** *Web* **\$550**
 N.h., panes of 100, fresh and well centered, very fine. Brookman #620-621 \$4,075 Est. \$800/1,000

880 ★★□ **1925, 13¢ Green, 17¢ Black Sheets, #622-623** *Web* **\$600**
 N.h., panes of 100, fresh colors, 17¢ v.f., fine to very fine. Brookman #622-623 \$5,150 Est. \$800/1,000

881 ★★□ **1926, White Plains Souvenir Sheet, #630** *Web* **\$150**
 N.h., very well centered, very fine. Scott \$600 Est. \$200/250

882 ★★□ **1926, White Plains Souvenir Sheet, #630** *Web* **\$140**
 N.h., well centered, very fine. Scott \$600 Est. \$200/250

883 ★★□ **1926, White Plains Souvenir Sheet, #630** *Web* **\$120**
 N.h., small adherence on 1 copy, well centered, very fine. Scott \$600 Est. \$150/200



884 ★★ **1928, 2¢ Carmine, Type II, #634A** **\$150**
 N.h., very fine. Scott \$650 Est. \$200/300

885 ★★□ **1928, 2¢-5¢ Hawaii Sheets, #647-648** *Web* **\$350**
 N.h., panes of 100, fresh with rich color, fine to very fine. Brookman #647-648 \$3,525 Est. \$500/600

1929 Kansas-Nebraska Issue

886 ☒ **Kansas-Nebraska Complete on FDC's, #658-679** *Web* **\$400**
 Each on individual FD's in blocks of 4 with "Pennsylvania Railroad" corner cards, all Washington D.C., usual centering, overall very fine. Scott \$2,500 Est. \$600/800

Lot *Description* *Start Bid*

887 ★★ **5c Kansas, #663** *Web* **\$60**
 N.h., Grade 95 extremely fine to superb, PSAG (2014) cert.
 Scott Stamp Values \$200 Est. \$90/110



888 ★★ **6c Kansas, #664** **\$300**
 N.h., very nice copy, Grade 98 a superb gem, PSAG (2013)
 cert. Scott Stamp Values \$1,000 *only one rated higher*
 Est. \$400/500



889 ★★□ **Nebraska Complete, Blocks of 4, #669-679** **\$350**
 N.h., unusually well centered, overall very fine. Scott
 \$2,120+ Est. \$500/700



890 ★★□ **Nebraska Complete, Blocks of 4, #669-679** **\$300**
 N.h., fresh, fine to very fine. Scott \$2,120+ ... Est. \$400/500

Lot *Description* *Start Bid*

891 ★★□ **3c Nebraska, Widely Spaced Overprint, #672** *Web* **\$200**
 N.h., 2 pairs in part vert. sheet of 20, bottom 3 rows normal,
 next row up wide spacing with the remaining rows showing
 overprinted at top of each copy, unusual, fine to very fine.
 Scott \$974+ Est. \$300/400



892 ★★ **4c Nebraska, #673** **\$70**
 N.h., Grade 95 extremely fine to superb, PSE (2013) cert.
 Scott Stamp Values \$225 Est. \$100/120

893 ✉ **1929, Maine to Rome "Pathfinder" Pioneer Flight, AAMC #1092** *Web* **\$150**
 Carried unfranked from U.S. and franked on arrival in
 Rome and postmarked Roma Aeroporto Littorio Posta Area
 10.7.29, signed by both Williams and Yancey. Scott #202,
 C3. AAMC \$500, 19 carried, only 1 signed by both pilots
 Est. \$200/250

894 ★★□ **1931, Rotary Definitives Sheets, #692-701** *Web* **\$3,000**
 N.h., complete set of sheets of 100, bright colors, fine to very
 fine. Scott \$13,901+ Est. \$5,000/6,000

895 ★★□ **1932, Washington Bicentennial Sheets, #704-715** *Web* **\$600**
 N.h., complete panes of 100, fresh and vivid color, small
 amount of perf seps. as normal, overall very nice set, fine to
 very fine. Brookman \$5,000 Est. \$800/1,200

1938 Presidential Issue

896 ★★□ **\$1-\$5 Presidentials, Plate Blocks of 4, #832-834** *Web* **\$300**
 2 sets n.h., one set with arrows the other without, fine to very
 fine. Scott \$970 Est. \$350/400

897 ★★□ **\$1 Presidential Sheet, #832** *Web* **\$350**
 N.h., complete sheet of 100, very fine. Brookman \$1,200
 Est. \$500/600

898 ★★□ **\$1 Presidential, Dry Printing Sheet, #832c** *Web* **\$300**
 N.h., complete sheet of 100, fresh and clean, fine to very fine.
 Brookman #832c \$1,075 Est. \$400/500

899 ★★□ **\$2 Presidential Sheet, #833** *Web* **\$400**
 N.h., complete sheet of 100 with pl. numbers
 F23479/22122F, nicely centered, gum is toned, very fine.
 Brookman #833 \$2,250 Est. \$600/800

Lot Description Start Bid Lot Description Start Bid

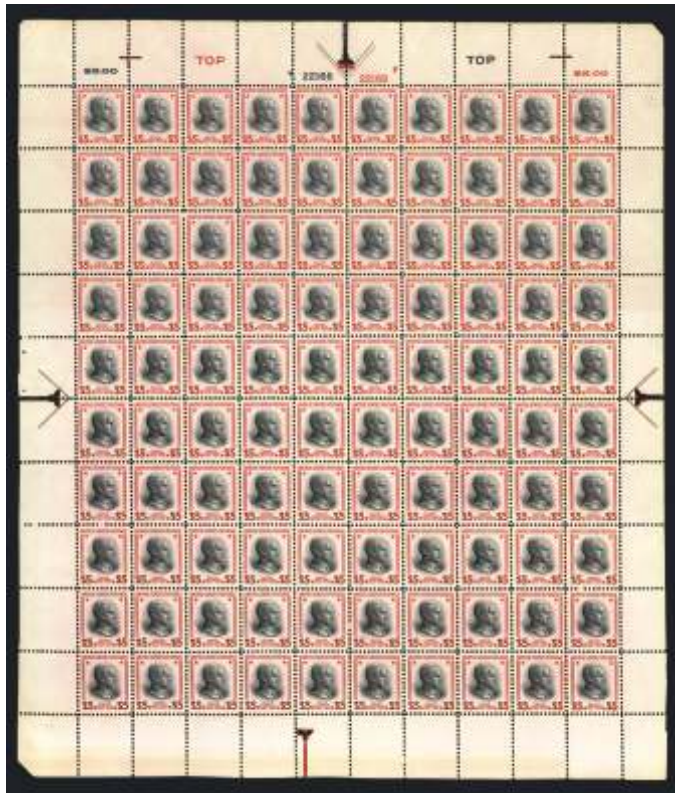

900 ★★□ **\$5 Presidential Sheet, #834** **\$7,000**
 N.h., sheet of 100 with pl. number 22166/22168F, fresh and well centered, couple of very minor perf seps. in selvage, very fine. Scott \$9,000 + (as pl. blocks, etc.) Est. \$10,000/12,000

901 ★★ **1939, 1c, 2c, 3c Vertical Coil Rolls, #848, 850-851** **\$200**
 N.h., unopened rolls of 500, fine to very fine. Scott \$3,000+ Est. \$300/400

902 ★★□ **1940, Famous Americans Complete Sheets, #859-893** *Web* **\$400**
 N.h., slight separations on a few, #889 portion of selvage gone at bottom. Brookman \$2,800 Est. \$500/700

903 ★□ **1942, 5c Chinese Resistance Sheet, #906** **\$100**
 N.h., very fine Est. \$150/200

904 ★★□ **1942, 5c Chinese Resistance Sheets, #906** **\$400**
 N.h., 5 copies, fine to very fine Est. \$600/800



905 ★★ **1954, 2c Jefferson, Experimental Silkote Paper, #1033a** **\$80**
 N.h., pos. 9 marginal copy, very fine. Scott \$350 Est. \$120/140

906 ★★□ **1956, \$5 Hamilton, Plate Blocks of 4, #1053** **\$200**
 5 copies, incl. matched set, 3 with black fingerprints on reverse. Scott \$1,150 Est. \$300/400

907 ★★□ **1956, \$5 Hamilton Sheet, #1053** *Web* **\$700**
 N.h. pane of 100, fresh and clean with couple of ink marks in selvage, fine to very fine. Scott \$5,030+ ... Est. \$1,000/1,200

908 ★★□ **1956, \$5 Hamilton Sheet, #1053** *Web* **\$600**
 N.h., pane of 100, nice and fresh with couple of minor perf separations, and hole punch at upper left in margin, otherwise very fine. Scott \$5,030+ Est. \$1,000/1,200

909 B★★ **1962, 5c Washington Booklet Pane of 5 and Label Study, #1213a** **\$300**
 N.h., 1151 copies, all with partial pl. numbers, all slogans represented, incl. type 2 (146), from just a trace to 75%+ of the pl. number showing, valued as most common numbers, inventory incl., great specialist lot, generally fine to very fine Est. \$500/600



910 ★★ **1968, 6c Disney, Blue Omitted, #1355f** **\$300**
 N.h., rare and not seldom seen, very fine. Scott \$1,750 *only 35 issued* Est. \$400/500



911 ★★ **1969, 6c Baseball, Black Omitted, Strip of 3, #1381a** **\$150**
 N.h., nice strip of 3 transition piece, very fine. Scott \$600+, *only 150-200 issued* Est. \$200/300

912 ★★ **1974, 10c Kentucky Settlement, Dull Black Omitted, #1542a** *Web* **\$70**
 N.h., fresh, very fine. Scott \$500, *only 100-150 issued* Est. \$100/150

913 ★★□ **1975, 10c Pioneer-Jupiter Sheet With Fold over, #1556** *Web* **\$100**
 N.h., foldover at bottom left, nice item and possibly unique, fine to very fine Est. \$150/200

914 ★★□ **1978, 15c Fort McHenry Flag, Imperf Sheet, #1597e** *Web* **\$200**
 Sheet of 100, n.h. and small tone mark on back at selvage, very fine. Scott \$750+ Est. \$300/400

Lot Description Start Bid Lot Description Start Bid



915 ★★ **1980, 15c De Galvez, Engraved Colors Omitted, #1826a** \$90
 N.h., nice margin copy, very fine. Scott \$550, *only 50 issued* Est. \$120/150

916 ★★ **1981, 20c Flag Over Supreme Court Coil, Imperf, #1895d** \$70
 N.h., complete coil roll of 100 with some soiling on the first couple of stamps, fine to very fine. Scott \$400 . Est. \$120/150



917 ★★□ **1983, 20c Medal of Honor, Red Omitted Plate Block, #2045a** \$200
 N.h., rare as pl. block of 4 #2122, very fine. Scott \$700+ , *only 320-400 issued* Est. \$300/400



918 ★★ **1984, 20c Hispanic Americans, Imperf Horizontally, Vertical Pair, #2103a** \$200
 N.h., post office fresh, very fine. Scott \$1,500 , *only 25-50 pairs issued* Est. \$300/400



919 ★★ **1987, 22c C.P.A., Black (Engraved) Omitted, #2361a** \$90
 N.h., very fine. Scott \$550, *only 300-400 issued* ... Est. \$120/150

920 ★★ **1998 (33c) Uncle Sam's Hat Coil Errors, Pairs, #3265b, 3265d** *Web* \$150
 N.h., one imperf with black missing and perf var. missing red, fine to very fine. Scott \$1,175 Est. \$250/300



921 ★★ **1998 (33c) Uncle Sam's Hat Coil, Black Omitted, Imperf, Pair, #3265d** \$100
 N.h., nice large margins, very fine, PF (2000) cert. Scott \$675 Est. \$150/200



922 ★★ **1998 (33c) Uncle Sam's Hat Coil, Red Omitted, Imperf, Pair, #3265e** \$90
 N.h., fresh and clean, very fine, APEX (2008) cert. Scott \$500 Est. \$120/150

923 ★★ **1998 (33c) Uncle Sam's Hat Coil, Red Omitted, Imperf, #3265e** *Web* \$350
 N.h., strip of eight, very fine. Scott \$2,000 Est. \$500/600



924 ★★ **1998, H Rate Hat Unissued, #3269v** \$400
 N.h., fresh and clean, see footnote in Scott, very fine. Scott \$3,000 Est. \$600/700



925 ○ **1998, H Rate Hat Unissued, #3269v** \$300
 Used with very light cancel, see footnote in Scott, very fine, PSE (2005) cert. Scott \$2,250 Est. \$400/500

Lot Description Start Bid



- 926 ★★□ **2006, 39¢ Flag & Statue of Liberty, Unslit Between, Vertical Blocks of 5, #3982a** **\$350**
 N.h., "it is a genuine block of five vertical pairs, from two separate coil rolls, with an imperforate horizontal gutter between the middle pair each having pl. No. S1111 so that each strip is like a pl. no. strip of five", very fine, PSE (2007) cert. photocopy. Scott \$2,500 ++ *possibly unique* Est. \$500/600



- 927 ★★ **2007 (41¢) Flag, Die Cutting Omitted, Pair, #4133a** **\$200**
 N.h., very fine. Scott \$1,250 Est. \$300/400



- 928 ★★ **2007, 26¢ Florida Panther, Die Cutting Omitted, Pair, #4141a** **\$90**
 N.h., large margins, very fine. Scott \$500 Est. \$120/150



- 929 ★★ **2007, 26¢ Florida Panther, Die Cutting Omitted Plate Strip, #4141a** **\$300**
 N.h., pl. # S1111 strip of 5, rare item, very fine. Scott \$1,250 Est. \$400/500

Lot Description Start Bid

Airpost

See lots 502-504

- 930 →★★ **1918-23, First and Second Issues Complete, #C1-C6** *Web* **\$200**
 N.h., fresh set, small gum skip on C2, and small offset on C4, otherwise fine to very fine. Scott \$700 Est. \$300/350
- 931 →★★□ **1918, 6¢, Plate Block of 6, #C1** *Web* **\$200**
 N.h., top pl. #9155, fine. Scott \$1,000 Est. \$250/300

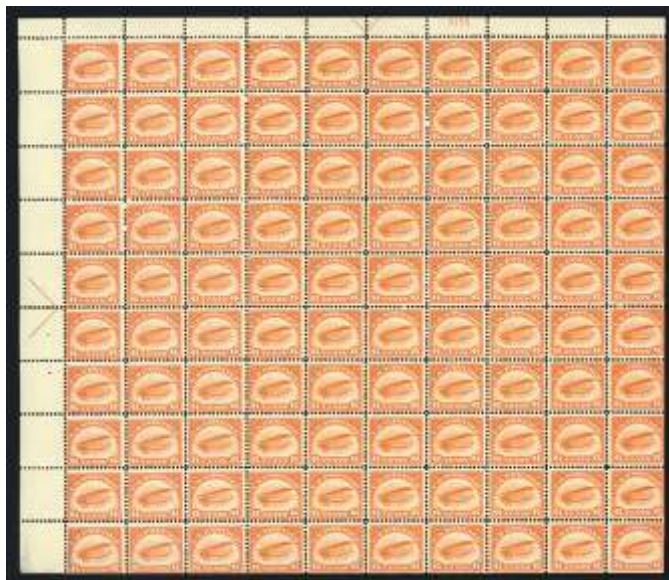

- 932 →★★□ **1918, 6¢ Full Sheet, #C1** **\$3,000**
 N.h., sheet of 100 with arrow selvage at left and arrow and pl. no. 9155 at top, vibrant color, fine to very fine. Scott \$12,280+ Est. \$5,000/6,000



- 933 →✉ **1918, 6¢, First Flight Cover, #C1** **\$250**
 Vertical crease in stamp at right, from Scott Stamp and Coin Co., Dec. 16, 1918, fine to very fine. Scott \$2,000 Est. \$300/400

Lot Description Start Bid Lot Description Start Bid



934 **1918, 24c, Plate Block of 12, #C3** \$300
 N.h., top #8493, 8492, high plane, few gum skips, fine.
 Scott \$1,850 Est. \$400/500



935 **1918, 16c, 24c on First Flight Covers, #C2-3** \$300
 Both fine, C2 tied on July 15th to NY with "Fee Claimed By Office" hs., fine; C3 tied on May 15th First Trip to NY with red "Via Aeroplane Post", opened at bottom, cover wrinkled, fine. Scott \$1,550 Est. \$400/500

1923 Issue



936 **Set Complete on FDCs, #C4-C6** \$280
 Adhesives fine to very fine, tied by appropriate dates, C4 Worden cover (slight soiling on face), others hand addressed and fine to very fine. Scott \$1,750 Est. \$400/600

937 **Set Complete on FDCs, #C4-C6** Web \$400
 C4 dated Aug 15 1923 Washington D.C., C5 dated Aug 17 1923 and small stain on front, and C6 dated Aug 21 1923 to Wm. Sever with staple holes on left side, otherwise fine to very fine. Scott \$1,750 Est. \$600/700

938 **8c Dark Green, #C4** Web \$100
 N.h., side pl. block of 20 (# trimmed), few gum skips, well centered, fine to very fine. Scott \$890 as plate block and single Est. \$150/200

939 **8c, Block of 16, #C4** Web \$100
 N.h., fresh and very well centered, couple should grade well, very fine to extremely fine. Scott \$640 Est. \$150/200



940 **16c, Plate Block of 6, #C5** \$400
 N.h., large left side #14828. Scott \$2,150 Est. \$600/700



941 **24c, Block of 4, #C6** \$110
 N.h., perfect gum, very well centered, very fine. Scott \$560 Est. \$150/200



942 **24c, Plate Block of 6, #C6** \$500
 N.h., large bottom number 14840, fine to very fine. Scott \$2,750 Est. \$700/800

Lot Description Start Bid Lot Description Start Bid



943 →★□ **24¢, Plate Block of 20, #C6** **\$700**
 N.h., irregular block, large side #14841, couple of gum skips not affecting pl. block, fresh, fine to very fine. Scott \$4,710+ Est. \$1,000/1,300

944 →★□ **1926-27, Map & Planes Sheets, #C7-9** **Web \$100**
 N.h., some minor gum skips as normal, fresh and vivid color, very fine. Brookman #C7-C9 \$1,375 Est. \$150/200

945 →B★ **1928, 61¢ Lindbergh Booklet, #BK1** **\$100**
 2, very fine. Scott \$460 Est. \$150/200

946 →B★ **1928, 61¢ Lindbergh Booklet, #BK1** **\$100**
 3, fine to very fine. Scott \$690 Est. \$150/200



947 →☒ **1928, 10¢ Booklet Pane on FDC, #C10a** **\$150**
 Nice margins all round, tied by green cacheted May 26 1928 Cleveland OH cancel, to Toledo with attractive "Air Mail" cachet at left, fine. Scott \$800 Est. \$250/300



948 →☒ **1928, 10¢ Booklet Pane on FDC, #C10a** **\$150**
 On cacheted May 26 1928 Cleveland OH cancel to Germantown PA., envelope has been folded not affecting stamps, otherwise fine to very fine. Scott \$800 Est. \$200/300

1930 Graf Zeppelin Issue



949 →★ **Set Complete, #C13-C15** **\$1,000**
 N.h., corner copies, few gum skips, a very fine set. Scott \$1,900+ Est. \$1,400/1,600



950 →★ **Set Complete, #C13-C15** **\$700**
 N.h., a fine set, PSE (2008) certs. Scott \$1,900 Est. \$1,000/1,200



951 →★ **Set Complete, #C13-C15** **\$700**
 N.h., probably gradable, small gum skip on C15, very fine. Scott \$1,900 Est. \$900/1,000



952 →★ **Set Complete, #C13-C15** **\$525**
 L.h. to o.g. well centered set, very fine, PSE (2005) certs. for each. Scott \$1,155 Est. \$600/800

Lot Description Start Bid Lot Description Start Bid



953 →★ **Set Complete, #C13-C15 \$500**
 O.g., C14 small filled thin, fine to very fine. Scott \$1,155
 Est. \$600/800



957 →○ **Set Complete, #C13-C15 \$400**
 Used, #C14 light crease, fine to very fine. Scott \$1,140
 Est. \$500/600



954 →★ **Set Complete, #C13-C15 \$500**
 O.g., 65c small stain on reverse, fine to very fine(\$2.60).
 Scott \$1,155 Est. \$600/800



958 →○ **65c Green, #C13 \$70**
 Used, well centered, very fine. Scott \$165 Est. \$100/120



955 →★□ **Set Complete, Blocks of 4, #C13-C15 \$2,500**
 3 (n.h.), 1 (l.h.), C15 l.h. tiny thin. Scott \$6,855
 Est. \$3,000/4,000



959 →○□ **65c, Block of 4, #C13 \$220**
 NY duplex cancels and small part red and lilac flight cachets,
 upper left copy 2 creases, well centered, handsome very fine
 appearance. Scott \$775 Est. \$300/400



956 →○ **Set Complete, #C13-C15 \$450**
 Pl. # singles, used, fine and attractive. Scott \$1,140+
 Est. \$600/750

960 →✉ **65c on Flight Cover to Peru, #C13 Web \$140**
 Very fine copy tied on 2c entire by blind double oval cancel on
 reg. env. from Mass. to Piura, Peru via Boston, Miami and
 Canal Zone, ms. "First Flight Air Mail Miami-Piura" at
 bottom, numerous backstamps, minor soiling, unusual
 Est. \$200/300

961 →✉ **65c on Flight Cover to Uruguay, #C13 Web \$140**
 Very fine copy tied with additional 2c by blind oval cancels
 reg. from Mass. to Montevideo, Uruguay via Boston,
 Miami, and Canal Zone, with ms. "First Flight Air Mail
 Miami-Montevideo", numerous backstamps on reverse,
 scarce usage Est. \$200/300

Lot Description Start Bid Lot Description Start Bid



962 →☒ **65c, Two on Zeppelin Postcard, #C13** **\$140**
 Fine to very fine copies with additional 2¢ (#649), tied on #UX27 South America flight by NY Varick St. APR 28 1930 duplex cancels, card with some light creasing not affecting adhesives, unusual, a fine cover. Scott \$330 + (used singles) Est. \$200/250



966 →○ **\$1.30 Brown, #C14** **\$100**
 Used, nicely centered, very fine. Scott \$375 Est. \$150/200

967 →☒ **\$1.30 on Zeppelin Flight, #C14** *Web* **\$140**
 Fine, tied by May 7 1930 cancel from scarcer Friedrichshafen to Seville flight with violet shipping firm cachet on reverse, with printed Roessler cachet, attractive, fine to very fine. Scott \$400 Est. \$200/250

968 →☒ **\$1.30 on Zeppelin Flight, #C14** *Web* **\$140**
 Very fine, tied by May 6 1930 cancel on 2¢ reply card (#UY9) on South America flight from Friedrichshafen to Lakehurst, attractive, very fine. Scott \$400 Est. \$200/250



963 →☒ **65c, Block of 4 on FD Zeppelin Flight, #C13** **\$250**
 Very fine, tied by Washington DC APR 19 on South America flight from Lakehurst May 31, a very fine cover. Scott \$775 + (used block) Est. \$350/450



969 →☒ **\$1.30, \$2.60 on South America Flight, #C14-C15** **\$400**
 Copies fine to very fine, corner card of St. Luke's Hospital, tied by APR 29 1930 Varick cds by steamer to Germany (per docketing) then by Zepp. flight to NY and additional 5¢ Globe added and sent to Cuba, with violet hs. "Article made the complete roundtrip" cachet, unusual, signed Roumet Est. \$600/800



964 →☒ **65c (2), \$1.30 on Zeppelin Flight, #C13-C14** **\$250**
 Fine to very fine, tied by May 1 Hudson Terminal cds' on South America Flight to Lakehurst, overall very fine. Scott \$705 + (used singles) Est. \$350/450



970 →☒ **\$1.30, \$2.60 on South America Flight, #C14-C15** **\$300**
 Very fine copies, tied by 4/25/30 NY Hudson Terminal duplex on Chase National Bank corner card, paying the \$3.90 roundtrip rate, also violet "This article made the complete roundtrip", vert. fold on airmail cover, fine to very fine. Sieger #64CH. Michel #68GC. Scott \$1,140 (used singles) Est. \$400/500



965 →○ **\$1.30 Brown, #C14** **\$110**
 Used, fine to very fine. Scott \$375 Est. \$150/200

Lot Description Start Bid Lot Description Start Bid



971 →○ **\$2.60 Blue, #C15** **\$150**
Pl. # single, used, pulled perf at top, fine. Scott \$600+
..... Est. \$200/250



980 →★ **1938, 6¢ Eagle, Imperf Horizontally, Vertical Pair, #C23a** **\$200**
L.h. marginal copy, very fine to extremely fine, PF (2004) cert. Scott \$300 Est. \$200/250



972 →✉ **\$2.60 on Zeppelin Cover, #C15** **\$200**
Very fine, tied on Roesler cover by Varick St. APR 29 cancels, with "First Europe Pan-American Round Trip" cachet, from Friedrichshafen to Lakehurst, a very fine cover. Scott \$600 Est. \$300/350



981 →★★ **1938, 6¢ Eagle, Imperf Horizontally, Vertical Pair, #C23a** **\$100**
N.h., usual centering, fine. Scott \$300 (hinged) Est. \$130/160

973 →✉ **\$2.60 on Zeppelin Cover, #C15** *Web* **\$140**
Pl. # single, fault at top, tied by Varick St. May 1 cancel, from Friedrichshafen to Lakehurst, fine. Scott \$600
..... Est. \$200/250

1933 Century Of Progress Issue

974 →★★□ **50¢, Block of 4, #C18** *Web* **\$100**
O.g. bottom pair n.h., pl. 21177, fine to very fine. Scott \$280
..... Est. \$120/150



982 →★★□ **1938, 6¢ Eagle, Imperf Horizontally, Guideline Block of 4, #C23a** **\$130**
N.h., marginal, weak vert. perfs, *ex Gerber auction - December 1959 (front cover)*. Scott \$600 Est. \$200/250

975 →★★★□ **50¢, Plate Block of 6, #C18** *Web* **\$200**
N.h., bottom #21172, fine to very fine. Scott \$725
..... Est. \$300/350

976 →★★★□ **50¢, Plate Block of 6, #C18** *Web* **\$200**
N.h., top #21178, clean gum, couple of bends only, well centered, fine to very fine. Scott \$725 Est. \$300/350

977 →★★★□ **50¢, Plate Block of 6, #C18** *Web* **\$200**
N.h., bottom #21178, gum creases and gum skip one copy, well centered, fine to very fine. Scott \$725 Est. \$250/300

978 →★★★□ **50¢, Plate Block of 6, #C18** *Web* **\$150**
N.h., top pl. #21172, fine to very fine. Scott \$725
..... Est. \$250/300



979 →★★★□ **50¢, Sheet of 50, #C18** *Web* **\$2,000**
N.h., pl. #21172 at bottom with selvage at left, some very minor gum skips at bottom as normal for this, very fine. Scott \$4,710 Est. \$3,000/4,000

983 →★★★ **1941, 15¢ Transport, #C28** **\$250**
N.h., gem, superb, PSE (2007) cert. Scott Stamp Values \$150 for 98 *only 8 graded this high* Est. \$350/400

Lot Description Start Bid Lot Description Start Bid

984 →★★ **1960, 7c Coil Roll, #C61 \$180**
 N.h., unopened roll of 500, fine to very fine. Scott approximately \$2,650+ Est. \$250/300



985 →★★ **1991, 50c Quimby, Imperf Horizontally, Vertical Pair, #C128a \$150**
 N.h., nice margins, very fine. Scott \$1,000 Est. \$200/300

Special Delivery

See Lots 1196-1197



986 ★ **1885-1902, 10c, Small Die Proofs, #E1P2-E4P2, E6P2 \$500**
 On full 276 x 174mm gray card page from a Roosevelt presentation album, label below the 1888 Issue is missing as many are, the proofs and card are fresh and very fine. Scott \$1,300, *only 85 sets prepared* Est. \$700/900



987 ★ **1885, 10c Blue, #E1 \$100**
 L.h., very fine. Scott \$550 Est. \$150/200



988 P **1888, 10c Blue, Small Die Proof ("Panama-Pacific"), #E2P2a \$1,100**
 Excellent margins all round, nice color, sound in every respect, very fine, *similar copy with "tiny thin speck" brought \$2300 hammer in the recent NY World Stamp Show*. Scott \$2,500, *only 3-5 are believed to have been made* Est. \$1,500/2,000



989 ★ **1888, 10c Blue, #E2 \$100**
 L.h., fine to very fine. Scott \$500 Est. \$150/200



990 P **1893, 10c Orange, Small Die Proof ("Panama-Pacific"), #E3P2a \$2,000**
 Excellent margins all round, nice color, very fine, *similar copy with "slight hinge thin" brought \$3500 hammer in the recent NY World Stamp Show*. Scott \$2,500, *only 3-5 are believed to have been made, probably the finest copy known* Est. \$2,500/3,000



991 ★★★ **1893, 10c Orange, Top Strip of 4, #552, #E3 \$700**
 N.h. (2), l.h. (2), excellent gum, hinged in selvage, rich color, fine to very fine. Scott \$4,250 Est. \$1,000/1,300

We are now accepting consignments for the January auction in Los Angeles.

Lot Description Start Bid



992 ★□ **1893, 10c, Plate Block of 8, #E3 \$1,400**
 Bottom #552, reinforced and some thinning in selvage area, "small covered hole in selvage", very well centered, nice color overall, attractive very fine appearance, PSE (2016) cert. Scott \$13,000, rarely seen, probably the best centered plate block extant Est. \$2,000/2,500



993 P **1894, 10c Blue, Unwatermarked, Small Die Proof ("Panama-Pacific"), #E4P2a \$1,500**
 Excellent margins all round, extremely fine, similar copy brought \$2600 hammer in the recent NY World Stamp Show. Scott \$2,500, exceedingly rare small die proof issued for the 1915 Panama-Pacific Exposition, only 3-5 are believed to have been made Est. \$2,000/2,600



994 ★ **1894, 10c Blue, Unwatermarked, Plate # Imprint Block of 6, #E4 \$2,800**
 L.h., top #77, "selvage slightly trimmed and right stamps with a crease", hs. on reverse, rich color, showing printer's initials, otherwise very fine, better copy than the one recently sold in auction during the NY World Stamp Show PSE (2016) cert. Scott \$22,500, an exceptionally rare plate number block Est. \$4,000/6,000

Lot Description Start Bid



995 ★★★ **1894, 10c, Unwatermarked, Plate # Imprint Strip of 3, #E4 \$1,100**
 Bottom #77, left and right copy o.g., middle n.h., immaculate and very fine. Scott \$5,500 Est. \$1,500/1,800



996 P **1895, 10c Blue, Imperf Proof on Stamp Paper, #E5P5 \$350**
 Marginal o.g. single, "light diagonal crease", large margins all round, lovely extremely fine appearance, PF (1988) cert. Scott \$4,500 (for pair) One imperforate pane of 50 imperforates was originally traded to Gilbert E. Jones for work done at the Bureau of Engraving and Printing Est. \$500/700



997 ★ **1895, 10c, Plate # Imprint Block of 6, #E5 \$700**
 Bottom imprint #257, l.h. from reinforcing, trace of tone spots on gum only, deep rich color, fine to very fine appearance. Scott \$5,000 Est. \$1,000/1,300



998 ★★ **1895, 10c Pl. # Imprint Strip of 3, #E5 \$300**
 N.h., top #381, hinged selvage only above imprint, rich color, fine to very fine. Scott \$1,500 (n.h. singles) Est. \$400/600

Lot Description Start Bid Lot Description Start Bid



999 P **1902, 10c Ultramarine, Small Die Proof ("Panama-Pacific"), #E6P2a \$1,100**
 Nice balanced margins all round, very fine, *similar copy brought \$2200 hammer in the recent NY World Stamp Show*.
 Scott \$1,250, *only 3-5 are believed to have been made*
 Est. \$1,500/2,000



1002 ★★ **1908, 10c Green, #E7 \$400**
 N.h., jumbo copy, Grade 95 extremely fine to superb, PSAG (2016) cert. Scott Stamp Values \$500+ Est. \$400/500



1003 ★★ **1908, 10c Green, #E7 \$150**
 N.h., marginal pl. # copy, Grade 90 extremely fine and choice, PSE (2016) cert. Scott Stamp Values \$235
 Est. \$150/200



1000 ★★ **1902, 10c, Plate # Imprint Block of 6, #E6 \$700**
 N.h., bottom #1482, rich color, fine. Scott \$4,750
 Est. \$1,000/1,200



1004 ★★ **1908, 10c, Plate # Imprint Block of 6, #E7 \$400**
 N.h., large side #4917, excellent gum, choice extremely fine. Scott \$1,400 Est. \$600/800



1001 ★ **1902, 10c, Plate # Imprint Block of 6, #E6 \$650**
 Large top #1774, l.h. in selvage mostly ungummed area at top, decent centering, rich color. Scott \$3,250
 Est. \$900/1,100



1005 ★★ **1911 10c Violet Blue, Top Frame Line Missing, Plate # Imprint Block of 6, #E8a \$350**
 Bottom #5514, "n.h. except top left stamp an top right stamps hinged, all stamps with top frame line mostly missing", fine and attractive, PF (1995) cert. Scott \$2,100+
 Est. \$450/550

Lot Description Start Bid Lot Description Start Bid



1006 ★★ **1911, 10c Ultramarine, Top Frame Line Missing, Plate # Imprint Block of 6, #E8 var.** \$350
 Bottom #5539, very l.h. from reinforcing, well centered, fine and attractive, PF (1995) cert. Scott \$1,850 ... Est. \$450/550



1007 ★ **1914, 10c Ultramarine, #E9** \$100
 N.h., fine to very fine. Scott \$425 Est. \$150/170



1008 ★□ **1914, 10c, Plate Block of 6, #E9** \$700
 Bottom #5857, l.h., very well centered, very fine. Scott \$3,000 Est. \$1,000/1,300



1009 ★ **1916, 10c Pale Ultramarine, #E10** \$100
 N.h., fresh copy, fine to very fine. Scott \$700 .. Est. \$150/200



1010 ★ **1916, 10c, Plate # Imprint Block of 6, #E10** \$1,400
 N.h., top #5520, large top, excellent gum, fine to very fine. Scott \$7,750 Est. \$2,000/2,500

1011 P **1925, 15c Deep Orange, Large Die Proof on India, #E13P1** Web \$300
 Die sunk on card reduced, 101x88mm, control number on back, clean, very fine. Scott \$2,000 Est. \$400/500



1012 ★ **1925, 15c Deep Orange, #E13** \$180
 N.h., Grade 98 extremely fine to superb, PSAG (2016) cert. Scott Stamp Values \$375 Est. \$180/220

1013 ★□ **1925, 15c, Plate Block of 6, #E13** Web \$150
 N.h., side plate#16833, slight toning and small gum skip, fine to very fine. Scott \$700 Est. \$250/300

1014 ★□ **1925, 15c, Sheet of 50, #E13** Web \$600
 #16833, n.h., very slight aging, centered, fine to very fine. Scott \$4,250 Est. \$800/1,000



1015 P **1925, 20c Black, Large Die Proof on India, #E14P1** \$700
 Die sunk on full size 202x152mm card, typed "Approved: April 10, 1925, Postmaster General" and signed "Harry S. New", Bureau blue "1326125" handstamp on reverse, very Fine in every respect. Scott \$2,000 an exceptionally rare approved large die proof of the 1925 20¢ Special Delivery issue signed by the Postmaster General Est. \$1,000/1,200

Lot Description Start Bid Lot Description Start Bid



1016 ★★ **Registry: 1911, 10¢, #F1** **\$170**
 N.h., Grade 90 extremely fine, PSAG (2016) cert. Scott Stamp Values \$275 Est. \$170/200



1020 ○ **Postage Due: 1914, 50¢ Carmine Lake, #J58** **\$120**
 Used, "horizontal crease", fine appearing, PSAG (2015) cert. Scott \$1,600 Est. \$200/250



1021 ★ **Offices In China: 1919, \$1 on 50¢, #K15** **\$150**
 O.g., small (h.r.), nice, very fine. Scott \$575 ... Est. \$200/250



1017 ★★ **Registry: 1911, 10¢, Plate # Imprint Block of 6, #F1** **\$200**
 #5723, n.h. but gum skips in selvage affecting adhesive, fine. Scott \$1,800 (priced hinged) Est. \$300/400

Officials



1022 ★ **Agriculture Dept., 1873, 12¢ Yellow, #O6** **\$200**
 O.g. (h.r.), rich color, fine to very fine, PF (2016) cert. Scott \$450 Est. \$200/250



1018 P **Postage Due: 1879, Set Complete, Small Die Proofs, #J1P2-J7P2** **\$350**
 Reduced as normally seen, fine to very fine. Scott \$700 Est. \$350/400



1023 ★ **Agriculture Dept., 1873, 30¢ Yellow Pair, #O9** **\$150**
 O.g., good color, fine. Scott \$1,100 Est. \$250/300



1019 (★) **Postage Due: 1884, 10¢, #J19** **\$200**
 Unused, well centered, very fine appearance, PF (2005) cert. Scott \$2,750 as o.g. Est. \$300/350



1024 ★ **Treasury Dept., 1873, Set Complete, #O72-O82** **\$250**
 O.g. (h.r.) 30¢ unused, generally fine. Scott \$2,600 Est. \$400/500

<i>Lot</i>	<i>Description</i>	<i>Start Bid</i>	<i>Lot</i>	<i>Description</i>	<i>Start Bid</i>
------------	--------------------	------------------	------------	--------------------	------------------

1025 ★ **War Dept., 1873, Set Complete, #083-093** *Web* **\$300**
 O.g. (h.r.) 6¢ and 10¢ unused, generally fine. Scott \$1,975
 Est. \$400/450



1029 ★★ **War Dept., 1873, 15¢, Plate # Imprint Block of 10, #090** **\$350**
 N.h., bottom pl. #87, fine to very fine, PSAG (2012) cert. for block of 20. Scott \$1,900 Est. \$500/550

1026 ★★□ **War Dept., 1873, 1¢, Block of 4, #083** **\$200**
 N.h., right pair vert. crease, fresh, fine to very fine appearing. Scott \$2,100+ Est. \$300/400



1030 ★ **Interior Dept., 1879, 24¢ Vermilion, #O103** **\$550**
 L.h. "reperfed at top", fresh, fine or better, PSAG (2016) cert. Scott \$4,500 Est. \$700/900

1027 ★★□ **War Dept., 1873, 1¢, Imprint Block of 8, #083** **\$350**
 N.h., bottom, right upper has small corner missing, fine. Scott \$4,200 Est. \$500/700



1031 (★) **Newspaper: 1880 Reprint, 5¢ Dark Blue, #PR8** **\$160**
 Unused, shallow thin, fresh, almost very fine appearance. Scott \$650 Est. \$160/200

1032 ★ **Newspaper: 1875, 24¢ Rose, #PR17** **\$350**
 Full o.g., fine to very fine and attractive, PF (2016) cert. Scott \$850 Est. \$350/400

1028 ★★□ **War Dept., 1873, 2¢, Block of 4, #084** **\$350**
 N.h. (2), l.h. (2), well centered, very fine and choice. Scott \$1,530+ Est. \$500/750

Lot Description Start Bid Lot Description Start Bid

1033 ★ **Newspaper: 1879 American Bank Note Group of Specimens, #PR57S//PR79S** *Web* \$200
 21 on stock sheet, o.g. to unused and some small faults, generally fine. Scott \$1,500+ (Owner's) Est. \$300/400



Full Original Gum Unlisted Copy



1034 ★ **Newspaper: 1894, 60¢ Pink, #PR9S** \$10,000
 Full o.g., "vertical crease at left and tiny shallow thin top right", usual centering, decent color, *valued in the grade of fine PSE*. (2016-updated) cert. Scott \$40,000 *17 unused and 4 used per Siegel census, only two potentially sound, this copy is not in the census so 18th copy (?)* Est. \$12,000/14,000

1037 ★□ **Set Complete, Darrah Ty. III "Shanghai China" Handstamp Ovpt., Blocks of 4, #JQ1-JQ5** \$1,200
 In red, toned dist. o.g., *rarely seen in complete set*. Est. \$1,500/2,000



Parcel Post Postage Due

According to philatelic lore, John Darrah was the U.S. postal agent in China, and in 1913 in collusion with some stamp collectors, he over-printed one sheet each of the stamps in stock at the agency (we doubt this applies to the printed varieties). As this was unauthorized to do so, he was ordered by Washington not to sell them. He complied with the order. However, some had already gotten into the hands of the collectors.

1038 ★□ **1¢, Darrah Ty. III "Shanghai China" Handstamp Ovpt., Block of 4, #JQ1 var.** \$350
 In red, spotty o.g., *rarely seen in blocks* Est. \$500/750



1035 ★ **Set Complete, Darrah Ty. I "S'hai. China" Handstamp Ovpt., #JQ1-JQ5 var.** \$300
 In black, o.g., 25¢ se. at top, fine to very fine, *rare set* Est. \$400/600

1039 ○ **Set Complete, US Postal Agency Cancels, #JQ1-JQ5** \$140
 JUN 1 1916 cds on each, fine to very fine Est. \$200/300

1040 ○ **Set Complete, US Postal Agency Cancels, #JQ1-JQ5** \$140
 MAY 20 1916 cds on each, fine to very fine Est. \$200/300

1036 ★ **Set Complete, Darrah Ty. III "Shanghai China" Handstamp Ovpt., #JQ1-JQ5 var.** \$300
 In black, o.g., fine to very fine, *very rare in complete set* Est. \$400/600

1041 ○ **1¢, 2¢, 10¢, 25¢ US Postal Agency Cancels, #JQ1-2, 4-5** *Web* \$100
 Various date cds on each, fine to very fine Est. \$150/200

1042 ○□ **1¢ to 25¢, Blocks of 4, #JQ1-3, JQ5** *Web* \$50
 Used, some slight reinforcing, 25¢ marginal, fine to very fine. Scott \$250+ Est. \$80/100

1043 ☒ **1913, 1¢, 2¢ Tied on Cover, #JQ1-2** *Web* \$60
 Both tied over 1c Franklin adhesive which is tied to cover with contemporary 1916 cds tying both to cover, to Bridgewater, Conn. from Lereon, NM, slight flap faults, otherwise fine. Scott \$225+, *unusual* Est. \$100/150

Lot Description Start Bid Lot Description Start Bid

1044 ☒ **1913, 1c, 2c Tied on Individual Covers, #JQ1-2** Web \$50
 Each tied along 1c Franklin adhesive by contemporary 1916 cds', both to Bridgewater, Conn, 2c missing backflap, 1c miniature cover, otherwise fine. Scott \$385, *unusual*
 Est. \$100/150

1045 ○□ **1913, 10c Dark Green, Block of 15, #JQ4** Web \$140
 Used, reinforced and centered bottom, fine and rare, *one of the largest multiples known*. Scott \$1,065+ Est. \$200/250



1046 (★)□ **Special Handling: 1928, 20c, Perforation Freak, #QE3 var.** \$350
 Unused, bottom pl. block of 10 from the pane, *the pane was originally in two pieces and neither horizontal nor vertical perfs, a pane of "Win the War" scrap fully gummed and perfed normally, originally struck so weakly which produced a kissed impression which was used to rejoin the misperfed original pieces, as a result the two panes (this being the bottom two rows) were placed back together with the gummed side stuck down, it was then perforated 11 vertically, full article of the pane is the 1947 Mekeels's Weekly article attached unique piece, important item for the Special Handling exhibitor* Est. \$500/750



1047 (★)□ **Special Handling" 1928, 20c, Perforation Freak, #QE3 var.** \$350
 Unused, side pl. block row of 20 from the pane, *from same sheet, see previous lot explanation unique piece, important item for the Special Handling exhibitor* Est. \$500/750

Earliest Example of a GOVERNMENT Issued Stamp Dispensed by a Vending Machine



1048 ☒ **Private Vending Coil: Parkhurst Company; 1906, 1c Blue Green, Vertical Coil on Unique Cover, #314V** \$10,000

Per certificate, "Parkhurst coil single, Indianapolis in 1908 ("SEP 3 6 PM STA. A") Duplex Cancel on Picture Post Card. ...It is a Genuine Usage, With Four Tiny Indentations At The bottom Of The Stamp Made By The 'Pin Perforations' Of The Parkhurst Vending Machine.", it is also docketed in pencil at left "Sept 3-08 4:00 P.M.", noting "Still a Democrat," addressed to Noblesville, Ind. The vending perforation holes can be distinctly seen both at top and bottom, *Layton Parkhurst invented the Parkhurst Stamp-Vending Machine in early 1908 in Indianapolis. Parkhurst entered the 1907 Post Office Department (POD) competition to manufacture a practical stamp vending machine to sell postage stamps at post offices after regular business hours. His application was accepted. PF (2015) cert.* Est. \$12,000/15,000

In February 1908 the POD instructed the Bureau of Engraving and Printing to manufacture and ship vertically coiled, perforated 1c, 2c, and 5c stamps to the Parkhurst Company, which was done. Those rare government coils were dispensed and properly used, but the pasted joins were so irregular that they caused his vending machine mechanism to jam. Only one or two covers mailed at Indianapolis in 1908 have survived. To solve that problem, Parkhurst built and patented his own stripping machine, with which he manufactured his own coils, both perforated and imperforate, from imperforate sheets supplied by the POD. The stamp on this card is a rare imperforate 1c coil stamp dispensed by a Parkhurst vending machine and a unique usage of the Scott #314V. There are a few subsequent Washington-Franklin coils on cover with Parkhurst vending machine marks.

Lot Description Start Bid Lot Description Start Bid



1049 ★ **Private Vending Coil: Covell Company; 1913-1920 2c, Perf Vert. Strip of 4, #320** \$400
 N.h. (2), middle pair l.h., weak perfs, fresh, fine to very fine, APS (1994) cert. Scott \$1,600 *scarce* Est. \$600/800



1053 ★✉ **Airmail Envelopes: 1946, 5c Carmine, Die 1, Border Omitted Entire, #UC14** \$350
 Mint, very slight aging. Scott \$2,500 Est. \$500/700



1050 ✉ **Local: Boyd's City Express, 1845, 2c Black on Green on Cover Front, Tied, With 1847 5c #1, #20L4, 1** \$300
 Both tied by red New York and Philadelphia R.R. cancel, local with additional black grid, 5c with additional red grid, addressed to Secretary of the Navy, "5c stamp with small tears at upper left and bottom right and a vertical crease at right", a fine cover, PF (2009) cert. Scott \$5,000 Est. \$350/450

1051 ✉ **Postal Stationery: 1884, 2c Red, Round "2" Envelope, #U247** *Web* \$100
 On white, corner advert., vert. fold away from 2c, from Leroy, NY to Rochester, NY, slight corner fault on reverse, fine. Scott \$1,100 Est. \$150/200

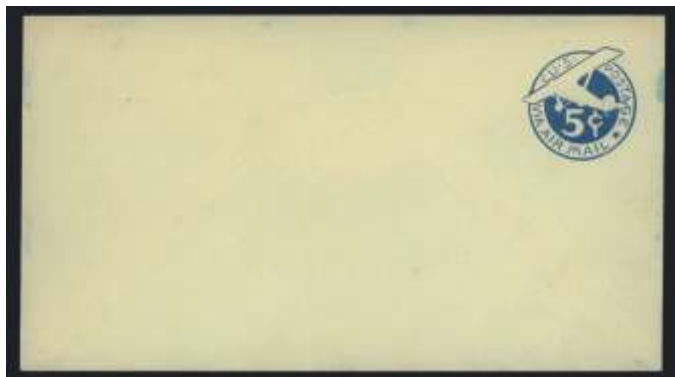

1052 ★ **Airmail Envelopes: 1933, 5c, Bicolored Border Omitted, Die on Watermark Paper, #UC1 var.** \$300
 Mint, "variety but printed on normal watermarked paper...and with red border omitted and traces of blue lozenges visible", *Ex Schiller*. UPSS #AM1. Est. \$500/700

Revenues



1054 ○ **Wines: 1934, \$50 Yellow Green, #RE107C** \$350
 Used with usual staple holes, other half not attached, scarce item, otherwise fine to very fine. Scott \$5,000 . Est. \$500/600

Federal Duck Hunting Permit



1055 ★★ **1942, \$1 Baldpates, #RW9** \$160
 N.h., Grade 90 extremely fine, PF (2016) cert. Scott Stamp Values \$350 Est. \$160/200

1056 ★★□ **1946, \$1 Redhead Ducks, Plate Block of 6, #RW13** *Web* \$70
 N.h., gum skips in selvage as usual, gum bends. Scott \$350 Est. \$100/130

Lot	Description	Start Bid
1057 ★★□	1947, \$1 Snow Geese, Plate Block of 6, #RW14 N.h., gum bends, very fine. Scott \$375	Web \$70 Est. \$100/140
1058 ★★□	1956, \$2 American Merganser, Plate Block of 6, #RW23 N.h., slight offset on reverse, very fine. Scott \$575	Web \$100 Est. \$140/180
1059 ★★□	1957, \$2 American Eider, Plate Block of 6, #RW24 N.h., very fine. Scott \$575	Web \$90 Est. \$140/180
1060 ★★□	1958, \$2 Canada Geese, Plate Block of 6, #RW25 N.h., very fine. Scott \$575	Web \$100 Est. \$140/180
1061 ★★□	1959, \$3 Labrador Retriever, Plate Block of 4, #RW26 N.h., very fine. Scott \$575	Web \$100 Est. \$140/180
1062 ★★□	1963, \$3 Brants, Plate Block of 4, #RW30 N.h., very fine. Scott \$500	Web \$80 Est. \$120/140
1063 ★★□	1964, \$3 Nene Geese, Plate Block of 6, #RW31 N.h., 2 staple holes in selvage, otherwise very fine. Scott \$1,950	Web \$300 Est. \$400/500
1064 ★★□	1965, \$3 Canvasback Drakes, Plate Block of 4, #RW32 N.h., very fine. Scott \$500	Web \$90 Est. \$120/140
1065 ★★□	1966, \$3 Whistling Swans, Plate Block of 4, #RW33 N.h., very fine. Scott \$500	Web \$90 Est. \$120/140
1066 ★★□	1967, \$3 Old Squaw Ducks, Plate Block of 4, #RW34 N.h., very fine. Scott \$550	Web \$100 Est. \$130/160



1067 ★	State Duck: California; 1972 Cinnamon Teal, #CA2 On original backing paper, very fine. Scott \$1,100	\$250 Est. \$350/450
1068 ☒	Confederacy: 1862, 10¢ Rose on August 1862 Cover, #5 Touching frame to just in on 3 sides, wide left margin, from Stauton VA to Columbia VA, stain at top right	Web \$150 Est. \$200/250



1069 ☒	Confederacy: 1863, 10¢ Blue, "Frame Lines" on Cover, #10 Showing very close to 4 sides, tied by Richmond Aug 6, 1863 cds to Trevillians Depot, VA, top right corner of cover repaired and missing piece of back, a fine cover. Scott \$3,000	\$1,000 Est. \$1,200/1,500
1070 ★★□	Confederacy: 1863, 10¢ Blue, Block of 12, #11 N.h., nice and very fresh for this issue, couple of small toning spots, very fine. Scott \$192 ++	Web \$80 Est. \$100/150



1071 ☒	Confederacy: 1863, 20¢ Green on Cover, #13 Erratic to large margins all round, tied by Richmond cds to Drakes Branch, VA, slightly dirty, otherwise very fine, CSA (1996) cert. Scott \$1,250	\$300 Est. \$400/500
--------	---	-------------------------

U.S. Possessions



1072 ★	Canal Zone: 1904, 10¢ Yellow, #3 O.g. with normal tropical gum, very fine, PSE (2010) cert. Scott \$400	\$100 Est. \$150/200
1073 ★	Canal Zone: 1904, 8¢ on 50¢, #15 O.g. (h.r.), well centered copy, fine to very fine, PF (1980) cert. Scott \$2,000, 435 issued	\$600 Est. \$800/1,000

Lot Description Start Bid Lot Description Start Bid



1074 ★★ **Canal Zone: 1912, 2c Inverted Center, Overprint Reading Down, #39e** **\$80**
 N.h., rich color, fine, PSAG (2015) cert. Scott \$650 + (hinged) Est. \$130/150

1075 ★□ **Canal Zone: 1926, 2c, Sharp "A", #84** *Web* **\$100**
 O.g. block of 9, "center copy with normal 11 spacing, other 8 with 9mm variety and thin in center stamp", unusual, fine to very fine, PSAG (2015) cert. CZSG #84.1a .. Est. \$150/200

1076 S **Guam: 1900, 2c, Paris Exposition Special Printing, #2SE var.** *Web* **\$100**
 Tropical o.g., "small thin spot and closed tear", "special printing hs on reverse, Fine appearance, PF (1992) cert. Scott \$1,000, 100 sets exist Est. \$150/200

1077 ★ **Guam: 1899, 3c, Plate #, Imprint Strip of 3, #3** *Web* **\$70**
 O.g. (h.r.), fine to very fine. Scott \$575 Est. \$100/140

1078 S **Guam: 1900, 8c, Paris Exposition Special Printing, #7SE var.** *Web* **\$100**
 L.h., "tiny thin", excellent color, Fine to very Fine overall, signed Bartels, etc., PF (2008) cert. Scott \$1,000, 100 sets exist Est. \$150/200



1079 S **Guam: 1900, \$1 Paris Exposition Special Printing, #12SE var.** **\$150**
 Dist. o.g., minor faults, Fine to very Fine appearing, signed, PF (2008) cert. Scott \$2,000, 100 sets exist Est. \$250/350



1080 ★ **Guam: Special Delivery; 1899, 10c Plate Imprint Strip, #E1** **\$200**
 O.g., couple of (h.r.) to attach perf throughout, very fresh and nice centering, very fine. Scott \$900 Est. \$300/350



1081 ★★ **Hawaii: 1868, 5c Blue, Re-Issue, #10** **\$400**
 N.h., marginal copy, as nice as it gets, great color, Grade 100 a superb gem, PF (2016) cert. Est. \$400/500

1082 (★) **Hawaii: 1893, 12c Double Red Overprint, #62f** *Web* **\$60**
 Unused, one overprint heavy, second light, unlisted at this point, fine to very fine, PSAG (2016) cert. Est. \$100/140

1083 →★★ **Philippines: 1926, Madrid-Manila Flight, #C1-C6, C9-C14** **\$300**
 Disturbed o.g., generally fine. Scott \$2,105 Est. \$400/500

1084 ★ **Ryukyus: 1952, 10y on 50s, All Printings, #16a, 16A, 16B** *Web* **\$200**
 On pages and loose, assortment of positions some blocks and block of #16A with Higa Chop, nice group, generally fine Est. \$300/400



1085 ★★ **Ryukyus: 1952, 100y on 2y, #17** **\$600**
 N.h., margin single with chop, very fine. Scott \$2,250 Est. \$850/1,000

1086 ★★ **Ryukyus: 1952, 100y on 2y, #17** **\$600**
 N.h., very fine, PF (1997) cert. Scott \$2,250 . Est. \$800/1,000



1087 ★★ **Ryukyus: 1969, 3c 70th Anniversary of Ryukyu-Hawaii Emigration, Wide-Spaced Bars, #192b** **\$150**
 N.h., corner single with small amount of toning on selvage, not often seen, fine to very fine, Bush (1973) cert. Scott \$700 Est. \$250/300

<i>Lot</i>	<i>Description</i>	<i>Start Bid</i>	<i>Lot</i>	<i>Description</i>	<i>Start Bid</i>
------------	--------------------	------------------	------------	--------------------	------------------

Saturday, August 6th, 2016

6 p.m., Lots 1088-1758

U.S. Collections & Various

1088 ★ **Mint Premium Collection** *Web \$20,000*

Mounted in four Scott albums running from 1847 to 2014, stamps were picked for centering and appearance many with certs and many classics unused or o.g. to latter being n.h. only used stamp is #1, just some of the highlights; #36-39, 68-72, 76-78, 112-117, 119-121, 150-155, 156-163, 165, 219-229, 230-242, 244, 246-261, 262, 264-276, 285-291, 293, 313, 315, 333-342, 374-382, 397-404, 442-443, 478-480, 523, almost complete from there to 2014, complete Airmails and Special Deliveries, Parcel Post, huge cat. value and huge face value, and the centering is very nice, please inspect, very fine appearance Est. \$25,000/30,000

1089 ★ **Collection In Hingeless Album** *Web \$15,000*

Hundreds running from 1847 to 1936, incl. used #1-2, most of 1857s to 30¢, 1861s to 90¢, grills to 90¢, 1869 Pictorials to 90¢, Bank Notes to 90¢, Columbians mint to \$2 (\$1 used), #264-278 mint or used, Trans-Miss complete to \$2 mint, 300-313 mint or used, good showing of Washington-Franklins mint or used, and appears complete to 1940 mint, Airmails complete mint incl. C13-C15, Special Delivery complete mint or used, some Shanghais, and Scott album with Revenues and Newspapers, many certs throughout and many better items for retail sales, mixed condition Est. \$17,000/20,000

1090 ★○ **Stock In Sales Binder** *Web \$12,000*

About 70 items worked up on sales sheets mixed mint and used running from #1//664 with a few Airmails and other BOB, incl. #1 (6), 2 (3), 3, 40 mint, 115 mint, 120 mint, 121 (2), 241 (7) mint and used, 242, 243 (2), 244 (2), 245 mint, 292, 523 mint and C13-15 mint, please inspect, mixed condition. Scott \$77,000 (Owner's) Est. \$13,000/14,000

1091 ★○ **Stock on Sales Cards** *Web \$12,000*

File box mixed mint and used all identified and worked up on #102 cards, running into the 1940s incl. BOB, fresh looking with nice centering throughout, vast majority of value in \$50 and up, overall good identification, please inspect, mixed condition. Scott \$95,000 (Owner's) Est. \$13,000/14,000

1092 ★○ **Strong Collection on Hingeless Pages** *Web \$7,500*

Running from 1847 to 1945 and well filled incl. multiples and varieties, many times there is a mint and a used, nice selection of 1851-57 imperforate issues incl. pos. items, 1857 to 1866 issues only missing a few unused or used, grills to 90¢, 1869 Pictorials less 122, large Bank Notes complete mint or unused and used, pl. strip of 6 of 214, mint 219-229, Columbians mint thru 50¢ n.h. and 244 mint (2), 246-261 mint and 262 mint, 264-276 mint, 277 (2) mint, Trans-Miss compl. thru \$2 mint, Pan-Ams complete mint with blocks to 8¢, 300-313 mint less 311, 323-327 blocks of 4 plus singles, 397-404 mint, Washington-Franklins almost complete mint except for the rarest items, then appears complete to 1945 incl. 523, 524 (4), 547 (5), many Farley signed items and Shanghai complete mint less K16, huge cat. value, many nice items to be found, some mixed condition in early but overall better than normal with many duplicated items, must inspect, otherwise fine to very fine Est. \$10,000/15,000

1093 ○ **Oldtime Collector's Collection/Stock** **\$6,000**

Many hundreds mostly used identified on priced sheets or still in original dealer/auction lot sheets in small binders, starting #9X1 and #1 (6 copies), #2 (2), better 1851-57 imperfs, 23 with cert., Grills, dupl. throughout, incl. 1869 set to 90¢, plus dupl. to 90¢, extensive Bank Notes to 90¢, Columbians to \$4 in dupl., Trans-Miss. to \$1, C13-15 two used sets, later 1930s and later mint in glassines, also some precancels, very high cat., 19th Century mixed condition, 20th Century mostly fine to very fine Est. \$10,000/15,000

1094 ★ **Collector's Main Collection of Washington-Franklins** **\$6,000**

Couple hundred items mostly n.h. to o.g., better items only incl. short run sets, better singles, coils, occasional cert., owner was selective with his centering and freshness, incl. #341 (2), 342, 343-347 pl. blocks, 351 line pair, 352-355 singles, 354, 374-382, 378 pl. block, 421, 423, 424-438, 439-440, 443-447 singles, 444 line pair with cert., 445, 446 (2 pairs), 456 line pair, 460, 477 (priced as hinged), 478 (cert), 498-518 (no 505), 523, few n.h. are possible regummed along with a few questionable coils, a few minor faults noted, some probably gradable, excellent colors throughout, close inspection needed, generally fine to very fine. 2010 Scott \$27,000+ (Owner's) Est. \$7,000/9,000

1095 ★○ **Collection In Hingeless Album** *Web \$6,000*

Running from 1845 to 1935, mixed mint and used, incl. #1, 2, 1869 Pictorials complete, Columbians to the \$2 mint or used, Trans-Mississippi complete mint or used, showing of Washington-Franklins, 630, Kansas-Nebr. set mint, incl. Airmail and BOB issues, please inspect, mixed condition. Scott \$57,000 (Owner's) Est. \$6,500/7,000

1096 ★ **Dealers Inventory on Sales Cards** **\$5,750**

Thousands on #102 and #104 sales cards mint and used running from 1853 to 2009 in 13 file boxes with marked retail in excess of \$60,000, incl. some Possessions and Trust Territories, please inspect, mixed condition Est. \$6,000/7,000

1097 ★□ **Extensive Collector's Balance** **\$5,500**

N.h. to o.g., incl. blocks of 4 Columbians on, much commemorative related, nothing low end, some dupl. of better singles and blocks starting with the Columbians, singles up through the Washington-Franklins, excellent lot to break down for retail, fresh throughout, also collection 1902 to 1926 mint on pages, few coils doubtful, also Canal Zone #84-94, needs close inspection, mostly fine to very fine, *mostly bought from auction houses in the 1950s and later* Est. \$8,000/10,000

1098 ★○ **Collection In Hingeless Album** *Web \$5,000*

As received by collector, three well filled Lighthouse albums from 1847 to 1995, mixed mint and used until about 1925 then appears to be all mint complete to 1995, highlights incl. #10X2, 1, 2, 14, 15, 17, 38 and 39 unused, 68-72, good representation of grilled issues, 1869 Pictorials complete, 145-166, Columbians thru \$2 all mint, many small Bureaus mint or used, Trans Miss. mint to 292 (used 291), 300-313 mint or used, 323-330, 367-373 all mint, many mint Washington-Franklins, mint 551-573, 630, Kansas-Nebraska, C1-C6, C13-15 mint, good Special Deliveries, Parcel Post, Shanghais complete, mixed condition in the early period and better quality in the 20th Century, many nice items to be found, fine to very fine appearance Est. \$7,000/8,000

<i>Lot</i>	<i>Description</i>	<i>Start Bid</i>	<i>Lot</i>	<i>Description</i>	<i>Start Bid</i>
1099 ★★	Wonderful Sheet Collection N.h., 5 Scott binders running from #372 to #921, hundreds of better sheets to numerous to list all but incl. #372, 529-30, 543, 552, 575-576, 611, 628, 632-642, 643-646, 649-50, 654-655, 688-90, 718-19, 740-49, 756-76 (sheets of 50), 785-794 (4), 803-831, 859-893, 906, 909-921 incl. "KORPA" sheet, all of the purples with dupl., C7-C9, C10, C12 (2), C16-C17, and C19-31, great stock and overall in very good shape with huge cat. value, please inspect, generally fine to very fine Est. \$6,000/8,000	\$5,000	1106 ★★★	Oldtime Mint Commemorative Block of 4 Collection O.g., hinged or never hinged, In Progressive album to 1940, n.h. to o.g. (earlier blocks) starting with Columbians through 8¢, and 15¢, Trans-Miss. 8¢, 1901 Pan-Am set on complete except #400, 403-404 (separate lots), Airs complete except Zepps, scattered Special Delivery, etc., also incl. scattered 1903 and later definitives Washington-Franklins, 581-591, Farley pl. blocks, very fresh collection, much fine to very fine, <i>much of the material bought in the 1950's and later</i> Est. \$3,000/4,000	\$2,000
1100 ★○	Stock In Red Stockbook About 100 items mixed mint and used in stockbook identified and priced running from classics to about 1940, incl. #9X1, 39 pair, 122, 292, and many mint Columbians, most items \$50 or greater, worth a look, mixed condition. Scott \$33,293 (Owner's) Est. \$5,000/5,500	\$4,500	1107 ★★★	Collection In Minuteman Album N.h. to o.g. in two well filled albums with mostly mint and a few early used, noted #1 used, mint incl. 230-240 less 238, 242, 244, 245, 285-291, 294-299, 300-309, 323-330, 399-400a, a few Washington-Franklins, 551-573, 630, and from late 1920s to 1995 appears complete only missing a couple, nice collection to expand upon and some pleasant surprises, some mixed condition on early, generally fine to very fine Est. \$2,500/3,000	\$2,000
1101 ★★★	Large Plate Block Collection In album with many better items, better centering than most running from 1909 to 1950s, incl. many better most n.h. incl. #367-368, 370-374, 537, 548-50, 551-569, 571, 610-612, 614-619, 620-621, all the 2¢ reds, 692-701, 803-834, 1053, C2 (hinged), C4, C7-12, C21-24, generally fine to very fine Est. \$6,000/7,000	\$4,000	1108 ★○	Substantial Collection In Old Scott American Album Some used early classics, a few with fancy cancels, partial 1869 issue incl. average 90¢ Lincoln, 145-55 (no 153), 156/65, 182-92 and onward, 220-29, 230-40, 247-59, 285-91, 294-312, 323-27, and a strong run of mostly used Washington-Franklins plus 367-69, 397-404, 523-24, used 551-73, then basically all mint F-VF, much n.h. with 578-79, 581-91, scattered Kansas-Nebraska used, then mint 692-701 and onward incl. 803-34, 1030-53, Airmails mint complete C1-85, incl. C13-15 (C14 with cert.), mint/used Postage Dues, decent BOB incl. Q1-12, QE1-4, JQ1-5, RW1-2, and 4 mint, rest used to RW39. occasional faults in some of earliest, overall condition is quite good, 19th Century mixed condition, 20th Century mostly fine to very fine Est. \$2,300/2,600	\$1,800
1102 ★○	Mint and Used Collection Arranged on stocksheets with computer printed labels for date and Scott number. The collection is fairly comprehensive in the \$200 to \$1,000 cat. range, highlights incl. a complete set of 1869 Pictorials used, Trans-Miss (less #292) complete mint, complete mint Airs (less C13-15) and complete mint Special Delivery (less #E4), collection ends with a strong showing of Newspapers incl. some mint pl. # strips of three. Scott \$35,000 Est. \$5,000/6,000	\$4,000	1109 ★★★	Plate Block Collection Three well filled Liberty albums with better items o.g. to n.h., huge amount of face value, the better incl. #323 (pl. of 4) n.h., 426, 478 used, 5437, 611, 617-18, 620-21, 628, 647-48, most 2¢ reds, 692-701, Parks perf and imperf., 704-15, 803-34 incl. 2 each of 832 and 833, Famous Americans complete, mostly complete to 1994 with dupl., Airs incl. C7-9, C10-12, C21-22 and C24, nice collection for breakup or to expand upon, fine to very fine Est. \$2,000/2,500	\$1,500
1103 ★	Stock In Sales Binders 8 medium overstuffed sales binders running from #344//#4501 and incl. pl. blocks, souvenir sheets, strips and BOB, CSA, and Possessions, marked retail total \$29,425, please inspect, fine to very fine Est. \$4,500/5,000	\$4,000	1110 ★○	Remainder Estate Lot 4 bankers boxes with many thousands of stamps in binders on stockpages and loose, noticed many better items, early classics, mint Dues, some mint Postal Stationery and cut squares, fancy cancels, Precancel collections, items on sales cards, Washington-Franklins, Recalled Legends (2), Shanghais and Confederates, must inspect, mixed condition Est. \$2,000/3,000	\$1,500
1104 ★○	Accumulation In a Box Large box filled with better items from the remainder of the estate, incl. mint #241-245, 285-293, 294-299, 323-327, Washington-Franklins, 505, 571-573, many used classics incl. #1, C1 pl. block, 831-834 pl. block, Canal Zone mint 48 with cert., 58-59, 85-94, Philippines mint 212, Guam 12 mint with cert. and much more, incl. a few covers, high cat. value and very useful, please inspect, generally fine to very fine Est. \$5,000/6,000	\$3,500	1111 ★★★	Washington-Franklin Mint Collection 1908 to 1921 Attractive assortment of mint issues on Scott hingeless album pages, features #341-42, 358, 388, 438, 461, 524, 547 and others, o.g. and n.h., worth inspection, generally fine to very fine Est. \$2,000/2,500	\$1,500
1105 ★○	Disorganized Intact Collection On pages in 2 albums, 1st incl. earlier booklets, #630, pl. blocks incl. #620-621, Airs, Washington-Franklins incl. coils, Shanghais complete mostly mint, better panes, few covers, scattered classics used, Dues mostly complete used; 2nd back of the book incl. Revenues with R17, R21, 19th Century mixed condition, 20th Century mostly fine to very fine Est. \$4,000/5,000	\$3,500			

<i>Lot</i>	<i>Description</i>	<i>Start Bid</i>	<i>Lot</i>	<i>Description</i>	<i>Start Bid</i>
1112 ★	Mostly Mint Collection Few hundred on stockpages, few 19th Century used, Columbians are mostly o.g. with few n.h., also C1-6, few other back of the book incl. Official Specimens, Cat. \$70 to \$700 range, mostly sound, generally fine to very fine. Scott \$16,000+ Est. \$2,000/2,500	\$1,500	1121 ○	Large Accumulation In two bankers boxes; one collection in 5 Mystic albums used from 1847 to 2013 with many better items throughout and several thousand housed in stockbooks 19th Century to 2000 with multiples of most items all uncheck for types and cancels, noticed several \$100 items, huge cat., please inspect, mixed condition Est. \$1,500/1,700	\$1,000
1113 ★★	1922 to 1971 Singles and Blocks Mint Collection N.h., in 2 oldtime Scott albums, 1st in mounts, probably mostly n.h., virtually complete for singles, blocks reasonably complete from 1920 on, Kansas-Nebraska scattered, Airs from 1918, with C1, C4 blocks, Special Delivery with E1, E3 singles, etc., fresh throughout, mostly fine to very fine Est. \$2,000/2,500	\$1,400	1122 ★○	Interesting Booklet Collection 8 volume collection of mint and used booklets, put together as an exhibit, running from 1899 to 2011, owner has a booklet of mint and reconstructed booklet pane used by position, missing early items but appears complete from about Prexies on, just the face value alone of the mint items is \$2300 and that incl. better items like, #279Bjs specimen pane, BK55, BK56, and, 2 C10s, great collection to expand, must inspect, generally fine to very fine Est. \$1,200/1,400	\$900
1114 ★★	20th Century Mint Collection N.h., couple hundred on stockpages, commems. with Columbians, Trans-Miss., Pan-Am complete, also few back of the book incl. Parcel Post to 10¢, cat. \$100 to \$150 range, mixed centering, fine overall. Scott \$9,250 Est. \$1,800/2,500	\$1,300	1123 ○	19th & 20th Century Collection Mostly used classics with large and small Bank Notes, incl. #285/90, 294/99, 323/330, scattered Washington-Franklins 397-403, mint 617-21, various 2¢ reds, 803-34, 1053 and onward to 20¢ values, C1-6, C13-15 mint n.h. (C14 l.h.) then mint complete to C98 and some BOB incl. decent run of mint and used Ducks, 19th Century mixed condition, 20th Century mostly fine to very fine Est. \$1,000/1,200	\$800
1115 ★○	Classic Issue Group 1857 to 1908 Neat mostly o.g. collection on Scott hingeless album pages, incl. Scott 14, 32 with cert., 35, 102 with cert., 148, 154, 156-58, 183-84, 189-90, 206-07, 209-10, 300-10, 312-17, 314-15, 319-20 etc., high cat. value, condition varies, review recommended, generally fine to very fine .. Est. \$1,500/2,000	\$1,200	1124 ★★	Better Group of Errors N.h., great lot for the specialist or dealer for breakdown, incl., #1055d, 1355a, 1381a, 1414b, 1610a, 1830b, 1926a, 1934b, 1938b, 2026b, 2062b (2) 2146a, 2425c, 2511b, 2889a, 3265e (2), 3910m, and many others, please inspect, fine to very fine Est. \$1,200/1,500	\$700
1116 ○	New York Foreign Mail Cancel Collection 36 different all identified and displayed on pages with 12¢ to 30¢ 1870s issues, nice lot, fine to very fine. Scott \$7,850 (Owner's) Est. \$1,500/2,000	<i>Web</i> \$1,200	1125 ★○	Collection In Scott Album Mint and used from 1847 to 1973, somewhat sparse in the classics, but pockets of better items incl. #630 n.h., C1-6 used, and hinged set of C13-15, mint or used RW1-RW39, and some other BOB items, please inspect, generally fine to very fine Est. \$1,000/1,400	<i>Web</i> \$700
1117 ★★	Mint Collection In Album Mostly n.h. in 6 Mystic albums running from 1894 to 2014, somewhat sparse thru the Washington-Franklins but complete from 1922 to 2014, some better items incl. #315 with Mystic cert., 328-30, 369, 400, 400a, 498-504, 506-518, 523, 524, 547, 551-573, 630, most are n.h., Airmails incl. C1-C6 and C18, incl. one album with the no die cuts imperfs, huge face value, please inspect, generally fine to very fine Est. \$2,000/3,000	<i>Web</i> \$1,000	1126 ★○	Collection and Estate Reminders Three bankers boxes filled with material, the best being 2 Scott albums running to 1995 with. a smattering of used early classics, some better items incl., #467 mint strip of 3, mint set of Kansas-Nebraska, from 1940s to 1995 appears to be complete mint, lots of face value, box of Postal Stationery, and the last box filled with BOB collection with Revenues, stockbook of mint, album with joint issues, and a group of errors, please inspect, generally fine to very fine Est. \$1,000/1,500	\$700
1118 ○	Collection Mounted In Album Most of the value is in First to Third Issues but all areas represented, incl. #R1a pair, R36a pair, R53a, R65a, R86a, R100¢, R101c, R102¢, and some value in part perfs, some Match & Medicine and Wines, high cat. value, please inspect, fine to very fine appearance Est. \$1,500/2,000	<i>Web</i> \$1,000	1127 ★	Plate # Coils Specialized Collection Highly specialized collection on collector-made pages in three large volumes (plus a stockbook of dupl.), mostly mint n.h. strips of 5 incl. #1891 (18¢ Flag and Lighthouse) plates 1-7, rare pl. 6 with PSE cert. \$2100, also pl. 6 single \$500, scarce pl. 1 \$110 and pl. 3 \$425, #1895 (20¢ Flag Over Court) plates 1-6 and 8-14 plus pl. 14 pre-cancel \$461, #2915A (32¢ Flag and Porch) plates 88898, 88899 and 13211A, also used singles, 88898 single on cover \$870, #3633B (37¢ Flag) pl. 1111, #3829 (37¢ Egret) pl. V3221 \$350, pl. strips of 9 incl. #3407 (33¢ Berries) x 5 \$225, #3481A (1st Class 34¢ Flowers) x 9 \$135, hundreds plus used singles and some covers, should delight the PNC enthusiast, fine to very fine. 2106 Scott approximately \$7,500+ (Owner's) Est. \$1,000/1,500	\$700
1119 ★	Mostly Mint Collector's Group Identified on priced sheets, in two small binders, strength in coil pairs incl. cert. #385, 391 (strip of 4), 447 (line), some 19th Century dupl. incl. Dues, J1-3 mint and other Dues with certs, also C13-14 n.h. Est. \$1,500/2,000	\$1,000			
1120 ★	Mint 20th Century Collection In Scott album to 1962 and loose, incl. #571 n.h. pl. block, 423, 524, 341, C4, C18 pl. blocks n.h., few classics with 93 o.g., coils, sparse to 1925, mostly complete after that, Airs complete Est. \$1,500/2,000	<i>Web</i> \$1,000			

<i>Lot</i>	<i>Description</i>	<i>Start Bid</i>	<i>Lot</i>	<i>Description</i>	<i>Start Bid</i>
1128 ★○	Collectors Collection In Box Incl. an award winning collection of mint EFOs, about 70 different items, collection with hundreds of pre-cancels sorted by state, nice collection of cancel on written-up pages from 1851 to 1870, nothing scarce but some nice items, and two well filled Minuteman albums with BOB incl. Revenues and more running from 1847 to 1981, some nice items to be picked, starts with used #1, also a sparsely filled Scandinavian collection, please inspect, generally fine to very fine Est. \$1,000/1,500	\$700	1135 ★○	Dealer Accumulation Mint and Used Everything from classics to Revenues filling four banker boxes incl. Scott National, Minuteman, 14 Harris Liberty and Minkus albums as well as stockbooks, envelopes, binders, and glassines, noted are substantial number of 2¢ reds, wide range of Farleys, singles and plates of Prexies to 833, Famous Americans, Overrun countries, binders of common plates from the 1920s to 1940s incl. n.h. C9 (cat. \$105) plus Winged Globes, Clippers and large planes set and binder with hundreds of state hunting, generally fine to very fine Est. \$700/900	\$450
1129 ★★	Better Mint Selection N.h., mostly 20th Century incl. #C10a booklets (2), 294-99 n.h. imprint set, C13 used, 30a used (cert), PR124 n.h. pair, \$5 Hamilton pl. blocks (2), better pl. blocks. 595, 256, 273, 282 imprint strips of 3, 382, fine to very fine Est. \$1,000/1,500	\$650	1136 B★	Booklet Collection and Accumulation Bankers box filled with panes and booklets, most in 29¢ to 33¢ period with dupl., lots of face value and a collection on pages with #300b, C10a and some other usable items, please inspect, generally fine to very fine Est. \$600/800	\$400
1130 ○	Oldtime Collector's Back Up Used Accumulation Thousands with much dupl. starting in classics in old binders and glassines, used, earlies somewhat sorted in glassines by Scott # ranges, incl. some better numbers, later neatly organized on the pages, used Washington-Franklins incl. coils, Kansas-Nebraska in dupl. through high values, Farleys, back of the book with Airs, Dues, cut squares, etc., 19th Century mixed condition, 20th Century mostly fine to very fine Est. \$1,000/1,500	\$600	1137 P	Collection of Proofs Ungummed, nice group of over 80 items incl., #63P4-72P4, 112P4-122P4, most of the 1873 issues, and quite a few P3s, nice lot for breakdown or to expand upon, please inspect, fine to very fine Est. \$600/700	<i>Web</i> \$400
1131 ○	Collector's Classic Used Singles Few hundred on stockcards in binder, starting #1 to #579, most value in classics with minor dupl., also incl. #67 (2), 1869's to 30¢, Bank Notes to 90¢, \$2 Columbian, also Special Delivery, Airs #C1-6, etc., 19th Century mixed condition, 20th Century mostly fine to very fine, high cat. Est. \$1,000/1,500	\$600	1138 ★	Mint Commemorative Group 1893 to 1924 Fresh and clean mint collection on Scott hingeless album pages, incl. 1¢, 3¢ n.h., 6¢ and 8¢ Columbians, 4¢ and 10¢ Trans-Miss, Pan-Am, Louisiana Purchase, Jamestown, #369, Alaska-Yukon, Hudson-Fulton, Pilgrim, Huguenot-Walloon all complete, also Panama-Pacific perf 12 complete and perf 10 to 5¢, some very attractive stamps, worth inspection, generally fine to very fine Est. \$500/750	\$400
1132 ★	Mint Collection 1922 to 1967 Fresh assortment of material on hingeless pages in a Scott Specialty album, incl. #551-73, Kansas-Nebraska complete, 1938 Prexi set, Farley souvenir sheets, gutter pairs and blocks, 1954 Liberty set incl. 1053 n.h., E1 n.h., much more n.h., clean and worthwhile, generally fine to very fine Est. \$750/1,000	\$600	1139 ★○	3 Like New Scott Hingeless Platinum Series Albums With dust covers, incl. used 68-71, 112//17, scattering of large and small Bank Notes, then all mint 230//36, 285//89, 294-99, 300//08, 323-30 (no 326), 369-73, 397, 399, 407, 430, 434, 547, 578-79, 614-20, most Farleys incl. positions, some Prexies, virtually complete to 1259, most Airmails and some BOB, generally fine to very fine Est. \$500/700	\$400
1133 ★○	Run of Mint and Used Classics, large and small Bank Notes, Columbians to 15¢, 285//91, 300-311, then virtually all mint, 294-99, 323-26, 328-30, 367//73, 397-404 (no 400A), then most are all n.h. 556-573, 614-19, Kansas-Nebraska complete (less 673, 74, 78), 692-700, all Farley souvenir sheets, 803-34, C4, C6-12, C18, etc., 19th Century mixed condition, 20th Century mostly fine to very fine Est. \$700/900	\$600	1140 ★★□	Large Harris 20th Century Plate Block Album Incl. n.h. plates of 623, 740-49, 859-93, 909-21, virtually all commemoratives to the 5¢ rate plus 1030-52, Airmail plates incl. C7-12, 16-17, 19, 20-30 and scattered throughout are plain blocks of four, starting with 655, 718-19, 803-32, generally fine to very fine Est. \$500/700	\$400
1134 ★○	Collector's Mint and Used Accumulation In banker box, value in mint incl. stock with #1053 pl. blocks, 834 block of 4, earlier booklet panes, Legends sheet, mint and used Officials, Kansas-Nebraska, Farleys, few vending coils, etc., generally fine to very fine Est. \$750/1,000	\$500	1141 ★○	Five Volume Collection In Davo albums with slip cases, few 19th Century used incl. 294-99 (no 5c), mint and used Washington-Franklins, 397-400, 551-73 (no 4c), mint 614-21, many 2¢ reds, l.h. #630, mint Prexies to \$1, then substantially complete n.h. to 2010, plus C7-11, C20-22 and onward, generally fine to very fine Est. \$500/700	\$400

<i>Lot</i>	<i>Description</i>	<i>Start Bid</i>	<i>Lot</i>	<i>Description</i>	<i>Start Bid</i>
1142 ★○	All-American Stamp and Scott Albums \$350 All-American with scattering of used large and small Bank Notes, #230-38, 285-90 (no 4¢), 294-99, 300-09, 323-30, 397-400A, some Washington-Franklins, 551-73, 581-91, 631//42, 692-701, mint Farley souvenir sheets, Parks etc., used 803-34 then mostly mint to 1970s, used C1-10, mint C18, C20-22 plus \$245 face in various ducks, Scott National with a few used classics and large Bank Notes then virtually all mint incl. 323-30, 397-400, 548-50, 632//42, most Kansas-Nebraska, 639-701 (no 699), 704-15, 730-31, 803-34, 859-93, 1030-53, 1278-85 etc., remainder face to 15¢, generally fine to very fine Est. \$500/750		1150 ★★	Washington-Franklin N.H. Group \$300 N.h., group of 90 singles, clean, fine to very fine. 2010 Scott \$1,770 Est. \$400/500	
			1151 ★	Washington-Franklin Mint Group \$280 Group of 95 singles, all l.h. to o.g. except one used, clean, fine to very fine. 2010 Scott \$1,675 Est. \$350/450	
			1152 ★○	Remainder Collections \$250 Banker box with collections and some singles, best is Scott album running from 1857 to 1980 mixed with mint and used, old collection in red Gibbons album running from 1851 to 1940, collection on White Ace pages commemoratives from 1893 to 1965, and stocksheet with some pl. proofs and City Dispatch cover and more, worth a look, mixed condition Est. \$400/500	
1143 ★○	Accumulation In 3 Ring Binder \$350 Substantial number of classics through large and small Bank Notes, mint and used Columbians, Pan-American, Pan-Pacific through 4th Bureau incl. to 572, scattering of later Airmails from C5 (2 fine to very fine n.h. copies), Revenues, Parcel Post, Postage Due and good showing of Airmail plates, incl. C7-12, Winged Globe, multiple Clippers, large planes etc., inspect, 19th Century mixed condition, 20th Century mostly fine to very fine Est. \$500/700		1153 ○	Vintage Stockbook \$250 19th & 20th Century used accumulation in an old European stockbook, incl. early classics with 1869s, small and large Bank Notes, Columbians to 50¢, Bureau issues, commemoratives etc., nice "PAID 3" cancel on 7¢ Bank Note, please inspect, generally fine Est. \$300/400	
1144 ★★	Two Volume Mint Harris Liberty Stamp Albums \$325 N.h. to o.g. incl. n.h. #630, also a few 4th Bureau, 617-19, 704-15, majority of Farley souvenir sheets, sets and position pieces, 803-33 (no 832), then virtually all n.h. to 25¢, misc. booklet panes, mint C2-3 and C7-9, C20-22, C25-31 and scattered onward, fine to very fine Est. \$400/600		1154 ★○	Collections and Miscellaneous \$250 19th & 20th Century mint and used in a couple early Scott albums and American album incl. classics, Columbians to 50¢, BOB, Revenues, #Q1-12 used, C1-6 used, E7 mint etc., condition varies, generally fine Est. \$300/400	
			1155 ★○	Small Group \$200 Few classics used incl. #28, mint PR5-7 offcenter, small mint and used collection on pages, 19th Century mixed condition, 20th Century mostly fine to very fine Est. \$300/400	
1145 ★★□	20th Century Plate Blocks \$325 O.g. to n.h. incl. #374, 408-9, 481, 530, 551, 627, 637-42, 649-50, 751 (2), other 2¢ reds, 692-93, 696-701, 704-06, 709-15, 718-19, 724-29, most Farley issues souvenir sheets, plates perf and imperf etc, Army-Navy, most Prexie plates thru 832, throughout there are many coil line pairs, booklet panes and blocks of 4, fine to very fine Est. \$400/600		1156 ★○	Collection on Album Pages \$200 19th & 20th Century mint and used on album pages in a folder, incl. a variety of 19th Century issues, Columbians to 50¢, Trans-Mississippi to 10¢, Pan-American complete, Presidential complete to \$5, C1-6, C18, E7, Confederate etc., careful inspection recommended, generally fine to very fine Est. \$300/400	
1146 ○	Used Collector's Inventory \$300 In two small boxes identified in glassines, starting #9, 11 (many), 17 (2), 33 (3), 36 (3), 67, Grills, 1869's to 30¢, Bank Notes, etc., 19th Century mixed condition, 20th Century mostly fine to very fine Est. \$500/750		1157 ★○	Transportation Plate # Coil Collection \$200 Highly specialized collection on collector-made pages in one volume, mostly mint n.h. strips of 5 incl. #1900 (5.2¢) pl. 5 \$125, #1903 (9.3¢) pl. 5 \$125, #1903a (9.3¢ pre-cancel) pl. 8 \$200, #1904a (10.9¢ pre-cancel) plates 3 and 4 \$200/each, #1907 (18¢) plates 1, 3, 4 \$160, #1908 (20¢) plates 7 and 8 \$175/each, #2466b (32¢ Bronx Blue color error) pl. 5 \$90, also some used pl. number singles, inspection recommended, fine to very fine. 2016 Scott approximately \$2,500 ++ (Owner's) Est. \$300/400	
1147 ★○☒	Interesting Accumulation \$300 Two bankers boxes fill with collections, incl. Stationery collection with a few better items, Revenue stockbook with cancels, Revenues on documents, U.N. collection, and misc. Foreign, fine to very fine Est. \$500/700		1158 ★○	Comprehensive Plate # Coil Collection \$200 Mint and used specialized collection in three Scott albums, mostly n.h. pl. strips of 3 or 5, plus many used pl. number singles, better pl. strips of 5 incl. #1895 (20¢ Flag Over Court) pl. 6 \$110, #1901a (5.9¢ pre-cancel) plates 5 and 6 \$90/each, #1903 (9.3¢) plates 5 and 6 \$125/each, #1904a (10.9¢ pre-cancel) pl. 4 \$200, better pl. strips of 3 incl. #1891 (18¢ Flag and Lighthouse) pl. 6 \$525, #1904a (10.9¢ pre-cancel) plates 3 and 4 \$50/each, pl. 4 used single \$55, inspection recommended, fine to very fine. 2016 Scott approximately \$2,500+ (Owner's) Est. \$300/400	
1148 ★	Mint Collection 1920s-1950s \$300 Well filled collection in mounts on Scott pages, few early but solid run from mid-1920s incl. #630, Farley material, 1938 Prexis to \$5, Famous Americans, #C7-12, C16-31, 50¢ Zepp, worth inspection, fine to very fine ... Est. \$400/500				
1149 ★○	Mint and Used Collection \$300 Earlier incl. used #230-36 (no 6¢), 290, mint 294//97, 367//73, 614-19, many 2¢ reds, 704-15, all Farley souvenir sheet and Park sets, Famous Americans, definitives incl. earlier used, large and small Bank Notes, incl. 276, mint 470-80, 508-18, 514, 547, 551-73, 803-34, 1030-53, C3-12, C18 plus BOB, occasional fault, inspect Est. \$400/600				

<i>Lot</i>	<i>Description</i>	<i>Start Bid</i>	<i>Lot</i>	<i>Description</i>	<i>Start Bid</i>
1159 ○	Large Precancel Accumulation Thousands of Bureau and locals sorted by State or Scott number in small glassines or unsorted in envelopes and binders, plus a couple of collections, worth a look, fine Est. \$200/300	\$150	1170 ★★□	High Values Sheets N.h., Huge amount of \$1 to \$18.50 sheets, one sealed pack of 100 #2066 souvenir sheets and many other better items, face value over \$6800, fine to very fine Est. \$4,500/5,000	\$4,000
1160 ★○	Old Glory Freaks and Errors Collection About 100 mint and used items on pages with shifts, misperfs, and imperfs on flags, some very interesting items to be found in this, good lot to break down, generally fine to very fine Est. \$200/300	<i>Web</i> \$150	1171 ★□	Plate Block Inventory Worked up on #104 sales cards and running from #1022 to 2008 in six file boxes, clean inventory with retail over \$32,000, fine to very fine Est. \$4,500/5,500	\$4,000
1161 ★	Mostly 19th Century Accumulation Around 100 items, on #102 cards and on stockcard, incl. #30 mint (regummed), other misidentified items, couple of early booklets, mixed condition Est. \$200/300	\$100	1172 ★★□	Imperf Press Sheets N.h., large hoard of imperf sheets, total face \$6424, mostly from 2014 and 2015, incl. Jimi Hendrix, Batman, Circus, Global Priority, Medal of Honor, Harvey Milk, Janis Joplin, \$1 and \$2 Patriotic Waves, and others, please inspect, fine to very fine Est. \$3,500/4,000	\$2,800
1162 ★○	Collector's Reminders Mint and used, pretty disorganized, mostly 1930 to 1950's pl. blocks with dupl., used, few Revenues, etc., fine overall Est. \$200/300	\$100	1173 ★□	Plate Blocks and Sheets 8 volumes running from 1950s to 2014 and appears complete for the period, incl. sheets starting about the 1980s instead of blocks, huge face value and many better items incl. Express Mail, clean Est. \$3,000/4,000	\$2,000
1163 ★○	Estate Remainder Bankers box filled with mint blocks, strips and booklets, mint collection from the 1940s and stockbook filled with used, must inspect, generally fine to very fine Est. \$150/200	\$100	1174 ★★□	Modern Sheet Hoard N.h., Two bankers boxes filled with sheets and some booklets from mostly 29¢ to 33¢, incl. sealed packs of sheets and souvenir sheets, thousands in face value with many better items to be found, did notice a couple of Recalled Legends sheets, great lot for retail or ebay, must inspect, very fine Est. \$2,500/3,000	\$2,000
1164 ○	PNC Used Accumulation Thousands all identified and sorted on stockpages from #1891 to 2249, great for retail sales or ebay, fine to very fine appearance Est. \$150/200	\$100	1175 ★★□	Collection of Sheets From 1989 to 1997 N.h., bankers box fill with mostly 25¢- 32¢, #2434-3140 sheets and booklet and a few Airmail, this is from a collection so there is nothing picked and is mostly complete for the period with dupl., did notice some better sheets, C98a, C128b, and C132, thousands in face value, nice lot, please inspect, fine to very fine Est. \$2,500/3,000	\$1,800
1165 ○✉	Remainder of Estate Three bankers boxes, incl. used collection of modern to 2015, FDCs and event covers, and couple of large envelopes with used modern and some mint, please inspect, generally fine to very fine Est. \$150/200	\$100	1176 ★□	Sheet and Block Accumulation 5 banker boxes filled with mostly sheets, the vast majority is from 29¢ to 33¢ period, some pl. blocks and singles and strips and booklets, thousands in face value, give yourself some time on this one, please inspect, generally fine to very fine Est. \$2,000/3,000	\$1,500
1166 ○	Precancel Accumulation Approximately 1000 on stockpages, back of the book, varieties, experimental, plus U.N. #2 on and off cover, please inspect, fine to very fine Est. \$150/200	\$100	1177 ★□	Mint Accumulation 2 bankers boxes filled with sheets, booklets, year sets, and singles, most value in 32¢ to forever stamps, lots of face value bring you calculator, fine to very fine Est. \$2,000/2,500	\$1,500
1167 ★	Washington-Franklin Mint and Used Group Lot of 71, some minor faults, generally fine. 2010 Scott \$1,175 Est. \$150/200	\$100	1178 ★□	Modern Accumulation 5 books filled with sheets and singles from 1940s to 2014, album with booklets almost complete from 1985 to 2014, book of more recent sheets a mint singles stockbook with dupl., many better items to be found Est. \$2,000/2,500	\$1,500

Postage & Modern Collections

1168 ★★□	Sheet Collection From 1961 to 1985 N.h., two bankers boxes with 5¢ to \$5, #1240 to 2186 from a sheet collection with almost a complete run for the period, did notice 3 sheets of #1295 and one of #1518, huge face value, please inspect, generally fine to very fine ... Est. \$6,000/7,000	\$4,500	1179 ★□	Plate # Coil Strips of Five Very nice collection is Scott hingeless albums, very high level of completeness, incl. strips with cat. over \$200, incl. hundreds of unmounted strips, very high total cat., high face value, all appears very fine, clean Est. \$2,000/3,000	\$1,500
1169 ★★□	Sheet Collection With High Values N.h., running from 32¢ to \$11.75, from collection and is complete from the period with dupl. incl. multiples of high values, estimate about 100 #4075, multiples of the Space #3409-3418, period is mostly complete, thousands in face value, must inspect, fine to very fine Est. \$6,000/7,000	\$4,000			

<i>Lot</i>	<i>Description</i>	<i>Start Bid</i>	<i>Lot</i>	<i>Description</i>	<i>Start Bid</i>
1180 ★★□	Postage Hoard N.h., sheets, booklets and scrap, mostly in the 25c to forever stamps, small amount from 8¢ to 22¢, mostly n.h., total face \$3716, fine to very fine Est. \$1,800/1,900	\$1,300	1192 ★★□	Full Sheet Collection 1940s to 1950s Group of fresh sheets in an oldtime sheet binder, nice run of 3¢ sheets in Post Office fresh condition, very fine Est. \$250/350	\$200
1181 ★□	Press Sheets Group from in 32¢ and 33¢ era, noticed 3409-3413 sheet, total face value is over \$2400, fine to very fine Est. \$1,500/1,600	\$1,300	1193 ★★□	Small Accumulation Scrap, pl. blocks, modern sheetlets, etc. Est. \$200/300	\$130
1182 ★★□	Hoard In Box Sheets, pl. blocks, singles and booklets from 3¢ to 44 ¢ total face value \$3750, fine to very fine Est. \$1,800/1,900	\$1,200	1194 ★★□	1930s to 1960s Sheets N.h., consists of 3¢ purples (18) incl. #796, Army-Navy, 3¢ (15) and 4¢ (8), please inspect, fine to very fine Est. \$120/150	\$100
1183 ★★□	Massive Better Sheet Hoard N.h., hundreds of sheets running from #922-1052, many better items and dupl. of most items, some better of note, #1030-52, C46, CE1-CE2, E14-19, huge face value and most in the better 3¢ period, a few faulty but overall nice, please inspect, generally fine to very fine ... Est. \$1,500/1,800	\$1,200	1195 ★★□	Small Postage Accumulation N.h., scrap and mostly 10¢ to 15¢ sheets Est. \$100/150	\$60
1184 ★★□	Mint Never Hinged Accumulation 1960 to 2000s group of mostly commemorative and special issues with souvenir sheets, Airmail, and other BOB, there are 6 sheet files filled with full panes, pl. strips and blocks mostly 15¢ to 34¢, also noted a collection of from 1990-1999 in USPS stamps club binders, total owners face value is \$2070, only slight dupl., fine to very fine ... Est. \$1,000/1,200	\$750	<i>Back-of-the-Book Collections</i>		
1185 ★★□	Massive Accumulation 7 bankers boxes filled with singles, pl. blocks and much more, thousands in face value, should be fun to go thru with finds to be had did notice values up to \$9.95 but majority is 3¢ to 33¢ bring calculator and make time on this one, fine to very fine appearance Est. \$1,000/1,500	\$700	1196 ★○	Special Delivery Exhibit Adhesive Collection Couple hundred on homemade pages, incorporating all aspects of the various issues incl. mint singles, pl. blocks, few full sheets on later issues, precancels, few freaks, gutters, cracked plates, better items throughout starting with #E1 with proofs, E3 Hybrid large die proof, Specimens, mint strips and multiples, E11 corner block of 4 with preprinting fold, #E1 top imprint strip of 4, E2 top block of 6, E6 (2 imprint blocks of 6), E8 and E9 imprint pl. blocks of 6, inspect carefully, excellent collection to expand upon, much fine to very fine Est. \$5,000/7,500	<i>Web</i> \$3,500
1186 ★★□	Modern Mint Collection to 2001 From 1941 in 4 hingeless albums, incl. few early Dues used, apparently complete per Lighthouse, also coil triplets, Airs, etc., fine to very fine Est. \$1,000/1,500	\$650	1197 P	1885 to 1908 Balance of Special Delivery Proofs, #E1-E7 From exhibit collection, 18 items, incl. #P2-4 examples with multiples, #E3P1 hybrid, E4P1, E7-E4 var. with PF cert., etc., virtually all sound, fine to very fine Est. \$1,500/2,000	<i>Web</i> \$1,100
1187 ★★□	Dealer Mint Modern Inventory Five Elbe stockbooks running from #627 to 3339, a few holes here and there but overall a good stock, noticed #834, 1053, 1019, 2122 and many \$5 and up items, some dupl., all the work is done for you, please inspect, fine to very fine Est. \$500/600	\$350	1198 ★	Collection on Hingeless Pages Airmails complete mint o.g. to n.h. thru 1991, incl. # C1-6, C13-15 with C14 pl. single, Special Delivery complete mint or used, few Dues, nice group of mostly used Officials, few Ducks and Newspapers, worth a close look, generally fine to very fine Est. \$1,500/2,000	<i>Web</i> \$1,000
1188 ★★□	Collector's Accumulation Scrap with pl. blocks, early and modern sheets, singles incl. #1053 and earlier, etc., clean Est. \$500/750	\$350	1199 ★	Mint Air Collection C1-6, C13-15 l.h. to o.g. (\$2.60 l.h.), C18, fine to very fine. Scott \$1,555 Est. \$700/900	\$550
1189 ★★□	Modern Mint Collection N.h., In 7 White Ace albums to 2000, starting 1924, apparently complete except #630, incl. Airs complete for time period except C13-15, fine to very fine Est. \$500/750	\$350	1200 ★	Mostly Mint Postal Card Collection Hundreds in 16 cover binders, mostly mint from UX1 mint on, some early dupl. mint and used, also #UX17 Specimen (UPSS sheet S21), very extensive later, also incl. varieties incl. inverted watermarks, miscuts, few Possessions incl. Hawaii, also few FD's incl. Foreign, fine to very fine overall Est. \$750/1,000	\$500
1190 ★★□	Booklet Hoard Large accumulation of booklets incl. some better items, running from 1940s to 1990, huge face value, worth close inspection, fine to very fine Est. \$400/500	\$300	1201 ★	Official Mint and Used Collection On Lighthouse pages, incl. #O4 mint block of 4 (sound-cert), few Specimens, etc., generally fine. Scott \$5,000+ Est. \$700/900	\$400
1191 ★★□	Collector's Accumulation From estate, up to \$ values, incl. scrap and sheets, early 3¢ pl. blocks, etc., clean Est. \$400/600	\$250	1202 ★○	Collection on Pages Well filled pages with Special Delivery complete mint or used, Parcel Post complete used, Postage Dues, Shanghai complete mint or used, Officials well represented, group of Official Specimens, and a few Newspapers, please inspect, fine to very fine appearance Est. \$600/700	<i>Web</i> \$400

<i>Lot</i>	<i>Description</i>	<i>Start Bid</i>	<i>Lot</i>	<i>Description</i>	<i>Start Bid</i>
1203 ★○	Collection on Pages Mint and used from 1879 to 1985 mounted on hingeless pages, Postage Dues incl. J1-7, nice selection of Officials incl. #O3-O5 used, O15-O24 mint or unused complete, O29-30 mint, O31 and O33 unused, Navy mostly complete used, O57-O61 mint or unused, O63 and O64 mint O72-O93 complete mostly used, few Revenues and Newspapers, nice items to be found, must inspect, fine to very fine appearance Est. \$500/700	Web \$350	1212 ★	Western Union Mint Collection On homemade pages, incl. singles, panes, booklets, proofs, starting #16T1 to 17T3, reasonably complete, mostly fine to very fine Est. \$200/300	\$140
1204 ★☒	Post Office Intact Seal Collection Adhesives and covers mounted on homemade pages, starting with Registry #OXF-1 on cover, and incl. mint and used, then Post Office Seals #OX1 on mint or used with occasional covers, also LOX11 mint and used, LOX17 mint, also dupl. later common in glassines, fine to very fine lot Est. \$400/600	Web \$300	1213 ★	Ephemera Accumulation Hundreds of items in bankers box, noticed Cigar label collection, Airline baggage labels, photos, Cinderellas and so much more, worth a look, generally fine to very fine Est. \$150/200	\$100
1205 ★○	Postal Card Collection In Album Hundreds in three Scott albums mixed mint and used running to about 2000, incl. Airmail and Reply Cards, Please inspect, N, generally fine to very fine Est. \$400/500	\$300	<i>Revenue Collections</i>		
1206 ★	Oldtime Newspaper Collection Mint incl. "P4s", #PR90-92, 94, 57-62, 102-106, also small group of O57-67P4, couple used, fine overall Est. \$400/600	Web \$250	1214 ▲	Small Hoard of Scarce Montana State Hunting and Fishing Licenses Found in the bottom of a box of philatelic rubble, there are a total of 41 licenses, all in mint condition, quite a few cat. \$700 each in Scott, there are Resident and Non-Resident, Resident Youth, Non-Resident Seasonal Bird licenses, also similar titles for fishing licenses, Bow and Arrow Hunting licenses (one each for the years 1970 to 1974), some unlisted one-day and six-day licenses plus an illustrated license designated as a "Special Area Permit to Hunt Elk," all licenses imprinted "Montana Fish and Game Commission" and one lone Michigan 1948 Trout Fishing stamp, fine to very fine Est. \$4,000/6,000	\$3,000
1207 ★○	Back of Book, Revenue and Duck Group 19th & 20th Century mint and used collection on stock and homemade pages in two binders and an envelope, incl. 1st issues, Tax Paid, Documentaries, Wines, Motor Vehicle, 1860s California and Nevada State Revenues, Puerto Rico, Cut and Dry Tobacco wrapper with 1.25 oz Indian Revenue, Oakland, CA Improvement Bond, Interest coupons with attractive vignettes, APS and other labels, retail dealer in opium and coca leaves Special Tax stamp, Duck and Fish licenses with stamps and other interesting items, condition varies, review recommended, fine overall Est. \$300/400	\$250	1215 ○☒	Extensive Battleship Cancel Collection Revenue and Proprietary collection used (Railroad cancels separate lot) on exhibit style pages, over 1000 in binder on homemade pages sorted by company and sub-sort by value and date, few items removed for "exhibit", few Provisionals and handstamps, very thorough and very difficult to dupl., much fine to very fine Est. \$1,500/2,000	Web \$1,000
1208 ★	Poster Stamps Labels and Ephemera Thousands of items in two banker boxes, run from early 20th Century to modern, notices many better items incl. a book of Airline labels, cigarette cards, advertising poster stamps, and much more, worth a look, fine to very fine appearance Est. \$300/400	\$200	1216 ○	Collection In Scott Album Hundreds on pages filled with many better first, second and third issues and some better reds and greens, incl. just to mention a few #R82a, R84a, R85a, R91a, R94a, R98a, R93c-R96c, R100¢, R102¢, R126, R128, R129, R131, reds and greens most with cut cancels, please inspect Est. \$800/900	Web \$600
1209 ★	Postal Card and Reply Card Collection Almost complete collection in albums to 2014 and only missing the most expensive, high cat. and face and the albums are very nice, great for expansion, fine to very fine Est. \$300/400	\$200	1217 ★○	Collection With Ducks In Scott album with many useful items, #R66c-R87c, R93c-R97c, R100¢-101c, R138-R149, useful reds and greens, Wines, Silver Tax and Ducks RW1- RW39 mint or used, please inspect, generally fine to very fine Est. \$700/900	Web \$500
1210 ★	Airpost 1949 6¢, 1958 7¢, Coil Rolls, #C41, C52 Unopened rolls of 500, fine to very fine. Scott approximately \$3,000 Est. \$300/400	\$200	1218 ★○	Massive Revenues Hoard 3 banker boxes filled with collections, accumulations, dealer stock, on document, incl. Wines, Tobacco and Snuff, reds, greens, Ducks, State Ducks, Match and Medicine, and everything else you can think of, you will find cancels and better items, spend some time going thru this one, generally fine Est. \$600/700	\$400
1211 ★	Historical Ephemera Lot 65 items most from the 1800s and early 1900s incl. 1815 End of the War or 1812 Newspaper, 1882 Santa Newspaper, 1901 McKinley Memorial book with vignette card, and several 1860 Revenue documents, generally fine Est. \$200/300	\$150	1219 ★	Duck Better and Face Lot Incl. #RW22, RW41 and later pl. blocks, few State, RW1 and later o.g. and dupl. used, RW2-3 licenses, RW73 full sheet, etc., much fine to very fine Est. \$500/750	\$350

<i>Lot</i>	<i>Description</i>	<i>Start Bid</i>
1220 ★	Early Railroad Stock Certificate Collection	\$350
	Collection of over 35 attractive early Railroad Stock certificates and ephemera in a portfolio, features 1853 and 1864 Dayton, Xenia and Belpre, 1855 Steubenville and Indiana, 1858 Michigan Southern and Northern Indiana, 1864 Columbus and Indianapolis with 25¢ Protest Revenue stamp, 1867 Little Miami with 25¢ Power of Attorney Revenue stamp, 1878 and 1887 Saint Paul and Duluth, 1884 Old Colon, 1889 Atchison, Topeka and Sante Fe, 1916 California Street Cable Railroad Co. (San Francisco) and others, also National Bank Company die proof "Western Express," beautiful vignettes throughout incl. trains, Indians, allegorical figures, ships etc. \\, fine to very fine Est. \$500/750	
1221 ○	Extensive Battleship Collection	\$300
	Revenue and Proprietary collection used and on documents featuring Railroad cancels, mostly on exhibit style pages, few hundred in 4 binders on homemade pages, very thorough and difficult to dupl., much fine to very fine Est. \$500/750	
1222 ★	Complete Collection of Hunting, #RW1-47	\$250
	RW1 postal cancel, RW2 l.h., then all mint to RW47, in section where there is no price for hinged, stamps figured at half the n.h. listed value, fine to very fine. Scott \$2,791 (Owner's) Est. \$300/400	
1223 ○	Collection on Pages	<i>Web</i> \$200
	Two lots bought and never broken down, one group is 29 Beer Stamps #REA34//185, and small but useful lot on three stockpages with mostly 1st issues, please inspect, generally fine to very fine Est. \$300/400	
1224 ★○	Battleship Collection	\$200
	Revenue and Proprietary collection mint and used mostly on exhibit style pages (some removed), also few IR Provisionals and Documentaries, cancels sorted by companies, etc., much fine to very fine Est. \$300/400	
1225 ★○	Revenue Accumulation	\$200
	In 3 stockbooks, incl. Battleships sorted by company, few 1st issue documents and 1st through 3rd issue with dupl., #R17a, Puerto Rico #R1-4 mint blocks of 4, 3rd with hundreds of NY State mint and used with dupl., much fine to very fine Est. \$300/400	
1226 ★○	Tobacco Collection In Albums	\$200
	Hundreds in two Scott albums most identified and written up on pages with dupl., many better items to be found, generally fine Est. \$300/400	
1227 ★○	Attractive Revenue Collection	\$140
	Couple hundred mint and used mostly 1st to 3rd issues perf with few imperf on old pages, incl. 1st issue to \$20, 2nd issue to \$3, 3rd issue to \$5, also battleships, #RB32//43, Wines, etc. Est. \$200/300	
1228 ○	Nevada State Revenue Collection	<i>Web</i> \$100
	Couple hundred mounted on pages, showing the various shades, papers, 1865 Die miscut of 2¢, recuts, year and company cancels, occasional mint, all identified, #D22 full sheet, few Revenue stamped paper (RNs), interesting lot Est. \$150/200	

Possessions Collections

1229 ★○	Collections and Accumulations	<i>Web</i> \$2,500
	Bankers box filled with many different collections and accumulations, much better than normal, Canal Zone has mint and used collections with dupl. and better items, Philippines with many better mint and used, lots of Japanese Occupation O.B. overprints and Airmails incl. C1-C12, Postage Dues and Revenues, DWI on stockpages, Hawaii and Cuba, many better items to be found, great lot for dealer or to break down into ebay lots, huge cat., generally fine Est. \$4,000/5,000	
1230 ★○	Possessions Collections	<i>Web</i> \$2,000
	Several well filled collections incl., Scott album with Canal Zone well filled mostly mint collection from 1904 to 1978 incl. BOB and Ryukyus mint collection from 1948 to 1972 only missing 1a-7a and #17, collection of Cuba and Guam on pages with Guam having mint #1-12 with extra 12 and M3-M4, M3 on cover, some Hawaii, Puerto Rico, Philippines collection with mint #226-223, 241-272, 276-284, 290-302, collection on pages with Philippines #381a, and others, many better items to be found, huge cat. value, please inspect, generally fine to very fine Est. \$3,000/3,500	
1231 ★	Mostly Mint Collection	\$1,200
	On stockpages mostly o.g., incl. Canal Zone to \$1, Hawaii, incl. Official set complete mint, Guam to 50¢ mint, generally fine to very fine. Scott \$8,860 Est. \$1,500/2,000	
1232 ★○	Possessions Collection	\$400
	Few hundred covers in bankers box from Philippines, Ryukyus, DWI, Canal Zone, Hawaii, and Cuba, mixed mint and used with FDCs, and flight covers, better commercial mail mostly from Philippines, Canal Zone and DWI, worth a look, generally fine Est. \$500/600	
1233 ★	U.N. and Trust Territory Collection	\$150
	2 U.N. one in hingeless album to 2004 and stockbook to 2000, Marshall Island, Micronesia and Palau in separate Scott albums running to 1998 and then scattered after that, please inspect, fine to very fine Est. \$250/400	

Possessions Country Collections

1234 ★○	Mostly Mint Canal Zone Collection	<i>Web</i> \$200
	Mounted on Scott pages mostly complete only missing a few, incl. #1 unused, 3 used, 6-7 mint, 9-20 less 15 mint or used, 21-59 less 57 mostly mint, 70-104 mint, most of the Airmail and Postage Dues mint or used, noticed a couple slightly stuck to page but seem to pop up o.k., nice to expand upon, otherwise fine to very fine Est. \$300/400	
1235 ★○	Cuba In Stockbook	<i>Web</i> \$200
	Couple hundred in stockbook mostly from the Spanish period, they appear to have been selected for the cancels or multiples, some errors and a small amount of modern, please inspect, fine to very fine appearance Est. \$300/400	
1236 ○	Hawaii Used Collection	\$700
	On Palo pages, few early but incl. #8, 13, and 16 with certs, 1864 on reasonably complete incl. #O1-6 ... Est. \$800/1,200	

<i>Lot</i>	<i>Description</i>	<i>Start Bid</i>	<i>Lot</i>	<i>Description</i>	<i>Start Bid</i>
1237 ★	Mint Hawaii Collection O.g. collection on pages incl. #30-39, 44-48, 53-57, 65-67, 70-73, 74-80. and a few dupl., generally fine to very fine Est. \$300/400	<i>Web</i> \$200	1248 ★	Collection In Four Albums Mounted on White Ace pages and running to 1996 all appear to be n.h. and incl. #38 and Geneva and Vienna along with Stationery and FDCs, please inspect, generally fine to very fine Est. \$300/400	\$250
1238 ★○	Useful Hawaii on Pages Mixed mint and used from 1864 to 1899, most value mint postal cards and Stationery with some dupl. incl. #U1-5, U10-13, UX1-9 and 3 postally cards and some cut squares, please inspect, fine to very fine appearance Est. \$250/350	<i>Web</i> \$150	1249 ★★	Collection to 2014 N.h., in two bankers boxes, 5 Davo hingeless albums which appear to be complete n.h. to 2007 and new issues not mounted to 2014, high face value, please inspect, fine to very fine Est. \$300/400	\$200
1239 ○	Hawaii Used Collection On stockpage #30a//69, couple hundred used on stockcards of cheaper values with various cancels, 5 mint stationery, #28 used, 49 with target cancel, mixed condition Est. \$150/200	\$100	1250 ★★	Collection In Albums Two well filled albums with n.h. stamps and Postal Stationery, stamps are from the 1980s and 1990s incl. lots of flag sheets, Postal Stationery is from the 1950s to 1990s, generally fine to very fine Est. \$150/200	\$100
1240 ★★	Marshall Islands Collection In two albums from 1984-2011 complete n.h., nice collection to expand upon, huge face value, very fine Est. \$150/250	\$100	<i>U.S. Postal History Collections</i>		
1241 ★○	Philippines Collection In Album Mint and used from 1854 to 1973, hundreds in Scott albums from Spanish period, most value is in Occupation and Airmails with C1//17 with some dupl. and E1, please inspect, generally fine to very fine Est. \$300/400	<i>Web</i> \$200	1251 ☒	Special Delivery Intact Exhibit Cover Collection In 10 binders, approx. 1500 to 2000 of mostly commercial and some FD's (mostly diff. starting from E12), incl. "Pre Special Delivery", auxiliary markings, overseas usages, some in combination with other regular or back of book issues, few incoming, some used on stationery, few early with labels, later flights incl. crash, Zepp, E9 on Rome Alaska territorial, condition mixed but many years developing this collection, the largest grouping we have seen Est. \$6,000/8,000	\$4,500
1242 ★○	Philippines Collection Balance Couple hundred mixed mint and used mounted on pages running from 1854 to 1939, better items to be found, please inspect, mixed condition Est. \$300/400	\$200	1252 ☒	48 Better In Stockbook Incl. 15 local post covers, Foreign destinations, a few advertising and one Confederate, nice lot, please inspect, fine Est. \$5,000/5,500	<i>Web</i> \$4,000
1243 ★○	Large Ryukyus Accumulation 3 bankers boxes filled with thousands of stamps incl. are mint sheets, collections on Bush pages, used in quantity in glassines, better items abound, noticed Revenues #R1-R8, many different from the 1959-1969 series, Airmails from C1 on, varieties, many currency varieties and Christmas Seals, huge cat. and lots of face value, instant business or break down for ebay sales, please inspect, qua, generally fine to very fine Est. \$1,500/2,000	\$1,000	1253 ☒	Excellent Collection of Classic Covers #10, 11 and 26 usages, approximately 160 documented on pages by collector, starts with #26, 36 to London; 10 and 7 pair to Nova Scotia; 11 Dead Letter usage, trans-continental, ms. Maxwells creek, Wells Fargo Western Waterway; territorial incl. Atchison Kansas, Minnesota, Nebraska, New Mexico, Oregon, also St. Louis and Overland, Express incl. Bloods, Express, mourning, valentine, 16 Patriotics, 53 advertising, etc., few covers with faults, inspect, fine or better Est. \$3,000/4,000	<i>Web</i> \$2,000
1244 ★	Ryukyu Provisionals On Bush pages, 39 total, mostly Miyako District with some dupl. and some Revenues, typical condition for the issues, generally fine Est. \$300/400	<i>Web</i> \$200	1254 ☒	1851 and 1857 Colors Group About 105 documented by color on pages, about 16 #10 or 10A, balance 11, 25-26, virtually all single frankings, no territorials, incl. per owner scarcer shades incl. "salmon", brown shades, deep orange brown, claret, etc., covers overall sound, very interesting exhibit Est. \$1,500/2,000	<i>Web</i> \$1,000
1245 ☒	FDCs and Postal Stationery Lot Hundreds in two bankers boxes mostly FDCs and Postal Stationery with some better items, also two books with artist signature on postal cards and some stamps, fine to very fine appearance Est. \$300/400	\$200	1255 ☒	Extensive 1851 and 1857 3c Cover Collection Around 150 in binder, all documented, incl. extensive "Fancy" cancels incl. Shields, Pairs, Numerals, Dues, Railroads, Way, Packets incl. Potomac Steamer, colors incl. blue, greens, few with Chase comments, incl. few #10s, 11, 11A, 26, etc., needs close inspection, fine to very fine lot Est. \$1,000/1,500	<i>Web</i> \$650

United Nations

1246 ★★	Collection In Albums N.h., three bankers boxes with to complete collection and new issues to 2011 incl. Vienna and Geneva, one collection is housed in White Ace albums and the other in 5 very nice Safe hingeless albums, owner spent over \$2500 on new issue items not mounted in albums, nice collection, please inspect, fine to very fine Est. \$600/800	\$400
1247 ★	Complete to 2012 4 albums filled with U.N. going to 2012 and complete incl. sheets and booklets, huge face value, fine to very fine Est. \$500/600	\$300

<i>Lot</i>	<i>Description</i>	<i>Start Bid</i>	<i>Lot</i>	<i>Description</i>	<i>Start Bid</i>
1256 ☒	Airmail Crash Cover Lot Excellent lot of approximately 53 mostly 1930s U.S. crash covers with all manner of appropriate auxiliary markings, some with explanation letters from postmaster, a number of "ambulance", etc., all listed in AAMC Interrupted Mail section, good high dollar resale potential, generally fine to very fine Est. \$800/1,000	\$600	1267 ☒	20th Century Group Eclectic and wide variety with many interesting item, noted Special Delivery on WWII cover, Dove of Peace sketched on 1926 envelope to Michigan, and some ephemera items, worth a look, generally fine Est. \$200/300	\$150
1257 ☒	Bargain Box Material Thousands, consists of 6 banker boxes of late 1800s to 2010 mostly commercial mail (very unsorted) with some items to be pulled as better, FDCs, censored, and much more, great for the \$1 boxes, generally fine Est. \$600/700	\$400	1268 ☒	Foreign Destinations and Wells Fargo <i>Web</i> 25 with at least 5 Wells Fargo, advertising and patriotic also noted, nice lot, worth a look, fine to very fine appearance Est. \$200/250	\$150
1258 ☒	Minnesota Group of About 2500 Mainly 1900 to 1950 with a wide range of markings incl. doanes, D.P.O., flags and more, mostly fine ... Est. \$400/600	\$300	1269 ☒	U.S. Postal Agency Shanghai Correspondence Unusual correspondence consisting of 18 multi page letters dating from 1905-1913 with matching cover all postmarked U.S. Postal Agency Shanghai, China from Katherine Bassett to her cousin J.J. Clifford, New Bedford MA., content incl. reference to local new, travel within China, opening of railway from Peking to Hankow, transpacific mails, typhoid fever epidemic, Titanic disaster, riots, etc, generally fine Est. \$200/250	\$150
1259 ☒	1922 to 1976 Annotated Collection On pages in nine 3-ring binders, many hundreds incl. FD's with various cachets (3 baseball), commercial, mostly complete for period with scattered better, virtually complete from 1930 on, inspect, generally fine to very fine Est. \$350/450	\$250	1270 ☒	Collection In Album About 200 running from stampless to mostly the 1940s and a few modern interesting, incl. 12 associated with the Corning family 1850 to 1860 some with content, 1858 National lottery ticket and 20 mostly Civil War era, some with content all associated with the Graham family, some interesting items to be found, generally fine Est. \$200/300	\$150
1260 ☒	Hundreds of Prexies Box with many hundred Prexies, all values ½¢ to \$5, domestic and overseas usages, registered, Airmail Special Delivery and more, a real treasure trove, fine to very fine Est. \$350/500	\$250	1271 ☒	Missouri Group of About 500 Mainly 1900 to 1950 with a wide range of marking incl. doanes, D.P.O., flags and more, mostly fine ... Est. \$200/300	\$150
1261 ☒	19th Century Stampless Cover Collection Album filled with 68 stampless cover, many with original contents, incl. cross border, transatlantic, turn cover, telegraph, manuscripts, nice mix of cities and towns, generally fine Est. \$350/400	\$200	1272 ☒	1851 Plate 3 and 1857 3¢ Platings 39 diff. plated and documented on pages, all single copy usages, incl. various shades, sorted by Scott # order, with #26 damaged transfer repairs, double transfers, pl. flaws, few covers with condition issues, inspect, still fine to very fine Est. \$200/300	\$130
1262 ☒	About 170, #803/857 Incl. commercial up to \$1, many FD's, oversized, auxiliary markings, reg., Postage Dues, APO, etc., virtually all U.S. destinations Est. \$300/400	\$200	1273 ☒	1851 and 1857 3¢ "Super-Balloons" Cancels Group <i>Web</i> 36 diff. documented on pages, with #11, 26, with blues, also various shades of the #11, various State usages, mostly clean group, "E.S. Zevely" inspired cancels Est. \$200/300	\$130
1263 ☒	19th Century Lot About 200 with wide variety and number of useful items incl. 1850s Horatio Ring free frank, soldiers due 6, 1860s turn cover, a few documents and some ephemera, worth a look, generally fine Est. \$300/400	\$200	1274 ☒	1851 and 1857 Transfer Rolls Group <i>Web</i> 25 diff. and plated on documented pages, for mostly #11, 11A, few #25, incl. #11 "strong gash", incl. better shades, also preprint crease, covers mostly clean Est. \$200/300	\$130
1264 ☒	1851 and 1857 3¢ State Collection <i>Web</i> Over 100 documented on pages, sorted by State (not all represented, with #11s, 26s, etc., also various shades of #11, incl. NY, North Carolina, apparently all statehood period, mostly clean group Est. \$300/400	\$200	1275 ☒	1925 Airship Los Angeles Fight Group <i>Web</i> Four different flights, one from New Jersey to Hamilton Bermuda Apr 15 1925, New York to Warwick Bermuda date Apr 15 1925 with Home of the Postage Stamp Covers (2), and on cacheted cover from New York to Mayaguez, Porto Rico, nice lot, generally fine to very fine Est. \$200/300	\$100
1265 ☒	Balance of 1851 and 1857 Covers <i>Web</i> 44 diff. of #10A, 11, 25, 26, 26A, all on APS submission forms, all documented by shade, date, etc., clean group overall Est. \$300/400	\$200	1276 ☒	Group of 1851 and 1857 Issues 100+, mostly single 3¢ adhesive usages, #11 with green cancel, etc., mixed condition Est. \$200/300	\$100
1266 ☒	Michigan Group of About 500 Mainly 1900 to 1950 with a wide range of marking incl. advertising, doanes, D.P.O., flags and more, mostly fine Est. \$250/350	\$200			

Lot	Description	Start Bid	Lot	Description	Start Bid
1277 ☒	Western Union Covers and Enclosures Few with U.S. adhesives incl. 1881, 1882 usages, few stand alone telegraphs mostly 1890s to 1930s, most with entires, incl. few with U.S. perfins, couple Canadian, typical condition Est. \$150/200	\$100	1285 ☒	Vintage Santa and Christmas Collection 171 all sleeved and much better than normal, most are Santas incl. blue, brown, green, purple and one black suit Santas, many artist signed cards and many retailing over \$100 throughout, nice collection Est. \$1,200/1,600	Web \$800
1278 ☒	WW II U.S. Military Overseas Lot Nice selection of 190, from 1941-1945, incl. APO, U.S. Navy Postmarks, Shore station, Army, Army Air Corps, Marine Corps and American Red Cross facilities, excellent mix, generally fine Est. \$150/200	\$100	1286 ☒	Vintage Holiday Collection Over 225 vintage cards all sleeved and in better condition than most collection, incl. 48 Valentine, 45 New Year, 44 July 4th, the rest being Easter, Thanksgiving and Birthday, many artist signed and in overall nice condition Est. \$700/900	\$400
1279 ☒	Pre War Naval Covers Excellent assortment of 240, about half with cachets commemorating USS Macon crash, ship launchings, submarines, souvenir sheet Arizona, ports of call and much more, fine or better Est. \$150/200	\$100			
1280 ☒	Collection In Box Couple hundred covers incl. Special Delivery, some checks, government postal cards and envelopes with various usages, worth a look, otherwise fine Est. \$150/200	\$100			

First Day and Cachet Makers

1281 ☒	Early FDCs, Flights, and Ship Cover Collection Great old time collection in three large loose leaf binders and one smaller binder, features a run of FDCs from the 1920s-30s with better cachets, also better than usual flight covers incl. signed items, Roessler covers, Foreign mixed franking, HPO and nice group of Official Ship cachet covers, highlights incl. 1938 Presidential complete to \$5, 1939 Cooperstown Baseball with multi-colored cachet, 1940 Famous Americans complete, 1925 Lakehurst to Los Angeles Airmail service, First Helicopter flight signed covers and others, careful review recommended, fine to very fine Est. \$500/750	\$400
1282 ☒	Over 6,400 FDC's In five banker boxes, incl. a wide array of FDCs, starting with the 2¢ reds and onward to the 1980s, six large Fleetwood binders of cacheted unaddressed covers with a variety of cachet makers, there is a wide array of commercial covers from a couple of nice classic to modern, covers relating to special events, space, first flights, HPOs, wrecks, hijacking, airport dedications, plus postcards and a bit of Postal Stationery, clean Est. \$300/400	\$200
1283 ☒	FDC Accumulation 1000 to 1200 mostly unaddressed and uncacheted, mostly from the last 10 years, some dupl., generally fine to very fine Est. \$150/180	\$100

Postcards

1284 ☒	Halloween Collection 89 total cards sleeved, condition overall is quite good, quite a few Winch, Clapsaddle and many other artist signed, many retailing over \$100++ each, appear to be all different, nice collection, very good to excellent, <i>better than most we have seen</i> Est. \$2,200/3,000	Web \$1,600
--------	--	--------------------

British Country Collections

Great Britain

1287 ★	Mint and Used Collection 1840 to 1969 Very comprehensive mint and used collection in 2 albums replete with high values with most items in much better condition than usually seen, starts with 1p and 2p Mulready envelopes unused sound quality, #'s 1-2 fine used with large margins, then nice range of 1841-58 fine used incl. some better items (noted SG#51 L2500, SG 27, 36a, etc.), embossed issues with nice cut squares, some surface printings are mint (few regummed), 1878 10/- and £1 are fine used, then mostly mint o.g. from 1880 onward usually with nice fresh colors, incl. #'s 78-87 (some n.h.), 88-89, 94-96, 98-107 (4p washed color), 108 (109-10 used), 111-22, 124 unused, 127-42 mostly l.h., Seahorses complete with all of the different printings except for De La Rue 10/-, then a nice run to QEII period (incl. fine used copy of 1929 £1 UPU), plus 1914-69 Postage Dues complete, a valuable collection with substantial cat. value, <i>Extensive scans on our site</i> Est. \$15,000/18,000	Web \$13,000
1288 ★○	High Value Collection on Hingeless Pages Running from 1840 to 1988 and comprehensive with better items in dupl., starts with 2 Mulreadys, #1s (10) plated, 2, 3 and 4 in different shades, Ivory Heads, 5-7, 33 pl. study, 75 (2), numerous mint or unused thru 1884, #96, 108 and 109 mint, numerous #96, 108 and 109 with various cancels, 111-122 (2) mint with extras of many, 127-142 mint and used with varieties and printings, 143-174 mint with multiple copies of 173 and 174, then mostly complete to 1954 with varieties and booklets mint incl. 209, then skips to 1971 to 1988 and appears complete mint, huge cat. and many better items to be found, must inspect, generally fine to very fine Est. \$8,000/10,000	Web \$5,000
1289 ★○☒	Stock In Sales Binders Couple hundred on sales sheets in three binders, incl. #1 (3), 93 marked at \$650, covers, one book of prestige booklets, marked retails \$16,000+, please inspect, mixed condition Est. \$2,500/3,000	Web \$2,000

<i>Lot</i>	<i>Description</i>	<i>Start Bid</i>	<i>Lot</i>	<i>Description</i>	<i>Start Bid</i>
1290 ★	Mostly Mint Collection In 3 Lighthouse albums and binder to 1996, starting scattered early mostly used incl. 1854-67 1d perf plating, SG#48-49 plated except #9, Seahorse £1 used, 1887 on mostly mint and spotty to 1934, mostly complete incl. Seahorses mint to 10/- after that, incl. some watermark varieties, Machins, mostly n.h. but some scattered toning, Dues 1954 on complete mint, scattered 19th Century mixed condition, 20th Century mostly fine to very fine Est. \$1,500/2,000	<i>Web</i> \$1,000	1299 ★	Modern Booklets, New Issues In stockbooks incl. Channel Islands, sheetlets, pre and post decimal period, also document signed by Eleanor Roosevelt, clean Est. \$300/400	\$200
1291 ★	Offices In Morocco Mint Collection 1898-1957 Very extensive mint collection in album nearly complete o.g. to l.h. (few n.h.) loaded with complete sets incl. different printings of the Seahorse issues, 1907 De La Rue and Somerset printings of 12p on 10/- Edward VII, plus better items throughout, a nice clean lot fine to very fine, please inspect, <i>Scanned in its entirety through George VI on our site</i> Est. \$1,100/1,300	<i>Web</i> \$950	1300 ★★	Jersey, Guernsey and Isle of Man Collections N.h., in White Ace albums and incl. Jersey 1969-2006, Guernsey 1990-1996 and 2007, Isle of Man 1973-1995 and 2002 to 2004 and appear to be mostly complete for that period, generally fine to very fine Est. \$300/400	\$200
1292 ★★	Offices In China Mint Collection 1917-1927 Fresh mint complete collection mostly l.h. (some n.h.) with 1917 \$5-\$10 l.h., 1922-27 \$2 with some adhesions on the back, fine to very fine, <i>Scanned in its entirety on our site</i> Est. \$1,100/1,300	<i>Web</i> \$900	1301 ★	Offices In Africa Mint Collection 1942-1950 M.E.F., Eritrea, Somalia, Tripolitania, etc. on 13 album pages complete mint for the period incl. Postage Dues, generally l.h. fine to very fine, <i>Scanned in its entirety through George VI on our site</i> Est. \$250/300	<i>Web</i> \$200
1293 ★	Offices In Turkey Mint Collection 1885-1921 O.g. to l.h. nearly complete collection on 5 album pages, missing only 1906 1pi on 2p Edward VII (#25) and 1893 40pa on ½p Victoria (#6) is used, generally fine to very fine, 550, <i>Scanned in its entirety on our site</i> Est. \$450/550	<i>Web</i> \$375	1302 ★★	Year Books and More N.h., 25 year books, 6 from G.B., 9 from Guernsey, 5 from Isle of Man and 5 from Guernsey, running between 1984 to 2005, incl. 2 1994 Channel Tunnel Services books, collection of about 70 PHQ cards, some are FD running between Scott #810 to 1440 and some Smile sheets with about \$347 in cat. value, fine to very fine Est. \$250/300	\$150
1294 ★○	Large Hoard of Machins Thousands, dupl. mint and used in binders, up to £5, multiples, coil strips, some identified, incl. Islands, very much a project, inspect, fine to very fine Est. \$600/800	\$350	1303 ★	Mint Officials Group of 9, all with certs. and very small faults, incl. S.G. #O61, O67, O91, O103 and O106, the other 4 are forged overprints, otherwise fine to very fine. SG £1,950 Est. \$200/250	<i>Web</i> \$150
1295 ★★□	GV to Early QE II Stock N.h., collector's accumulation of dupl. mint and some earlyies used, incl. early pl. # strips, better mint panes incl. Scott #143a, 151a, 152a, SG#BB25, SG#M2s, M5u, extensive GVI low values with cylinder numbers (some dupl.), QEII stock identified per Gibbons mint and used panes inspect, overall very fine Est. \$500/750	\$350	1304 ★○	Remainder Collections 5 hingeless albums somewhat sparse with a few better items, classics album has #1 (3) used and many other classics used, the others have some face value and Machins, worth a look, fine to very fine appearance Est. \$200/300	\$150
1296 ☒	23 19th Century Covers 1850s to 1890's all except 1 to external destinations incl. U.S., Poland, Jamaica, stampless trans-atlantics, 1869 advertising, 1889 with U.S. Postage Dues, typical condition Est. \$400/500	<i>Web</i> \$270	1305 ★★	Machin Mint Stock N.h., few hundred sorted and identified by SG# with dupl., up to £5 values, all predecimal, clean mostly, fine to very fine Est. \$150/200	\$100
1297 ☒	Cover Collection In Albums 150+ in three album stampless to GV, incl. Foreign destinations, registered, censored, trans-atlantic, wrappers, and maiden voyage of the Queen Mary etc., generally fine Est. \$400/500	\$250	1306 ★★	Small Machin Mint Group N.h., 208 diff. up to £5 value, very fine. 2012 Scott approximately \$400 Est. \$100/140	\$80
1298 ★	Collection In Scott Album Hundreds mixed mint and used with a few better scattered throughout, incl. #1 (2), 2, 5 and 6 cut to shape, 107, some Officials and Offices, some finds to be had, must inspect, mixed condition Est. \$300/350	<i>Web</i> \$200	1307 ★★	Aden & States Intact Mint Collection 1937-1965 N.h. to o.g. on 15 album pages missing only the omnibus issues starting with 1937 Dhow set (l.h.) to 1953-65 QEII incl. perf varieties (n.h.) plus Kathiri and Quaiti States, generally fine to very, <i>Scanned in its entirety through George VI on our site</i> Est. \$550/650	<i>Web</i> \$450
			1308 ★	Antigua Complete Collection Intact collection from 1862-1977 except for a few early classics all are mint occasional condition issues on early issues, better items throughout as nothing removed, some items bought at auction, great collection, otherwise fine to very fine, <i>Scanned in its entirety through George VI on our site</i> . Scott \$5,150+ (Owner's) Est. \$1,700/1,800	<i>Web</i> \$1,300

Lot	Description	Start Bid	Lot	Description	Start Bid
1309 ★	Antigua Intact Mint Collection 1862-1962 Strong collection on 11 album pages starting with 1862 6p and 1867 1p Victoria unused, others are o.g. and solid from 1882 to the end loaded with complete sets mostly l.h., fine to very fine nice condition throughout, please inspect, <i>Scanned in its entirety through George VI on our site</i> Est. \$1,300/1,500	Web \$1,100	1318 ★★	Bahrain Intact Mint Collection 1933-1960 Country complete for the period (less omnibus issues) on 11 album pages incl. 1933 set o.g., 1934-37 l.h. incl 2a small die, 1938-41 and 1942-44 l.h. then other KGVI sets are n.h. incl. most of QEII sets, fine to very fine, <i>Scanned in its entirety through George VI on our site</i> Est. \$650/750	Web \$550
1310 ★★	Ascension Intact Mint Collection 1922-1956 Complete country for the period (less omnibus issues) generally fine to very fine l.h., but 1924-33 3/- and 1956 QEII are n.h., fine to very fine, <i>Scanned in its entirety through George VI on our site</i> Est. \$500/600	Web \$400	1319 ★	Intact Barbados Collection Almost complete collection from 1852 to 1977 missing only a few classics and few used, everything else appears to be mint occasional condition issues on early issues, better items throughout as nothing removed, some items bought at auction with notations, great collection, fine to very fine, <i>Scanned in its entirety through George VI on our site</i> . Scott \$8,000+ Est. \$2,500/3,000	Web \$2,200
1311 ★	Intact Ascension Collection Complete mint collection from 1922 to 1965, condition overall is good, better items throughout as nothing removed, great collection, generally fine to very fine, <i>Scanned in its entirety through George VI on our site</i> Est. \$450/500	Web \$400	1320 ★	Barbados Intact Mint Collection 1882-1959 Nearly complete on 17 album pages generally o.g. to l.h. strong in complete sets starting with 1882-85 Victoria incl. color vars., 1892-1903 set, 1897 Badge of Colony white paper complete (only low values on bluish paper), then a nice run to the end, a clean lot, fine to very fine, <i>Scanned in its entirety through George VI on our site</i> Est. \$1,200/1,500	Web \$1,000
1312 ★○	Australia Dealer Stock Hundreds mixed mint and used all identified and price on #102 sales cards running to about the 1970s, incl. States, slight dupl. generally 1-3 each, generally fine to very fine. Scott \$12,225 (Owner's) Est. \$1,300/1,500	\$1,000	1321 ★	Bechuanaland Protectorate Intact Mint Collection 1885-1958 Fresh valuable mint collection on 11 album pages generally o.g. starting with 1885-87 issues complete, 1887 1/- to 5/-, 1888 1/- on 1/- black surcharge, 1888 ½p on 3p, 1888-90 "Protectorate" (8 diff), then solid run incl. different printings of the Seahorses, 1932 KGV Pictorials, etc. to the end plus Postage Dues, overall nice condition throughout, <i>Scanned in its entirety through George VI on our site</i> Est. \$1,800/2,000	Web \$1,500
1313 ★	Australia Mostly Mint Collection In 2 hingeless albums to 2001, scattered early used to 1937, virtually complete after that to 2001, also AAT complete, clean Est. \$750/1,000	\$500	1322 ★○	Intact Bermuda Collection Almost complete collection from 1848 to 1977 missing only a few classics, a few classic are used everything else appears to be mint, occasional condition issues on early issues, better items throughout as nothing removed incl. #10 used with cert., some items bought at auction with notations, great collection, <i>Scanned in its entirety through George VI on our site</i> . Scott \$11,000+ Est. \$3,500/4,500	Web \$3,000
1314 ★	Australia Collection In 3 Deluxe Lighthouse Hingeless Albums With slip covers, virtually all mint, starting with 111-12, 150-51, 159-61, 177-79 (Cat. \$115), 184-87, scattered mint to 1960s, then substantially mostly mint, incl. 394//417, with good representation to 2010, hundreds of dollars face in later material Est. \$300/400	\$200	1323 ★	Bermuda Intact Mint Collection 1865-1965 Strong collection on 15 album pages starting with 1865-74 1p and 2p (maybe regummed), then a nice solid run from 1880 onward replete with complete sets incl. 1883-1904 Victoria with color shades, 1902-03 dry docks, 1910-24 and 1922-34 KGV sets, KGVI key plates etc. to the end generally o.g. to l.h. throughout, please inspect, fine to very fine, <i>Scanned in its entirety through George VI on our site</i> Est. \$1,400/1,600	Web \$1,200
1315 ★○	Australia Collection In Scott Specialized Album Modest early material, 108-09, 128 overprinted "Specimen", scattered mint and used to late 1970s then basically solid n.h. 1979-91, nice run of Christmas Island to 1994 and some Cocos, generally fine to very fine Est. \$200/250	\$160	1324 ★	British Central Africa Intact Mint Collection 1891-1903 Strong collection on 5 album pages filled with better items mostly o.g. such as 1891-95 to 10/-, 1892 3/- surcharge unused, 1895 to 5/- (less 3/-), 1896 to 3/-, 1897-1901 to £1 and KEVII to 10/- (latter part o.g.), nice fresh group with vivid colors, fine to very fine, <i>Scanned in its entirety on our site</i> Est. \$1,500/1,800	Web \$1,200
1316 ★	Bahamas Complete Collection Intact collection from 1859-1976 except for a few early classics all are mint, occasional condition issues on early issues, better items throughout as nothing removed incl. #17, 25, both with cert. mint, some items bought at auction, some with certs., great collection, otherwise fine to very fine, <i>Scanned in its entirety through George VI on our site</i> . Scott \$11,000+ Est. \$3,500/4,500	Web \$3,000			
1317 ★	Bahamas Intact Mint Collection 1884-1965 Solid collection for the period on 15 album pages filled with complete sets mostly l.h. starting with 1884-90 Victoria complete incl. color varieties, then all KEVII, KGV, KGVI and QEII sets and War Tax, a nice clean lot generally fine to very fine, worth close inspection, mostly fine to very fine, <i>Scanned in its entirety through George VI on our site</i> Est. \$1,100/1,300	Web \$900			

Lot	Description	Start Bid	Lot	Description	Start Bid
1325 ★○	British East Africa Intact Mint and Used Collection 1890-1903 <i>Web</i> \$1,250 Mostly mint collection on 5 album pages starting with (all o.g.) 1890-94 complete incl. color shades, 1895 ovpts. complete, 1896-1901 Victoria complete (4r-5r used), 1897 ovpts. and surcharges complete less one stamp and 1898 1r-3r Victoria, a fresh lot generally fine to very fine, <i>Scanned in its entirety on our site</i> Est. \$1,500/1,700		1333 ★	Brunei Mint Intact Collection 1895-1952 <i>Web</i> \$950 Complete country on 11 album pages starting with 1895 "Star" set of 10, then 1906 ovpts., 1907-21 set to \$25, 1922 Exhibition set, etc. to the end, generally o.g. (some gum disturbance on few early stamps), a nice lot rarely offered intact, fine to very fine, <i>Scanned in its entirety through George VI on our site</i> Est. \$1,200/1,400	
1326 ★○	Intact British Guiana Collection <i>Web</i> \$3,000 Mostly complete collection from 1850 to 1964 missing only a few classics, a few classic used, almost everything else is mint occasional condition issues on early issues, better items throughout as nothing removed, some items bought at auction with notations, great collection, fine to very fine, <i>Scanned in its entirety through George VI on our site</i> . Scott \$10,000+ (Owner's) Est. \$3,500/4,000		Canada & Provinces		
1327 ★	British Guiana Intact Mint Collection 1882-1954 <i>Web</i> \$750 Nice clean collection on 11 album pages starting with 1882 1c type I and II pair o.g. and 2c type I and II unused, 1889 surcharges to 40c, nice range of 1889-1903 ships to 96c, then solid run of complete sets from 1898 to the end incl. 1899 period omitted set of 3, generally o.g. to l.h. fine to very fine, <i>Scanned in its entirety through George VI on our site</i> Est. \$900/1,100		1334 ★○	Powerful Intact Collection In 2 Albums 1851-1969 <i>Web</i> \$10,000 Neatly mounted mint and used with very high degree of completeness for the period with much better overall condition than normally seen in this type of collection (many with certs) without major or significant faults, especially on the early issues starting with #'s 1-2, 6-7 and 9 used with nice margins, 8 unused, 11 mint, 12 used, 14-19 sound mint (less 16) and 20 unused, nice range of large Queens mostly mint with many o.g. plus color varieties, then all mint o.g. to l.h. from small Queens onward, Ottawa ptg. issue complete, Jubilee issue complete with some very well centered stamps incl. \$3 and \$5 (both with certs), followed with complete run of 1897-98 and 1898-1902 Victoria, 1903-08 Edward VII, 1908 Quebec Tercentenary issue complete n.h. with certs, then virtually complete to the end l.h. or n.h. incl. coils, booklet panes, etc. plus complete back-of-the-book; Special Deliveries, Postage Dues, Officials, War Tax (with die varieties) and Registration with color varieties (one F2 regummed, one F3 unused), an extensive clean collection with substantial cat. value, please inspect, generally fine to very fine, <i>Extensive scans on our site</i> Est. \$12,000/15,000	
1328 ★○	British Guiana on Album Pages <i>Web</i> \$150 Collection running from 1860 to 1965, early are used with some value incl. mint #152-159, most value from 1913 on all mint incl. #178-189, 191-201, 205-209, 210-222, and appears complete mint thru 1965, please inspect, generally fine to very fine Est. \$200/300		1335 ★	Extensive Provinces Intact Collection <i>Web</i> \$6,250 Much better collection than normally seen from this area mounted in 1 album mostly mint o.g. or part o.g. on earlier issues (few regummed as expected) practically all sound with fresh colors starting with British Columbia and Vancouver Is. #'s 2, 5-13 and 16 (all mint), New Brunswick #1-2 used with 4-margins (the latter repaired), 6-11 o.g., Newfoundland starts with #1, 3, and 5 unused with ample margins, 8, 11 and 11A o.g. with large margins, 12 and 13 used (#12 with cert), then mint mostly o.g. onward from 15A-23 (less 16), 24-31 (25-26 unused), 32-40, and to the end incl 75-77 with all 3 overprint varieties in a block of 4, nice range of Airmails with C2, C3a, C12, C18 etc., plus a nice group of Nova Scotia with #'s 1 and 5 used with 4 large margins with certs among others, overall a very clean collection with well above average quality with high cat. value, much fine to very fine, <i>Extensive scans on our site</i> Est. \$7,000/8,000	
1329 ★	Intact British Honduras Collection <i>Web</i> \$2,300 Mostly complete collection from 1865 to 1972 missing only one for completion, a few classic are used, everything else is mint occasional condition issues on early issues, better items throughout as nothing removed, some items bought at auction with notations, great collection, otherwise fine to very fine, <i>Scanned in its entirety through George VI on our site</i> . Scott \$8,321 (Owner's) Est. \$3,000/4,000		1336 ★○	Extensive Collection on Hingeless Pages <i>Web</i> \$5,000 Mint and used (mostly mint) running from 1851 to 1960, very high degree of completion with multiples of many items, varieties and cancels also noticed, early mostly used with some mint and unused incl. used #1 (4), 4 (5), 8, 9, 16 (2), 17, 18; mint 17, 19, large and small Queens are mostly mint or unused and appear complete with varieties, 50-65 complete mint with much dupl. incl. 3 extra mint \$1 values, 66-73 complete mint with multiples, then complete mint with booklets and coils, some pl. blocks, many varieties and early FDCs, Airmails also complete for the period, huge cat. value and great lot for the specialist or to break up for stock, must inspect, generally fine to very fine Est. \$8,000/10,000	
1330 ★	British Honduras Intact Mint Collection 1866-1962 <i>Web</i> \$2,000 Valuable intact collection on 13 album pages with nice range of 1865-87 Victoria issues (some unused), then solid run from 1888 onward replete with complete sets, generally o.g. to l.h. incl. 1891-98 set, 1899 "Revenue" set, 1899-1901 set to \$5 and all KGV and KGVI sets, etc., nice lot seldom seen intact, fine to very fine, <i>Scanned in its entirety through George VI on our site</i> Est. \$2,200/2,500				
1331 ★	Intact British Virgin Islands Collection <i>Web</i> \$850 Complete mint collection from 1890 to 1976, condition overall is good with a couple of toned early items, better items throughout as nothing removed, some items bought at auction, great collection, otherwise fine to very fine, <i>Scanned in its entirety through George VI on our site</i> Est. \$950/1,000				
1332 ★	British Virgin Islands Intact Mint Collection 1878-1964 <i>Web</i> \$350 Start with early issues incl 1888 4p on 1/-, then a nice run of complete sets from 1899 St Ursula to 1964 QEII missing only the omnibus issues, fine to very fine mostly l.h. on 10 album pages., <i>Scanned in its entirety through George VI</i> Est. \$450/550				

<i>Lot</i>	<i>Description</i>	<i>Start Bid</i>	<i>Lot</i>	<i>Description</i>	<i>Start Bid</i>
1337 ★○	Collection Accumulation In two banker boxes a number of collections with some useful material incl. collection in Scott album running to 1991 with BOB and some Provinces, several thousand sorted in a stockbook with quantities in the 1-10 range with some items up to \$100, mixed mint and used on stock sheet with a good variety, Lighthouse stockbook with mint and used with some nice item, and a collection in 5 White Ace albums incl. Provinces, thousands in cat. value and plenty of items to be found, inspection recommended, mixed condition Est. \$2,000/2,500	\$1,500	1345 B★	Booklet Face Lot \$1243 in fairly modern dupl. booklets or inscription blocks of 4, small amount in ducks and Dues Est. \$200/300	\$140
1338 ★★	Collection In Albums N.h., from 1868 to 2006 in 9 albums, three different collections that should be made into one with a small amount of dupl., best in Scott album with a few small Queens, then all n.h. #50-66, 66-68, 70-71., 74-78, 80-81, 96-103, from around 1930 to 1990s appear to be complete n.h., set of Davo hingeless albums very sparse to mount collection in, and some stockbooks with modern face value, great collection for expansion, please inspect, fine to very fine Est. \$1,500/2,000	<i>Web</i> \$1,000	1346 ★○	Cape of Good Hope Intact Collection 1853-1904 Well above average collection from this area with practically all of the triangles having ample margins and good colors with most mint with o.g., #1-2 used (with extra #2), #3-5 mint, #5c, 6 and 6a used, #12-15 mint (#12 and 14 unused), good collection of this area must be seen to be appreciated, fine to very fine, <i>Scanned in its entirety on our site</i> Est. \$1,800/2,200	<i>Web</i> \$1,400
1339 ★★	Award Winning Exhibit Officials Collection Mostly n.h. in three binders, incl. pl. blocks, O.H.M.S. perfrins and overprints, nice well put together collection, few used items. Scott \$10,218 (Owner's) Est. \$1,500/2,000	<i>Web</i> \$1,000	1347 ★	Intact Cayman Islands Collection Complete mint collection from 1900-1972, overall condition is good, better items throughout as nothing removed incl. #20 with cert., some items bought at auction with notations, great collection, generally fine to very fine, <i>Scanned in its entirety through George VI on our site</i> . Scott \$6,135 (Owner's) Est. \$3,000/3,500	<i>Web</i> \$2,400
1340 ★	Collection In 3 Deluxe Lighthouse Hingeless Albums With dust covers plus large stockbook, better items incl. 119 n.h. (Cat. \$250), 149-59 mint complete (\$755), mint l.h. 217-27, 231-36, 241-45, 249-62, 268-73 and onward to Millennium set, good showing to year 2010, plus large stockbook of mostly very modern mint plus Newfoundland and related material, fine to very fine Est. \$800/1,000	\$650	1348 ★	Cayman Intact Mint Collection 1900-1960 Virtually complete mostly l.h. collection (some n.h.) on 13 album pages missing only 1908 2½p on 4p, but incl. 1907 ½p on 5/- and 1p on 5/- (BPA cert) and all KEVII to KGVI sets plus the scarce 1917 1½p on 2½17p War Tax (n.h. with Behr cert), a nice clean lot rarely offered intact, fine to very fine, <i>Scanned in its entirety through George VI on our site</i> Est. \$1,700/2,000	<i>Web</i> \$1,400
1341 ★○☒	Collection and Accumulation In a bankers box, best is 2 volume well filled collection with mint Jubilees to \$1, F3 (2) used, Semi-Official Airmails and covers, OX1, Newfoundland, modern to 2002, Revenues, Bluenose n.h. margin copy and collection on pages mint and used with Provinces, please inspect, fine to very fine appearance Est. \$800/1,000	<i>Web</i> \$600	1349 ★	Cook Islands Intact Mint Collection 1919-1949 Very clean o.g. to l.h. collection on 7 album pages complete for the period except for omnibus issues incl. 1921, 1931, 1932-36 and 1943-50 Postal Fiscals, generally fine to very fine, <i>Scanned in its entirety through George VI on our site</i> Est. \$800/1,000	<i>Web</i> \$650
1342 ★○	Canada and Newfoundland Collection on Pages Mint and used collection with a nice assortment of early issues, incl. 1851-93 issues, large and small Queens, Jubilees to 50¢, also Newfoundland and other Provinces, some very nice items to be found, generally fine to very fine. 2016 Scott \$9,000 (Owner's) Est. \$750/1,000	\$600	1350 ★★	Cook Islands 2010-2014 Wholesale Lot N.h., 32 different compl. sets and souvenir sheets incl. the popular flower definitive issue #1305-1322, 10 dupl. collections which can be marketed by country or by sets online, stamp shows, mail auctions, retail and wholesale, average Scott cat. value is in excess of \$36 per set loaded with popular topicals incl. Royal Wedding, Olympics, Year of the Snake, Christmas, insects and more, fill in your missing sets at a fraction of retail, actual face value in excess of \$6,400, very fine. Scott \$11,800 (Owner's) Est. \$1,000/1,200	\$500
1343 ★○	Accumulation on Stockcard 23 items mixed mint and used, incl. #14 (2), 15, 17, 17b, 19, and 22-23, please inspect, mixed condition. Scott \$5,087 (Owner's) Est. \$500/550	\$400	1351 ★	Intact Dominica Collection Mostly complete collection from 1874 to 1977 missing only one for completion, a few classic are used, almost everything else is mint occasional condition issues on early issues, better items throughout as nothing removed, some items bought at auction with notations, great collection, fine to very fine, <i>Scanned in its entirety through George VI on our site</i> . Scott \$3,010 (Owner's) Est. \$1,100/1,500	<i>Web</i> \$900
1344 ★★	1920s-1930s Part Perf, Imperf Pairs and Blocks N.h., consisting of #145c pair, 144a pair, 145a pair, 141a pair (slight gum dist.), 142a pair, 143a pair, 142c block of 4, 143c block of 4, 144c block of 4 (slight gum dist.), 145a pair, E3a pair, E3c block of 4 (one pair soiled), some with slight gum dist., fine to very fine. Scott \$3,290 Est. \$500/750	\$350			

Lot	Description	Start Bid	Lot	Description	Start Bid
1352 ★	Dominica Intact Mint Collection 1874-1954 Strong o.g. to l.h. collection on 14 album pages starting with 1874 1p and 1/- (part o.g.), 1882 bisected surcharges (3), 1883-89 Victoria (plus few stamps with "Revenue" ovpts.), then complete run of KEVII to QEII sets, generally fine to very fine, <i>Scanned in its entirety through George VI on our site</i> Est. \$1,000/1,200	Web \$800	1359 ★	Gibraltar Intact Mint Collection 1886-1953 Powerful complete country collection on 13 album pages (except for omnibus issues), mostly l.h. starting with 1886 ovpt. set, then all of the Victoria, KEVII, KGV etc. incl. high values (1921 £5 with very mild crease mainly visible from the back), overall a high quality collection seldom offered intact, please inspect, fine to very fine, <i>Scanned in its entirety through George VI on our site</i> Est. \$3,000/4,000	Web \$2,800
1353 ★	East Africa & Uganda Intact Mint Collection 1903-1919 Valuable collection on 6 album pages o.g. to l.h. incl. 1903 set to 20R (l.h. with Brandon cert), 1904-07 to 20R and 1912-18 KGV to 20R red and 20R blue (n.h.), a nice fresh lot with vibrant colors, overall very fine, <i>Scanned in its entirety on our site</i> Est. \$1,600/1,800	Web \$1,300	1360 ★	Gibraltar Mint Collection Complete mint to 1st QEII set, mostly o.g. (occasional gum toning) on hingeless pages except £5 (separate lot), incl. extra "a" varieties and shades, GVI with better perfs, fine to very fine Est. \$2,000/2,500	Web \$1,400
1354 ★	Intact Falkland Islands Collection Highly complete collection from 1878 to 1976 missing only one for completion, #2 is used everything else is mint, occasional condition issues on early issues, better items throughout as nothing removed incl. #65-76 complete, some items bought at auction with notations, great collection, generally fine to very fine, <i>Scanned in its entirety through George VI on our site</i> . Scott \$13,264 (Owner's) Est. \$5,500/6,500	Web \$5,300	1361 ★★	Gibraltar From 1999-2012 N.h., hundreds mounted on stockpages, face \$650, very fine Est. \$250/300	\$200
1355 ★	Falklands Intact Mint Collection 1878-1957 Powerful one vol. mint collection starting with range of Victoria issues incl. 1878 1p (corner perf skillfully repaired), 4p and 6p part o.g., plus others generally better than normally seen, then virtually complete run from 1891 onward o.g. to l.h. incl 1898 2/6, 5/- Victoria, all KEVII and KGV sets, 1928 2½p on 2p surcharge (cert), 1933 Tercentenary set, KGVI sets to the end plus Dependencies issues, a nice clean collection fine to very fine, rarely offered intact, <i>Scanned in its entirety through George VI on our site</i> Est. \$5,500/6,500	Web \$4,500	1362 ★	Gilbert & Ellice Intact Mint Collection 1911-1965 Complete country collection for the period (less omnibus issues) mostly l.h. incl. 1924 £1 value, a nice fresh lot, 600, fine to very fine, <i>Scanned in its entirety through George VI on our site</i> Est. \$500/600	Web \$400
1356 ★★	Falklands Collection Hundreds in a stockbook mostly mint running from 1878 to 2000 with some dupl., incl. mint #20-21, 22-29, 54-64, 65-73, 84-96, and appear complete to 2000 with many n.h., generally fine to very fine Est. \$2,000/3,000	Web \$1,500	1363 ★	Intact Grenada Collection Mostly complete collection from 1861 to 1974 missing only one for completion, a few classic are used almost everything else is mint, occasional condition issues on early issues, better items throughout as nothing removed, some items bought at auction with notations, great collection, otherwise fine to very fine, <i>Scanned in its entirety through George VI on our site</i> . Scott \$5,236 (Owner's) Est. \$1,600/1,800	Web \$1,500
1357 ★	Fiji Intact Mint Collection 1903-1963 Virtually complete collection for the period on 11 album pages with nice range of complete sets from KEVII to QEII (less omnibus issues) plus Postage Dues, mostly l.h. incl. 1912-23 KGV both dies to £1 values, an exceptional lot seldom offered intact, fine to very fine, <i>Scanned in its entirety through George VI on our site</i> Est. \$900/1,100	Web \$750	1364 ★	Grenada Mostly Mint Collection On hingeless pages to GVI, missing only a few classics (few used), SG29a (possibly mint), Victoria issue on virtually complete incl. "a" numbers, 19th Century mixed condition, 20th Century mostly fine to very fine Est. \$1,200/1,500	Web \$800
1358 ★	Gambia Intact Mint Collection 1869-1961 Nice collection on 11 album pages starting with 1869 4p pale brown imperf (4 margins o.g.), then virtually complete run from 1886 Victoria to the end incl. all sets of KEVII, KGV, KGVI, etc., a clean lot generally fine to very fine, <i>Scanned in its entirety through George VI on our site</i> Est. \$900/1,100	Web \$700	1365 ★	Grenada Intact Mint Collection 1895-1959 Nice collection on 11 album pages starting with 1895 Victoria set, then complete run to the end mostly l.h. incl. KEVII and KGV with color varieties, plus a nice range of Postage Dues (missing the 2 expensive surcharges), very useful lot, generally fine to very fine, <i>Scanned in its entirety through George VI on our site</i> Est. \$900/1,100	Web \$800
			1366 ★★	Hong Kong Intact Mint Collection 1903-1962 Powerful collection all mint except for 1903 \$10 used, on 11 album pages generally o.g. to n.h. loaded with all mint complete sets with high values (1904 \$10 part o.g.), a fresh solid collection rarely offered intact with nice condition throughout, please inspect, fine to very fine lot, <i>Scanned in its entirety through George VI on our site</i> Est. \$4,500/5,500	Web \$3,750
			1367 ★○	Hong Kong Balance Accumulations Couple hundred mint and used on pages in glassines and loose, most time periods incl., please inspect, fine to very fine appearance Est. \$200/300	\$150

<i>Lot</i>	<i>Description</i>	<i>Start Bid</i>	<i>Lot</i>	<i>Description</i>	<i>Start Bid</i>
1368 ★	India Feudatory States Intact Collection 1870's-1940's Hundreds on stockpages in a binder with many States represented, few better items incl. Bijawar #1-10, 1a-5a, Jaipur 24//33, Charkhari 21A used, etc., most are mint and used and partial sets normal for this area, reprints present as usual, but Feudatory States collections are seldom offered, usual condition fine or better, <i>Scanned in its entirety through George VI on our site</i> Est. \$600/800	Web \$500	1376 ★	Leeward Islands Intact Mint Collection 1890-1954 Nearly complete on 8 album pages o.g. to l.h. missing only 1897 5/- Jubilee (1/- with cert) and omnibus issues, but incl. die varieties and color shades (1928 10/- KGV and 1951 £1 KGVI are n.h.), fresh clean lot, <i>Scanned in its entirety through George VI on our site</i> Est. \$1,000/1,200	Web \$800
1369 ★	Jamaica Intact Mint Collection 1860-1956 Mint mostly o.g. collection starting with 1-6 (#6 dist gum), 7-12 (some unused, #10 used), then nice run of clean fresh complete sets from #14-15 and 16-23 to the end, generally fine to very fine, please inspect, <i>Scanned in its entirety through George VI on our site</i> Est. \$1,400/1,600	Web \$1,100	1377 ★	Intact Leeward Islands Collection Complete collection from 1890 to 1954, condition overall is good, better items throughout as nothing removed, some items bought at auction, great collection, generally fine to very fine, <i>Scanned in its entirety through George VI on our site</i> . Scott \$2,687 (Owner's) Est. \$900/1,000	\$800
1370 ★	Intact Jamaica Collection Complete collection from 1860-1977, a few classic are used almost everything else is mint occasional condition issues on early issues, better items throughout as nothing removed, some items bought at auction with notations, great collection, generally fine to very fine, <i>Scanned in its entirety through George VI on our site</i> . Scott \$1,881 ++ (Owner's) Est. \$600/700	Web \$550	<i>Malaya & States</i>		
1371 ★	Kenya, Uganda & Tanganyika Intact Mint Collection 1921-1958 Nearly complete on 9 album pages generally o.g. (QEII n.h.) incl. 1921-22 to 10r, 1922-27 to £2 (signed), KGVI complete, Postage Dues, etc. fine to very fine and fresh, <i>Scanned in its entirety through George VI on our site</i> Est. \$1,200/1,400	Web \$950	<i>See Lot 1433</i>		
1372 ★	Kuwait Intact Mint Collection 1923-1961 Virtually complete on 14 album pages mostly l.h. incl. KGV and KGVI sets complete (less 1937 15r), Officials complete, Airs, etc. all nice with fresh colors, fine to very fine, <i>Scanned in its entirety through George VI on our site</i> Est. \$1,500/1,800	Web \$1,250	1378 ★	States Balance Collection Very clean nearly complete group in album containing Malacca, Penang, Perlis, Selangor, Sabah, etc. mostly o.g. to l.h. (few n.h.), fine to very fine, <i>Scanned in its entirety through George VI on our site</i> Est. \$400/500	Web \$350
1373 ★	Labuan Intact Mint Collection 1892-1903 Strong collection on 8 album pages with nice range of mint issues (except for 3 used Postage Dues), mostly complete sets o.g. to l.h. incl. 33-39 (with color shades listed in S.G.), 40, 42-48, 49-52, 65, 66-71, 87-95, 96-99, 99A-109, 110-18 and Postage Dues, all with bright fresh colors and condition better than normally seen for this area, please inspect, fine to very fine lot, <i>Scanned in its entirety on our site</i> Est. \$1,200/1,400	Web \$950	1379 ★○	States Balance Collection Hundreds mount on pages incl. Kedah, Kelantan and Malacca balance incl. specialized showing of Malaya-Borneo Exhibition overprint varieties, generally fine to very fine Est. \$300/400	\$200
1374 ★	Lagos Country Complete Mint Unused on early to o.g. 1884-86 issue 2/6, 5/-, 10/- Specimen overprint set (cat. £425), mostly fresh, fine to very fine overall. 2013 Scott \$4,690 Est. \$1,700/2,000	Web \$1,400	<i>Malayan States</i>		
1375 ★	Lagos Intact Mint Collection 1876-1905 QV to KEVII nearly complete on 3 album pages missing only 3 stamps (1886 2/6 to 10/-), 1876 4p with Rendon cert., 6p and 1/- with gum disturbance, 1882-87 2p gray and 4p rose unused, but others are nice and fresh o.g. to l.h., fine to very fine, <i>Scanned in its entirety on our site</i> Est. \$1,000/1,200	Web \$850	1380 ★	Federation Intact Mint Collection 1900-1934 Strong mint collection on 9 album pages nearly complete generally o.g. starting with 1-10, 11-12, 14-16 (part o.g.), then nice run to the end with extensive color shades study and complete Postage Dues, a beautiful lot with fresh colors, fine to very fine, <i>Scanned in its entirety on our site</i> Est. \$1,800/2,000	Web \$1,500
			1381 ★★	Johore Intact Mint Collection 1891-1960 Extensive collection on 10 album pages o.g. to n.h. with high degree of completeness starting with 1891 surcharges (2 stamps used), then 18-24, 30-36, 30a-36a, 37-51 n.h., 59-73, 76-85, 87-99, 101-22 (122 n.h.), J1-5, etc., fine to very fine lot, <i>Scanned in its entirety through George VI on our site</i> Est. \$1,400/1,600	Web \$1,200
			1382 ★	Kedah Intact Mint Collection 1912-1955 Virtually complete o.g. to l.h. on 7 album pages incl. 1-20, 21-22, 23-45, 30a-33a, 46-54, etc., a nice clean and fresh lot, <i>Scanned in its entirety through George VI on our site</i> Est. \$600/700	Web \$500
			1383 ★	Kelantan Intact Mint Collection 1911-1962 Nearly complete collection on 7 album pages o.g. to l.h. incl. better items such as 1-13, 3a-23a (\$5 unused), 29-43, etc., generally fine to very fine, <i>Scanned in its entirety through George VI on our site</i> Est. \$750/900	Web \$650

Lot	Description	Start Bid	Lot	Description	Start Bid
1384 ★	Negri Sembilan Intact Mint Collection 1891-1963 Nice range of mint o.g. on 4 album pages incl. 5-14, 20, 21-35, 38-58, a nice quality lot, fine to very fine, <i>Scanned in its entirety through George VI on our site</i> Est. \$350/450	Web \$300	1393 ★	Nauru Intact Mint Collection 1916-1954 Complete country o.g. to l.h. incl. Seahorses and 1924-1948 freighters in both grayish and white papers, fine to very fine, <i>Scanned in its entirety through George VI on our site</i> Est. \$500/600	Web \$400
1385 ★	Pahang Intact Mint Collection 1892-1961 Extensive mint o.g. on 4 album pages with 16-18A (4) and 19, etc., a nice clean lot, fine to very fine, <i>Scanned in its entirety through George VI on our site</i> Est. \$650/750	Web \$500	1394 ★	Intact Nevis Collection Mostly complete collection from 1861 to 1890 missing only three for completion, couple are used, almost everything else is mint, occasional condition issues but overall nice, better items throughout as nothing removed, some items bought at auction with notations, some are signed and cert. for #8 mint, great collection, otherwise fine to very fine, <i>Scanned in its entirety through George VI on our site</i> . Scott \$5,057 (Owner's) Est. \$1,500/1,600	Web \$1,100
1386 ★	Perak Intact Mint Collection 1880-1961 Strong mint o.g. to l.h. collection on 9 album pages with extensive 1891 surcharges incl. "Bar" omitted Scott 28a and 32a both n.h. (S.G. 53 and 55 cat. £650 for hinged), 62-68, 69-83, 84-98, etc. plus O3-9 complete, a nice fresh lot with fresh colors fine to very fine, <i>Scanned in its entirety through George VI on our site</i> Est. \$1,400/1,600	Web \$1,200	1395 ★★	Nevis Collection In Albums N.h., 7 albums with n.h. and FDCs from 1984-1997 and appear to be complete, fine to very fine Est. \$300/400	\$200
1387 ★	Trengganu Intact Mint Collection 1910-1963 Extensive mint o.g. to l.h. collection on 7 album pages with 1910-19 to \$5, 1921-38 to \$5, 1922 Exhibition complete, 1921 \$1-\$5 multi CA wmk., etc. incl Postage Due set, a fine to very fine group with bright colors, <i>Scanned in its entirety through George VI on our site</i> Est. \$900/1,100	Web \$800	1396 ★	New Guinea Intact Mint Collection 1925-1939 Powerful complete country collection on 11 album pages, first set is unused, rest are o.g. to l.h. with occasional n.h., very clean lot with fresh colors incl. few color varieties, 1935 £5 Airmail (APS cert.), signed "Buhler", fine to very fine, <i>Scanned in its entirety on our site</i> Est. \$1,800/2,000	Web \$1,500
1388 ★	Malta Extensive Mint Collection Earliest no gum to o.g., later o.g., on hingeless pages, starting SG#4 (some misidentified), key pl. shades, #65 probable Revenue cancel, 20th Century probably complete to 1960, fresh throughout, fine to very fine Est. \$1,200/1,500	Web \$800	1397 ★	New Hebrides Intact Mint Collection 1908-1957 Complete country on 10 album pages mostly o.g. to l.h. with few n.h. incl. 1921 2p on 40c RF watermark, and 1925 Postage Dues, a very clean lot with fresh colors, generally fine to very fine, <i>Scanned in its entirety through George VI on our site</i> Est. \$550/650	Web \$450
1389 ★	Mauritius Intact Mint Collection 1878-1954 Fresh mint o.g. to l.h. on 13 album pages starting with 50-59, 77-79, 83-84, then virtually complete from 1893 to the end incl. 1921-22 and 1922-34 KGV die varieties, 1924 50r high value (with cert), etc., a nice clean collection from this area seldom seen this nice, fresh colors, fine to very fine, <i>Scanned in its entirety through George VI on our site</i> Est. \$1,800/2,000	Web \$1,500	1398 ★★	Mint New Zealand Collection Collectors collection running from 1913 to 1995 o.g. to n.h. mounted on stocksheets all identified, better items noticed incl. #130e-137e, 186b, 288-301, 333-352, nice collection for expansion or to break down for retail sales, please inspect, fine to very fine Est. \$250/350	Web \$200
1390 ★	Montserrat Intact Mint Collection 1876-1958 Extensive collection on 11 album pages with #3 unused and #9 used, but the rest are o.g. to l.h. with fresh colors with nice solid run of complete sets from 1903 KEVII to the end, fine to very fine, <i>Scanned in its entirety through George VI on our site</i> Est. \$1,000/1,200	Web \$900	1399 ★	Niger Coast Protectorate Intact Mint Collection 1892-1898 Mint collection on 3 album pages with Pictorials issues complete with color shades, o.g., no surcharges, generally fine to very fine with good colors., fine to very fine, <i>Scanned in its entirety on our site</i> Est. \$300/400	Web \$250
1391 ★	Intact Montserrat Collection Complete collection from 1876 to 1970, used #1 and 9, everything else is mint, condition overall is good, better items throughout as nothing removed, some items bought at auction, great collection, generally fine to very fine, <i>Scanned in its entirety through George VI on our site</i> . Scott \$2,304 (Owner's) Est. \$800/900	Web \$700	1400 ★	Nigeria Intact Mint Collection 1914-1959 Virtually complete on 7 album pages lacking only the omnibus issues starting with 1914 KGV with color shades, 1921-33 both die I and II complete, 1936 Pictorials, etc., mostly o.g. to l.h., very clean lot, very fine lot, <i>Scanned in its entirety through George VI on our site</i> Est. \$500/600	Web \$400
1392 ★	Natal Intact Mint Collection 1882-1909 Strong o.g. to l.h. collection on 4 album pages with 1882-89 Victoria complete, then 1902-09 KEVII issues complete to both £1/10 plus Officials, fine to very fine with fresh vivid colors, <i>Scanned in its entirety on our site</i> Est. \$1,800/2,000	Web \$1,600	1401 ★	Niue Intact Mint Collection 1911-1950 Complete for the period on 7 album pages with early issues o.g. then mostly l.h. incl. 1918-23 and 1931/45 Postal Fiscals complete (couple values are n.h.), generally fine to very fine, 65, <i>Scanned in its entirety through George VI on our site</i> Est. \$550/650	Web \$450

Lot	Description	Start Bid	Lot	Description	Start Bid
1402 ★	North Borneo Intact Mint Collection 1883-1961 Very extensive and powerful mostly mint collection in album mainly o.g. (some early issues part o.g., few unused) starting with 1883-84 issues incl. 8c on 2c vertical ovpt. used (S.G. 2, unlisted in Scott), 1887-92 complete to \$10 incl. group of 7 imperf pairs, 1890-92 range of surcharges, then virtually complete run from 1894 Pictorials onward loaded with complete sets (1911 \$5 and \$10 are n.h.), 1916-18 semi-postal sets complete less 1916 25c, plus nice range of Postage Dues incl. varieties, a comprehensive collection from this area rarely seen this nice with much better overall condition than normally seen, please inspect, <i>Scanned in its entirety through George VI on our site</i> Est. \$6,000/7,000	Web \$5,000	1411 ★	Rhodesia Intact Mint Collection 1890-1924 Strong mint collection in an album generally o.g. to l.h. except for 1897 and 1909 £2 which are used, with nice range of early issues incl. color varieties, then extensive group of mint "Double Heads" showing color shades and perf varieties (2/- perf 18 is used with cert.) with numerous better items identified by S.G.#s, Admiral issues filled with color shades along with die and paper varieties all the way to £1 values, a really well put together collection seldom offered intact, fine to very fine or better, <i>Scanned in its entirety on our site</i> Est. \$7,000/8,000	Web \$5,500
1403 ★	North Borneo Intact Mint Collection Mostly o.g. on hingeless pages identified by SG#s, scattered early period, incl. SG#48, 85, 1899 set complete, SG#202-213 plus 204a, 214-233, few dupl., fresh throughout, mostly fine to very fine Est. \$1,200/1,500	Web \$800	1412 ★	Rhodesia Extensive Mostly Mint Collection On hingeless pages, incl. 1st issue to £10, Arms issues complete to 10/- and £1, 1898-1908 to £10 (£5 no gum), extensive "Double Heads" and Admirals to £1, occasional dupl. or SG listed shade, occasional no gum, fiscal or questionable gum, high cat., needs careful inspection as there is considerable value, fine to very fine overall Est. \$4,000/6,000	Web \$3,000
1404 ★	Northern Nigeria Intact Mint Collection 1902-1912 Mint collection on 3 album pages with KEVII to KGV complete except for 1904 £25, o.g. to l.h. fine to very fine, <i>Scanned in its entirety on our site</i> Est. \$250/350	Web \$220	1413 ★	St. Helena Mostly Mint Collection On hingeless pages, starting SG#1-2 used, mostly mint after that, mostly complete per Gibbons, early issues mixed gum, unused, few dupl., 1922-37 issue complete except 15/- (separate lot) with various SG varieties up to £275 cat., later issues virtually complete to 1959, very fresh throughout, fine to very fine overall Est. \$2,000/2,500	Web \$1,600
1405 ★	Northern Rhodesia Intact Mint Collection 1925-1953 Nice collection on 5 album pages o.g. to l.h. with all definitive sets incl. KGV and KGV I issues complete, generally fine to very fine, <i>Scanned in its entirety through George VI on our site</i> Est. \$350/450	Web \$300	1414 ★	St. Helena Intact Mint Collection 1884-1953 Complete country collection for the period on 10 album pages o.g. to l.h. starting with nice fresh group of 1884-94 surcharged Victoria with various color shades, then solid run to the end incl. 1922-27 complete to 15/- and £1 high values and 1934 Centenary issue, a high quality lot seldom seen offered intact, generally fine to very fine, <i>Scanned in its entirety through George VI on our site</i> Est. \$1,400/1,600	Web \$1,200
1406 ★	Nyasaland Protectorate Intact Mint Collection 1913-1963 Fresh clean virtually complete for the period on 10 album pages incl KGV and KGV I complete plus color varieties and 1950 Postage Dues, fine to very fine, <i>Scanned in its entirety on our site</i> Est. \$450/550	Web \$350	1415 ★	St. Kitts-Nevis Intact Mint Collection 1903-1961 Complete country for the period o.g. to l.h., a nice and fresh clean lot, please inspect, <i>Scanned in its entirety through George VI on our site</i> Est. \$900/1,000	Web \$750
1407 ★	Palestine Intact Mint Collection 1918-1942 Nice range of complete sets on 7 album pages generally o.g. starting with 1918 1pi ultra (no deep blue) to Postage Dues, please inspect, fine to very fine lot, <i>Scanned in its entirety through George VI on our site</i> Est. \$250/300	Web \$220	1416 ★	Intact St. Kitts-Nevis Collection Complete mint collection from 1903-1977, better items throughout as nothing removed, some items bought at auction with notations, great collection, fine to very fine, <i>Scanned in its entirety through George VI on our site</i> . Scott \$2,106 (Owner's) Est. \$800/1,000	Web \$600
1408 ☒	Palestine Cover Collection In Album About 75 written up on pages in an album running from 1917 to 1947, many censor and interesting items, generally fine Est. \$200/300	\$150	1417 ★	Intact St. Lucia Collection Complete collection from 1860-1977, some classics are used, few with condition issues but overall is good, better items throughout as nothing removed, some items bought at auction with notations, some signed, great collection, otherwise fine to very fine, <i>Scanned in its entirety through George VI on our site</i> . Scott \$8,000+ (Owner's) ... Est. \$2,500/3,000	Web \$2,000
1409 ★	Papua Intact Mint Collection 1901-1961 Extensive collection on 18 album pages o.g. to l.h. virtually complete for the period for the basic stamps, organized in the collection by watermark and perf varieties, a nice fresh lot with good colors, close inspection suggested, <i>Scanned in its entirety through George VI on our site</i> Est. \$1,800/2,000	Web \$1,500			
1410 ★★	Pitcairn Collection In Album Complete running from 1940-1990 and n.h., fine to very fine Est. \$200/300	\$150			

<i>Lot</i>	<i>Description</i>	<i>Start Bid</i>	<i>Lot</i>	<i>Description</i>	<i>Start Bid</i>
1418 ★	St. Lucia Intact Mint Collection 1860-1960 Nice collection on 14 album pages starting with fresh group of early Victoria, mainly o.g. unless otherwise noted, with 1860 4p blue (part o.g.), 1863 1p lake and 6p green (4p slate green unused), 1864 and 1881-84 issues complete, 1883-98 complete (high values unused) plus die varieties, 1892 surcharges incl. overprint varieties, etc., then KEVII to the end mostly l.h. (also Postage Dues), a nice clean lot with high cat. value, fine to very fine, <i>Scanned in its entirety through George VI on our site</i> Est. \$1,200/1,500	<i>Web</i> \$1,000	1425 ★	Sierra Leone Intact Mint Collection 1876-1956 Excellent collection on 13 album pages o.g. to l.h. beginning with nice and fresh group of Victoria then solid run from 1896 to 1910 with all complete sets to £1 values, 1912-24 KGV to £1 with die I and II plus color shades, 1933 Wilberforce set, etc., overall a very clean high quality collection from this area seldom offered intact, generally fine to very fine or better, <i>Scanned in its entirety through George VI on our site</i> Est. \$1,500/1,800	<i>Web</i> \$1,300
1419 ★	Intact St. Vincent Collection Mostly complete collection from 1861 to 1977 missing only two for completion, a few classic are used almost everything else is mint occasional condition issues on early issues, better items throughout as nothing removed, some items bought at auction with notations many certs., great collection, otherwise fine to very fine, <i>Scanned in its entirety through George VI on our site</i> . Scott \$14,724 (Owner's) Est. \$5,000/6,000	<i>Web</i> \$4,000	1426 ★	Solomon Islands Intact Mint Collection 1907-1964 Country complete for the period on 8 album pages (less omnibus issues), o.g. to l.h. filled with all of the key items, fresh and clean fine to very fine, <i>Scanned in its entirety through George VI on our site</i> Est. \$600/700	<i>Web</i> \$500
1420 ★	St. Vincent Mostly Mint Collection On hingeless pages to 1963, starting SG# 1 and incl. #2 full o.g., 6 no gum, 7 (o.g.), 20 used, 35 part o.g., 41a used, few dupl., earlies unused to o.g., fresh throughout, above average condition and freshness, fine to very fine for this Est. \$1,200/1,400	<i>Web</i> \$800	1427 ★	Somaliland Protectorate Intact Mint Collection 1907-1964 Complete country collection on 12 album pages filled with all of the sets incl. Officials, all fresh o.g. to l.h. with bright vivid colors, a truly quality collection seldom seen this nice, choice very fine, <i>Scanned in its entirety through George VI on our site</i> Est. \$900/1,000	<i>Web</i> \$750
1421 ★	St. Vincent Intact Mint Collection 1881-1958 Collection on 13 album pages starting with (all o.g.) 1880-81 ½p and 1p, 1881 1p on 6p (unused), 1883-84 ½p, 6p and 1/-, 1883-97 nice range of color varieties, 1898 set, and solid run from KEVII to the end (mostly l.h.), good lot with fresh colors even on the earlies, fine to very fine, <i>Scanned in its entirety through George VI on our site</i> Est. \$900/1,000	<i>Web</i> \$750	1428 ★	Transvaal Intact Mint Collection Nice and fresh mint o.g collection on 3 album pages with 1902-09 Edward VII both sets complete to £1 plus Postage Dues, fine to very fine, <i>Scanned in its entirety on our site</i> Est. \$450/550	<i>Web</i> \$400
1422 ★	Samoa Intact Mint Collection 1914-1958 Nearly complete collection for the period o.g. to l.h. on 9 album pages incl. all of the Postal Fiscals issues except for 1932 £5 (Scott #161), very useful good quality collection, fine to very fine, <i>Scanned in its entirety through George VI on our site</i> Est. \$1,400/1,600	<i>Web</i> \$1,200	1429 ★	South Africa Intact Mint Collection 1910-1960 An album containing virtually complete and extensive mint collection of this area o.g. to l.h. replete with complete sets, incl. Officials and Postage Dues with all of the bilingual pair appear to be present per Scott cat. (we note one Official pair separated), a fresh and beautiful collection rarely seen intact, please inspect, fine to very fine, <i>Scanned in its entirety through George VI on our site</i> Est. \$3,000/3,500	<i>Web</i> \$2,500
1423 ★	Sarawak Intact Mint Collection 1869-1957 High quality complete country collection on 14 album pages (less omnibus issues), rarely seen offered intact o.g. to l.h. (some n.h.) or ungummed as issued (Scott #24 unused), then filled with all of the high value complete sets to the end, generally fine to very fine or better, a good opportunity to acquire this area which is seldom offered intact, please inspect, fine to very fine, <i>Scanned in its entirety through George VI on our site</i> Est. \$1,400/1,600	<i>Web</i> \$1,200	1430 ★	South West Africa Intact Mint Collection 1923-1963 Nearly complete high quality collection in an album loaded with complete sets and high values (missing only #11, J10 and J21), o.g. to mostly l.h. along with several high values present in n.h. condition such as #'s 12 (cert), 27 and O21 (cert), a beautiful collection fine to very fine or better with fresh colors that needs to be inspected to be fully appreciated, <i>Scanned in its entirety through George VI on our site</i> Est. \$3,000/3,500	<i>Web</i> \$2,700
1424 ★	Seychelles Intact Mint Collection 1890-1961 Virtually complete collection generally o.g. to l.h. for the period on 13 album pages starting with 1890-1900 Victoria dies I and II and then loaded with complete sets to the end missing only one stamp (Scott #24), a beautiful fresh unit, overall very fine, <i>Scanned in its entirety through George VI on our site</i> Est. \$900/1,000	<i>Web</i> \$750	1431 ★	Southern Nigeria Intact Mint Collection 1901-1912 Complete Complete country collection on 5 album pages o.g. to l.h. incl. 1904-07 Edward VII with both ordinary and chalky papers, a nice clean unit fine to very fine, fresh and very fine, <i>Scanned in its entirety on our site</i> Est. \$900/1,000	<i>Web</i> \$750
			1432 ★	Southern Rhodesia Intact Mint Collection 1924-1953 Nearly complete country collection for the period less the omnibus issues starting with complete sets of 1924-30 and 1931-37 GV, etc., generally fine to very fine l.h. collection, overall very fine, <i>Scanned in its entirety through George VI on our site</i> Est. \$220/250	<i>Web</i> \$200

Lot	Description	Start Bid	Lot	Description	Start Bid
1433 ★	Straits Settlements Intact Mint Collection Strong and valuable mint collection on 16 album pages starting with group of Victoria CA wmk. issues then solid from Edward VII with #93-104, 105-28, etc. onward with nice run of GV issues, Malaya-Borneo Exhibition complete (\$1 BPA cert) to the end, with few early high values with fiscal cancellations, a very nice and clean offering from this area with better condition than normally seen, please inspect, fine to very fine overall, <i>Scanned in its entirety through George VI on our site</i> Est. \$2,200/2,500	Web \$1,900	1441 ★	Intact Turks, Turks & Caicos Collection Web \$3,000 Mostly complete collection from 1867 to 1977 missing only a few for completion, a few classic are used, almost everything else is mint, occasional condition issues on early issues, better items throughout as nothing removed, some items bought at auction with notations many certs., great collection, fine to very fine, <i>Scanned in its entirety through George VI on our site</i> . Scott \$9,938 (Owner's) Est. \$3,500/4,500	
1434 ★★	Swaziland Intact Mint Collection 1933-1961 Mint collection o.g. to n.h. starting with GV set thru QEII with all regular issues sets present, fine to very fine, <i>Scanned in its entirety through George VI on our site</i> Est. \$180/200	Web \$150	1442 ★	Zanzibar Intact Mint Collection Web \$3,250 1895-1966 powerful one volume collection of this area which is seldom seen in the marketplace, o.g. to l.h. starts with 1895-96 Victoria ovpt. set complete to 5R with color varieties, 1896 ovpt. set complete plus used varieties, then 1896-1904 Sultan/Monogram sets complete, 1908-09 Pictorials set to 10R, 1913 Pictorials to 200R (a scarce set, Scott #120-40 cat. \$4100, with 50R and 100R values being n.h.), then other complete sets to the end, plus nice range of Postage Dues (lacking 5 stamps), fresh colors, fine to very fine, <i>Scanned in its entirety through George VI on our site</i> Est. \$4,000/5,000	
1435 ★	Tanganyika Intact Mint Collection 1916-1931 Fresh mint collection on 4 album pages beginning with 1916 N.F. ovpt. set of 5, then 1921 2R-5R G.E.A. ovpt. (5R high value n.h.), 1922 Giraffe set complete, and 1927-31 GV complete, o.g. to l.h. fine to very fine, <i>Scanned in its entirety on our site</i> Est. \$550/650	Web \$425	1443 ★	Zululand Complete Country Collection Web \$750 Less 1894 £5, generally o.g. incl. 1888-94 ½p with and without period, and 1892 5/- Victoria with Behr cert., fresh lovely lot, fine to very fine or better, <i>Scanned in its entirety on our site</i> Est. \$900/1,000	
1436 ★	Intact Tobago Collection Almost complete collection from 1879 to 1896 missing only one for completion, mostly mint and overall good condition, better items throughout as nothing removed, some items bought at auction with notations, great collection, otherwise fine to very fine, <i>Scanned in its entirety</i> . Scott \$3,629 (Owner's) Est. \$1,200/1,300	Web \$1,100	1444 ★○	Zululand Mint and Used Collection Web \$500 On hingeless page, complete except SG#29, few dupl. used, fine to very fine Est. \$750/1,000	
1437 ★○	Togo Mint and Used Selection Incl. SG#H3 mint, H4-6 in used blocks of 4, Gold Coast overprints, etc., clean, fine to very fine Est. \$300/400	Web \$230	1445 ★○	Extensive Classic Country Collections Web \$10,000 On hingeless pages to 1st QEII set, countries incl. B.C.A., Nyasaland, St. Christopher with #1-22 basic #s complete, St. Lucia per Scott virtually complete mint, St. Kitts-Nevis complete per Gibbons to QEII, few GVI shades, Sarawak complete per Gibbons to #74, 1945 BMA set complete, few dups. and shades, Leewards complete mint per Scott with #16 signed Bloch, key pl. shades, Mauritius with scattered classics, some later shades, Montserrat virtually complete mint with few dupl., Natal with few classics mint or used, Edward VII to £20 (fiscal cancel), Nevis mostly complete per Scott mint to #30, Nigeria with 4 £1 varieties, Northern Nigeria complete except 2 values, Northern Rhodesia mostly complete, Solomons complete to SG#52 plus shades, few after, Somaliland complete plus varieties, dupl., Southern Nigeria complete, Southern Rhodesia complete plus varieties, Swaziland mostly complete, G.E.A. complete plus varieties incl. SG#106a, Tobago complete mint except SG#6-7, but incl. #28a-29a, scattered early Transvaal with 20th Century, classic Trinidad with Scott #1, 1a, few used classics incl. 10-12, numerous shades, Trinidad & Tobago mint, scattered surcharge Turks with 20th Century incl. Scott #36, 38, Turks & Caicos complete, Virgin Islands mint complete per Scott except #18, scattered Western Australia mint incl. SG#3 mint, 15, 18 used, 75-80 mint, Gilbert & Ellice virtually complete mint, Gold Coast complete mint with shades, etc. except SG#3, 24, 69s, Jamaica virtually complete mint with shades, GV with shades, B.E.A. with SG#1-3 (couple signed), better Imperial Administration, SG#92b, 93-97, 99, East Africa mostly complete, K.U.T. to £2 and GV with various perms, Uganda mint incl. SG#54-56, 59-61, scattered Labuan, and Lagos mint reasonably complete to SG#63a with #28 used, scattered gum tonings, considerable value, generally fine to very fine Est. \$15,000/20,000	
1438 ★	Intact Trinidad Collection Mostly complete collection from 1851 to 1910 incl. BOB missing only a few for completion, a few classic are used almost everything else is mint, occasional condition issues on early issues, better items throughout as nothing removed, some items bought at auction with notations, great collection, otherwise fine to very fine, <i>Scanned in its entirety</i> . Scott \$10,700 (Owner's) Est. \$3,500/3,750	Web \$3,250			
1439 ★	Trinidad & Trinidad, Tobago Intact Mint Collection Trinidad starts from CA wmk. issues o.g. to mostly l.h. 68-73, 74-90 (#90 unused), 92-107, J1-17, O1-7 and O8-10; Trinidad/Tobago 1913-56 incl. 1-11, 12-20 with color shades, 21-33, B1-3, MR1-13, J1-8, J9-16 (both papers), etc., a nice clean collection with fresh colors on 15 album pages, fine to very fine, <i>Scanned in its entirety through George VI on our site</i> Est. \$1,500/1,800	Web \$1,250			
1440 ★	Turks & Caicos Intact Mint Collection 1900-1960 Virtually complete collection for the period o.g. to mostly l.h. on 11 album pages filled with nice complete sets, fine to very fine, <i>Scanned in its entirety through George VI on our site</i> Est. \$325/375	Web \$270			

Commonwealth Collections

<i>Lot</i>	<i>Description</i>	<i>Start Bid</i>	<i>Lot</i>	<i>Description</i>	<i>Start Bid</i>
1446 ★★	Clean 20th Century Collection N.h. to o.g., formed by collector over many years in small stockbooks, some complete sets, cat. from around \$20 up to \$400+, all cat. and identified, mostly sound throughout, no cheap sets, mostly GV to early QEII set, occasional short sets or single values, strength in Canada with Admirals, Tercentenary, Victoria sets complete, Falklands, clean throughout, fine to very fine overall. 2012 Scott \$37,000 (Owner's) Est. \$7,000/9,000	\$4,500	1455 ★★	QEII Collections of British Pacific N.h., 5 Minkus albums running to about 1987, no Australia or New Zealand, all the early QEII sets are present incl. Aitutaki, Fiji, Pitcairn, Samoa, Tokelau, Tonga, New Hebrides, Niue, Nauru, Penrhyn, Cook and Gilbert Islands, generally fine to very fine. Scott \$10,214 (Owner's) Est. \$1,800/2,500	\$1,200
1447 ★	British Asia In Sales Books Couple hundred mint and used, identified and price in sales books, owners retails \$17,000, fine to very fine appearance Est. \$3,000/3,500	\$2,500	1456 ★○	Substantial Collector's Accumulation 19th & 20th Century mint and used in many hundred #102 stockcards in eight long red boxes identified by country, cat. # and outdated values, features early G.B. with 3 Penny Blacks, as well as sets and singles from just about every region, also one box dedicated to Australia and another to Canada, careful examination will reveal better material throughout incl. Leeward Islands #114 o.g., 115a \$225, Pakistan 19 - 3 (2 n.h., 1 o.g.) \$87.50 each and others, dupl., but still very useful, inspection essential, generally fine to very fine Est. \$1,200/1,600	\$900
1448 ★★	Dealers Stock In Red Boxes N.h., 7 with thousands running from 1953 to 2004, most of the value is in complete sets, some dupl. up to 3, best is Bahamas, Barbados, G.B. and Ireland, generally fine to very fine. Scott \$17,229 (Owner's) Est. \$3,000/4,000	\$2,000	1457 ★	Mint Well Filled Collections <i>Web</i> Includes Trinidad & Tobago mint complete 1913-1972, South Georgia complete 1963-1977, St Christopher complete less #23 mint or used, Barbuda 1-11 mint, Belize complete from 1973-1977, British Antarctic Territory complete 1963-1973 and a few odds and ends, fine to very fine Est. \$800/850	\$700
1449 ★○	British Europe Stock All identified and price in two sales books mixed mint and used running 1920s to 1980s, marked retails \$12,000 Est. \$2,500/3,000	\$2,000	1458 ★★	Tonga, and Niuafo'ou 2010 to 2014 Wholesale Lot N.h., 44 different compl. sets and souvenir sheets from this popular Pacific Island, average Scott cat. per set is in excess of \$33, 10 dupl. collections which can be marketed by country or by sets online, stamp shows, mail auctions, retail and wholesale, dozens of popular topicals incl., Christmas, birds, Titanic, Olympics, Year of the Snake, Giant Panda and much more, actual face value in excess of \$8,000, very fine. Scott \$14,750 (Owner's) Est. \$1,200/1,400	\$600
1450 ★	Balance of Mint Collection <i>Web</i> Nice range of better items from 20+ countries in 2 albums l.h. to n.h. incl. Abu Dhabi 1-11, 15-25, Aitutaki 1-18, 19-27, Barbuda 1-11, Basutoland 1-10, Br. Antarctic 1-15, 24, 25-38, Iraq British Occupation set, nice range of Maldives and Penrhyn, 1903-19 Orange Free State complete, Singapore 1-20, 28-42, South Georgia 1-16, Tonga 54-62, 63-69, Tristan 1-12, 14-27, 28-42 and many others, a nice clean lot generally fine to very fine or better Est. \$1,800/2,200	\$1,600	1459 ★★	Commonwealth Miniature Sheets Stock N.h., hundreds in sales binders worked up on sales pages running from 1960 to 2009, small amount of dupl. up to 3, best are Bahamas, G.B., and Ireland, generally fine to very fine. Scott \$5,000 (Owner's) Est. \$750/1,000	\$500
1451 ★★	Pacific 2010 to 2014 Wholesale Lot N.h., loaded with topicals 112 different compl. sets along with souvenir sheets from Cook Islands, Aitutaki, Penrhyn, Samoa, Tonga and Niuafo'ou which average Scott cat. value is nearly \$33 per set, 10 dupl. collections which can be marketed by country or by sets online, stamp shows, mail auctions, retail and wholesale, popular topicals abound such as Royal Wedding, Year of the Snake, Olympics, Christmas, birds, butterflies, Pandas, peonies, ships, insects and much more, a perfect lot for resale and priced low for a great profit potential! actual face value in excess of \$19,800, very fine. Scott \$37,250 (Owner's) Est. \$3,000/3,500	\$1,500	1460 ★○	British Africa Collection <i>Web</i> Thousands mint and used but mostly mint in two Scott albums running from 1890 to 1980s, best is an almost complete Seychelles from 1890 to 1970 mint, some better throughout, nice collection, please inspect ... Est. \$700/1,000	\$500
1452 ★○	George VI Collection <i>Web</i> Hundreds in a well filled Stanley Gibbons King GVI album, mostly mint with many better sets and singles throughout, generally fine to very fine Est. \$2,000/3,000	\$1,500	1461 ★★	Aitutaki, Penrhyn and Samoa Islands 2010 to 2014 Wholesale Lot N.h., 36 compl. sets and souvenir sheets averaging over \$29.70 Scott per set, 10 dupl. collections which can be marketed by country or by sets online, stamp shows, mail auctions, retail and wholesale, loaded with popular topicals, incl. Year of the Snake, Pope, Royal Wedding, Peonies and many more, Actual face value in excess of \$5,400, very fine. Scott \$10,704 (Owner's) Est. \$800/1,000	\$400
1453 ★○	Hoard of Collections 5 bankers boxes with thousands mint and used in collections, stockbooks from many different countries, nothing real high in value but many useful items to pick or for breakdown into individual retail lots, mini collections or would be great for ebay, please inspect, generally fine Est. \$2,000/3,000	\$1,500	1462 ★★	1948 Silver Wedding Complete N.h., complete and fresh, very fine. SG £2,250 Est. \$600/800	\$400
1454 ★★	Never Hinged Accumulation of Sets, Singles, Etc G.B. and Colonies, virtually all is QEII forward, the major emphasis is material from more difficult period of late 1980s to 2010, very modest dupl., fine to very fine. Scott \$13,316 (tape enclosed) Est. \$1,600/2,000	\$1,400			

Lot	Description	Start Bid
1463 ○	Collection of British Africa Revenues <i>Web</i>	\$400
	Over 900 in stockbook with some identified and others sorted by country, many different cancels mostly used with a few are with some dupl., please inspect, generally fine to very fine Est. \$500/600	
1464 ★○	G.B., Commonwealth, and India Collection	\$300
	19th & 20th Century mint and used in a Comprehensive album, interesting group with a number of complete mint n.h. sets to the 1£ value, features Penny Black, BAT #1-15, Bahamas 158-73, Bechuanaland 180-93, Cayman Islands 153-67, Cyprus 183-95, Gibraltar 147-60, Singapore 22-42, Malaya-Johore 158-61, 163, 166, 168 pl. blocks, Tristan 1-12 and neat India collection on homemade quad pages, worth inspection, generally fine to very fine Est. \$400/600	
1465 ★★□	New Zealand and Pacific Islands Mostly Mint	\$280
	Hundreds in 2 stockbooks, mostly 20th Century with blocks of 4 to 1970s, also incl. 1906 Christchurch set mint, 132-139 mint, few used Chalon Heads; 2nd stockbook with AAT in blocks of 4, BAT, Christmas Island, Norfolks, Cooks, later N.Z. to 1980s, much fine to very fine Est. \$400/600	
1466 ★★	Large New Issue Accumulation	\$250
	Large box filled with n.h. new issue singles, booklets, souvenir sheets, covers, gutter pairs, souvenir items, etc. from a variety of countries, a fair amount of G.B. postage as well, overall very fine Est. \$300/400	
1467 ★★	Pacific 2010 to 2014 Collection	\$200
	N.h., 107 different compl. sets along with souvenir sheets from Cook Islands, Aitutaki, Penrhyn, Samoa, Tonga and Niuafo'ou which average Scott cat. value is nearly \$36 per set, an array of popular topicals are present incl. but not limited to JFK, Royal Wedding, Year of the Snake, Olympics, Christmas, Entomology, Peony, Birds, Titanic, Butterflies and much more, actual face value is in excess of \$1,880, very fine. Scott \$3,767 (Owner's) Est. \$400/600	
1468 ★	1935 Silver Jubilees Complete <i>Web</i>	\$200
	O.g., fine to very fine. SG £1,400 Est. \$300/400	
1469 ★	Burma and Pakistan Collection	\$200
	Burma running from 1937 to 1961 mint and incl. #1-15, 18A-31 and 33, Pakistan 1947 to 1972 all mint and mounted on Scott pages, generally fine to very fine Est. \$300/400	
1470 ★★	1948 Mint Silver Wedding Lot	\$150
	N.h., incl. Cayman Islands #117 (10), British Solomon 83 (10), British Guiana 245 (35), Barbados 211 (10) and Antigua 99 (10), all Post Office fresh, fine to very fine. Scott \$1,417 Est. \$250/300	
1471 ★★	Modern Singapore and Hong Kong Stock	\$150
	N.h., 1990s to 2002 period, binder for each, Hong Kong just oversized incl. booklets, min. sheets, etc., Singapore incl. oversized, aerogrammes, few earlier incl. #86a-93a, J13-33a, control blocks of 4, clean Est. \$250/350	
1472 ★★	Mint Gilbert & Ellice and Tuvalu Collection	\$100
	Hundred in Scott album from 1911 to 1992, o.g. to n.h., nice collection for expansion, generally fine to very fine Est. \$150/200	

Foreign Country Collections

1473 ★★	Mint Andorra Collection	\$250
	N.h., hundreds running from 1931 to 2011 n.h., missing a lot of early, noticed C1-8 and from 1967 on appears to be complete to 2011, very fine Est. \$300/400	

Austria

1474 ○	Intact Collection In Albums <i>Web</i>	\$1,500
	Mounted in two Scott albums running from 1850 to 2008, wonderful used collection almost complete (only missing a few) with BOB, Offices and Occupation, incl. many better items incl. #128-144, 380, B87-92, B110, Airmails appear complete and Offices in Crete, Offices in Turkey, Lombardy-Venetia, and much more, better than most, worth a look. 2012 Scott \$30,866 (Owner's) Est. \$3,000/4,000	
1475 ★★	Mint Collection to 2014 <i>Web</i>	\$1,500
	In 8 Safe hingeless albums complete from 1945 to 2014 incl. BOB, all n.h. incl. #390-431 with certs, Renner sheets, and C54-60, great collection and better than normal, nice for collector or dealer break down, just the face value alone is huge, please inspect, fine to very fine Est. \$2,000/3,000	
1476 ★○	Mint and Used Collection In Album <i>Web</i>	\$650
	Thousands different mounted in Scott specialty album running from 1850 to 1999, highlights incl. #1 used, 7a mint, 8, 39-40, 167, 378-379 and B118-121, generally fine to very fine. Scott \$8,319 (Owner's) Est. \$800/900	
1477 ☒	Mostly Empire Cover Accumulation	\$600
	About 50 total, noticed some pneumatic and some 1940 FDCs, worth a look, generally fine to very fine Est. \$650/700	
1478 ★○	4 Volume Collection	\$500
	Collection of used 19th Century and mostly mint 20th Century with much n.h. in four Davo hingeless albums (pages to 2005), highlights incl. #428-31, Hitler 16mm overprints used, mint n.h. incl. 326-39, B100-05, B269-71, C32-46, C54-60, bird Airmail set and others, fine to very fine. 2016 Scott \$6,000+ (Owner's) Est. \$600/800	
1479 ○	Town Cancels	\$450
	Over 900 from #1 to 170 with readable cancels from various parts of the Empire as it existed before 1918, each stamp identified and priced at retail in glassines with an inventory list of what is incl., all are handpicked for readable cancels, owners retails are \$4600, nice lot for the specialist, very fine appearance Est. \$600/700	
1480 ☒	Cover Group of 170	\$150
	Mostly 1940s period commercial with censored from Zones, few 19th Century to U.S. incl. postcards, mostly to external destinations, few commemorative cancels, few unaddressed, fine overall Est. \$250/350	
1481 ☒	Large Group of Covers	\$150
	Over 1000, 19th Century to modern, good range of covers, mostly fine, fine overall Est. \$250/350	

<i>Lot</i>	<i>Description</i>	<i>Start Bid</i>	<i>Lot</i>	<i>Description</i>	<i>Start Bid</i>
1482 ★○	Better Items Incl. #B87-92 used, B112-117 used, Michel #190 block of 4 n.h. and Michel 6 IIa Newspaper, nice lot, very fine. Michel €1,230 (Owner's) Est. \$200/250	Web \$0	1490 ★	Taiwan Collection Mostly Complete 1950 to 1967, first few issues mostly used incl. #1007-1010, mint 1951 Election set perf, imperf, and souvenir sheet, #1052-1056 imperf, 1077-1091 perf and imperf singles from sheet, 1954 on complete mint with #1114a, 1117a, mostly l.h. during early gum period, 1961 on n.h., Semis complete, Airs complete mint except #C42, C1-5 on partial flight cover, Dues from 1949 on (#J110-119), etc., clean throughout, fine to very fine. Scott \$12,000+ Est. \$3,500/4,000	Web \$2,500
1483 ○	Belgium Mostly Used Collection In Minkus album to 1969, earlies used incl. #39, 39a, later complete sets incl. few mint, generally fine to very fine Est. \$300/400	\$200	1491 ○	Collector's Small Better Stockbook O.g. to unused or used, around 150 pieces with most value in Imperial period starting with first issue complete, Dowagers to 24c (2-used), surcharges with dupl., some better cancels, few later pieces, mixed condition on most, high cat. Est. \$2,500/3,000	Web \$2,000
1484 ★★	Bhutan In Album Well filled collection in two albums running from 1954 to 2001 mostly n.h. incl. better sets incl. record set and many 3D sets, great topical, please inspect, generally fine to very fine Est. \$300/400	Web \$200	1492 ★★	Extensive Japanese Occupation Mint Collection N.h. to o.g. mounted on pages, starting with Kwangtung issue and mostly complete, incl. few varieties incl. CCS #NC12-13 unissued, 2N66a, 6N17a, minor dupl. or shades, occasional used or dupl., Airs complete, mostly clean with occasional tone spots. Scott approximately \$8,500 Est. \$2,000/2,500	Web \$1,600
1485 ★○	Brazil In Album Mounted in well filled Scott album mint and used running from 1843 to 1990 incl. BOB, most classics are used and modern is mint, notice some better items incl. #1-3 used and mint Zepp. set, please inspect, generally fine to very fine Est. \$350/400	Web \$250	1493 ★	Treaty Ports Intact Collection Few hundred mounted on pages excluding Shanghais (separate lot), mostly mint with few varieties, Dues, etc., very clean, nothing expensive but good basis for a collection. Scott \$4,600+ Est. \$1,200/1,500	Web \$1,000
1486 ☒	Cambodia Early FD Covers Around 70+, 1951 to 1963, incl. many better unaddressed, slight dupl., #90a (2), B1-4 (3), Airs, etc., occasional soiling, mostly fine to very fine Est. \$150/200	\$100		<i>See Lots 1509-1510</i>	
China					
1487 ★★	Taiwan Mint Stock Hundreds in 28 sets or single issues with quantities up to 100 in glassines n.h. or ungummed as issued incl., #1290-1307 (5), 1355-1358 (10), 1450-1451 (100), 1526-1531 (50), 1471-1474 (10), 1556-62 (25) and others, incl. inventory list, fine to very fine. Scott \$40,000 Est. \$14,000/16,000	\$12,000	1494 ★	Extensive Currency Lot Collection of 196 all different notes spanning from 1914-80, incl. private banks, Bank of China, Central Bank of China, Central Reserve Bank of China, Farmer's Bank, Bank of Communications, Republic of China and PRC, also some Manchukuo and Japanese Military Occupation notes, condition varies, overall very fine Est. \$1,500/2,000	\$900
1488 ★★	Taiwan Collection In 5 Albums 1949-1996 Mostly mint collection (only Flying Geese used) virtually complete for the period starts with Formosa 1949-50 "Stars" ovpt. set incl. 5c violet ovpt, and 1950 Postage Dues, then Taiwan with used range of Flying Geese; 1950 complete set, 1951 set missing \$20 and 1952 \$10 and \$20 stamps, then mint complete onward ungummed as issued on the earlier issues and n.h. afterward to the end with all of the better sets present, incl. 1950 surcharge set in imprint blocks of 4 except 20c on \$500,000 just a regular block (#1025-36 cat. \$1815), Election souvenir sheet, 1952 Land Tax perf and imperf sets, 1952-53 Chiang Kai-shek original and redrawn perf and imperf sets, 1953 Chiang Kai-shek Birthday set plus booklet, Silo Highway Bridge souvenir sheet, plus the next 3 better souvenir sheet all with the right perforated selvage, a beautiful collection from this popular area, fine to very fine lot, <i>Extensive scans on our site</i> Est. \$10,000/12,000	Web \$9,000	1495 ★○	Northeast Provinces Intact Collection Mostly o.g. mounted on pages, incl. Fukien, Szechwan mostly used, Yunnan, Manchuria, and Sinkiang, occasional n.h. set, fine to very fine. Scott approximately \$3,500 Est. \$1,000/1,200	Web \$800
1489 ★	Extensive Imperial to 1949 Collection Balance of collection starting with 1st issue complete with mostly mint throughout, incl. slight dupl. or varieties, #25-37 mint except #30 used, 44 mint, some later complete sets or scattered mint or used, 1912 sets of 12 complete mint, middle period with some minor varieties, Postage Dues mostly complete mint or used, and Military, 19th Century mixed condition, 20th Century mostly fine to very fine, needs close inspection Est. \$6,000/8,000	Web \$4,500	1496 ★★	Mint China and PRC Collection Two collections on stockpages, PRC being the best with #542-559, 767-781 both hinged the rest appears n.h. incl. 1215-1217, 1228-1231, 1530-1539, 1547-1554, 1557-1572, 1617, 1761, 1647a, 1433, 1540, 1573, 1761, 1844, Republic seems to be same time period and mixed between o.g. and n.h., must inspect, otherwise very fine Est. \$1,100/1,400	Web \$750
			1497 ★○	Huge Hoard In Box Mint and used accumulation of several thousand arranged on stockpages in six large three-ring binders, some earlier issues incl. 1885-88 small dragons, 1900-1912 Waterlow issues with some postmarks, later issues with Japanese Occupation, Taiwan, People's Republic, Revenues, Manchukuo, Shanghai and Treaty Ports, Hong Kong, early forgeries and currency, fine to very fine appearance Est. \$1,200/2,000	\$700

<i>Lot</i>	<i>Description</i>	<i>Start Bid</i>	<i>Lot</i>	<i>Description</i>	<i>Start Bid</i>
1498 ★○	Accumulation In Banker Box Highly miscellaneous accumulation of mint and used incl. Imperial, Republic, Taiwan and PRC with some Regionals, worth a look, fine to very fine appearance .. Est. \$1,000/1,500	\$700	1509 ★	Shanghai Mint Dragon Group of 14 <i>Web</i> Mostly good to large margins all round (one not counted), most showing positional numbers, occasional minor thinning, very fresh, fine to very fine Est. \$1,000/1,400	\$700
1499 ★★	Taiwan 1968-1989 Intact Collection N.h., mounted in 2 albums, apparently incl. all souvenir sheets, fine to very fine Est. \$750/1,000	\$500	1510 ★	Shanghai 1866 to 1896 Mostly Mint Collection <i>Web</i> Mounted on pages, incl. complete sets, surcharges, Postage Dues, occasional used, few varieties, no rarities but nice group of over 100, mostly fine to very fine. Scott \$1,600+ Est. \$400/500	\$300
1500 ★	Mostly Wartime Issue Intact Collection <i>Web</i> Oldtime collection mounted on pages in tissue mounts, incl. pairs, blocks of 4, also incl. some early Republic, Japanese Occupation, etc., some used or dupl. used, unchecked for better towns, etc., carefully inspect, mostly fine to very fine Est. \$750/1,000	\$500	<i>People's Republic of China</i>		
1501 ★○	Oldtime China and P.R.C. Accumulation 19th & 20th Century mint and used accumulation collected before China was popular, housed in glassines, envelopes, approval books etc., with outdated cat. values, a spot check reveals cat. values as high as 30 times today, incl. Coiling Dragons, Junks, blocks, varieties etc., anything could be here, careful inspection recommended, condition varies, generally fine to very fine Est. \$500/750	\$400	1511 ★	Extensive Mint Collection to 1988 <i>Web</i> In 3 albums mounted on pages, starting #1 on in mostly complete sets, occasional used or dupl. used single, occasional dupl. reprint set, perf vars., incl. a few souvenir sheets, imperf sets, occasional tone spots, early gum period n.h. to l.h., 1966 virtually all n.h. (few have gum disturbance), 4th album Airs and back of the book, fine to very fine overall. 2016 Scott approximately \$52,000 Est. \$10,000/13,000	\$7,000
1502 ★○	Northeast China Collection Mint or used attractive, interesting collection mounted on quad pages, incl. many complete sets, also some Northwest China, worth inspection, fine to very fine Est. \$500/750	\$400	1512 ★○	Mostly Mint Collection In mounts on Minkus pages, incl. 497-98, 684-95, 708-10, 716-31, 748-49, 810-17, 965-66, 991, 1011-15, 1047-52, 1076-79, 1080-83, 1084-89, 1090-94, 1255-70, also some souvenir sheets etc., good value throughout, fine to very fine. Scott \$7,200+ (Owner's) Est. \$2,000/2,500	\$1,400
1503 ★○	Huge Accumulation In Bankers Box 1910-1997 miscellaneous accumulation of several hundred mint and used stamps with a few better items such as Taiwan #1414-1417, People's Republic #939-942, 944-946, 948 in singles or pairs, also #1187-1189 set in singles and bottom left corner imprint blocks and small plastic bin containing a large unsorted group, fine to very fine appearance Est. \$400/500	\$300	1513 ★	Liberated Areas Mint Collection <i>Web</i> Mounted on pages, hundreds identified, some Yang listed only, most areas represented incl. complete sets, occasional soiling, mostly fine to very fine Est. \$1,800/2,200	\$1,400
1504 ★	Formosa 1945 to 1949 Mint Intact Collection <i>Web</i> Complete incl. few minor varieties on 1945 overprint issue, fine to very fine. 2016 Scott \$1,300+ Est. \$350/450	\$250	1514 ★★	Mint From 1981 to 1989 New issues in the original envelopes incl. many better items, also FDcs and misc, fine to very fine. Scott \$5,100 (Owner's) Est. \$1,500/2,000	\$1,000
1505 ★○	Republic Collection to 1970s Mostly mint in mounts on Minkus pages, many o.g. sets incl. Ancient Chinese Art Treasures #1290-1307 (\$233), Emperors 1355-58 (\$515) and more, generally fine to very fine Est. \$300/400	\$250	1515 ★★	Binder of Never Hinged N.h., incl. #1761, 1557-72, 1574-81, 1613-16, 1840-43 and many other sets in the 1979-85 period Est. \$250/350	\$200
1506 ★○	Official Post Seals and Special Delivery <i>Web</i> 16 items mint or used incl. souvenir sheet listed items, 2 Manchukuo 1933, 1935 Seals in red, #E10, and E9-10 used single panes, fine overall Est. \$200/300	\$150	1516 (★)	1970 Opera, 1973 Ballet Issues, #1047-1052, 1126-1129 <i>Web</i> Ungummed. Scott \$375 Est. \$150/200	\$100
1507 ☒	Collectors Cover Accumulation In small box, more than 170 covers from China, Taiwan, People's Republic, and Hong Kong with few Macao, generally fine Est. \$200/300	\$150	1517 ☒	Colombia Scadta Flight Cover Group <i>Web</i> 23 to various destination with up to 60¢ value incl. "Dot" varieties, generally fine Est. \$400/500	\$300
1508 ★○	Accumulation of Early Items <i>Web</i> Nice group of early incl. small group of used Dragons, used #23 with thin, #78 used, #153a used, mint #159 (2), and mint 115 (4), please inspect, fine to very fine appearance Est. \$100/200	\$70	1518 ★★☐	Cuba Postage Due 1914, 1927-28 Hoard, #J5-J10 N.h., hundreds all mint in blocks, pl. blocks and singles, generally fine. 2012 Scott \$8,836 (Owner's) ... Est. \$600/800	\$400
			1519 ★○	Denmark Railway Revenue Collection <i>Web</i> Interesting and organized collection in 8 stockbooks and arranged by Denmark's Jernbanefrimaeker Catalog, many hundreds mint and used, incl. cat., must inspect, fine to very fine Est. \$800/900	\$550

Lot	Description	Start Bid	Lot	Description	Start Bid
<i>Egypt</i>					
1520 ★○	Intact Collection to 1967 Virtually complete except few expensive items in Scott album, incl. hundreds to 1875 with early cancel study along with perf vars. and by the types, numerous later dups., multiples, dupl. mint and used pages, few early proofs, 1953 issue with bar overprint vars., Airs virtually complete with dupl., better Dues, Officials, Palestine, etc., very extensive and requires close examination, fine to very fine overall. Scott \$45,000 + (for basic items) Est. \$7,500/10,000	Web \$5,000	1529 ★○	Finland Labels and Seals Collection Web \$100 Over 150 in pages some are identified with some very interesting items incl. Shipping Co. Stamps, and registration labels, generally fine to very fine Est. \$150/200	
1521 P	Royal Printings Group Few hundred imperfs and ex Farouk (hs. on reverse), incl. Farouk design to £1, Airmails, rarely seen, very fine lot. Chalhoub \$8,500 +, <i>low printing numbers on the Royal Printings</i> Est. \$2,000/2,500	Web \$1,300	<i>France & Colonies</i>		
1522 ★○	Collector's Backup Mint Collection In Scott album in mounts 1866 to 1952, many complete sets, few dupl. from 1st issues, 1926 on with some dupl. used pages, also back of the book, Palestine, etc., clean collection. Scott \$9,700 Est. \$1,500/2,000	\$1,000	1530 ★○	Wonderful Colonies Collection Extensive collection mount in 8 albums mostly mint, incl. Afars & Issas complete mint to 2006, Alaouites complete mint, Algeria complete to 1958, French Andorra complete mint to 2006 (only #20 used), Anjouan, Benin mint and used, Cambodia to 1972, Cameroun 1915-1952 complete, Castellarizo, Chad complete to 1960, Cilicia, Dahomey complete to 1944, Diego Suarez many better items, French Colonies General issues, French Congo, French Equatorial Africa complete mint, French Guinea, French India all with many better items, French Morocco complete mint, Gabon with many better, Guadeloupe many better, Indochina complete, Ivory Coast complete to 1944, Lebanon complete for period, Malagasy with many better, Mauritania complete to 1939, Mayotte complete to 2006, French New Hebrides complete mint, Niger complete to 1941, Nossi-Be with many better, Obock many better, Reunion almost complete, Senegal, Somali Coast, St. Pierre et Miquelon almost complete to 2006, Syria most all, Wallis & Futuna is complete to 2006 mint, huge cat. value and many signed items throughout, please inspect, generally fine to very fine Est. \$12,000/18,000	Web \$8,000
1523 ☒	Collector's Group of Covers 500 covers and 79 postcards, late 1800s to 1960's mostly commercial, incl. stationery and postal card usages and mint, censored, some picture postcards, Airpost, scattered FD's, UAR, also 340 Parcel Post pieces, usual condition Est. \$750/1,000	\$450	1531 ★○	Extensive France & Offices Collection Mounted in three albums running from 1849 to 2006 incl. BOB and Airmail with huge cat. value and many better items, Offices have a high degree of completion, many early Ceres issues mint and used, Napoleon issues mint and used, some proofs and essays noted throughout, some better mint noted in France #109-132, 138-154, 156-196, 198-201, 258-262, B1-B5, B12-B18, B20-B23 from 1938 to 2006 appears complete mint, Offices in China 1-12A, 14-17 mint or used, appears to be complete from 18a on many signed, Offices in Canton, Hoi Hao, Kwangchow, Mongtseu, Pakhoi, Tchongking, Yunnan Fou, Office in Crete all appear complete mint or used with many signed, Offices in Egypt Alexandria, Port Said missing only a few, Offices in Turkey mostly complete mint or used, and Offices in Zanzibar missing only the most valuable, many signed items in collection, great for expansion or for breakdown into retail sales, well worth a look, fine to very fine appearance Est. \$10,000/15,000	Web \$7,500
1524 ★	Ephemera Items Consists of 225 Interpostal Seals, 46 cigarette tax stamps incl. 6 blocks of 4, Revenue and Official salt copies, Officially Sealed labels, used dupl., and Stolow produced 1926 Navigation fantasies, interesting lot Est. \$400/600	\$250	1532 ★○	Collection In Stockbooks Four stockbooks with mint and used from 1900 to 2000, many better items throughout mint incl. #197, 254, 246, 241, B1-27, B34, B38, used 326, C8-15, and so much more incl. a few covers, great for specialist or dealer, huge cat. value, please inspect, fine to very fine, <i>partner to previous lot</i> Est. \$7,000/8,000	Web \$6,000
1525 ★○	Collection In Album Well filled album with mint and used from 1867 to 1982 incl. BOB, many cancels to be found, the best is the last 7 pages with French Offices in Egypt Alexandria mint and used, and Port Said mint and used with cancels, please inspect, fine to very fine appearance Est. \$200/300	Web \$150	1533 ○☒	1852 to 1860 Napoleon Issue Exhibit Written up on pages cancels and usages on covers about 100 items, nice lot for the specialist or dealer, very fine appearance Est. \$7,000/8,000	Web \$6,000
1526 ★	Eritrea Collection 1892-1936 Valuable mostly mint collection nearly complete for the period starting with 1892 set to 5L (couple values used), then a nice run of complete sets incl. 1903 Postage Dues (few used), 1920-16 Postage Dues (less J9a), 1908-28 set to 10L, 1916-24 Parcel Post complete sets, nice range of 1927-37 Postage Dues, 1924 Manzoni set, 1926 75c-2.50L King set n.h., etc., to the end - a comprehensive clean fine to very fine lot, please inspect, <i>Extensive scans on our site</i> Est. \$6,000/8,000	Web \$5,000	1534 ★	High Value Classics 140 to 150 mint classics and a couple of Dues on stockpages, generally fine. Maury €100,000 Est. \$6,000/7,000	Web \$5,000
1527 ★○	Outstanding Finland Collection Thousands in 3 albums and stockbook, running from 1856 to 2005 and Aland Islands, high degree of completion with classics mostly used the rest mint, great lot for breakdown, many better items throughout, fine to very fine. Scott \$50,000 (Owner's) Est. \$5,000/6,000	Web \$4,000			
1528 ☒	Finland Covers on Pages 7 different on pages of better items with the best being Zeppelin cover, generally fine to very fine Est. \$150/200	Web \$100			

<i>Lot</i>	<i>Description</i>	<i>Start Bid</i>	<i>Lot</i>	<i>Description</i>	<i>Start Bid</i>
1535 ★○	Collection In 4 Albums Running from 1853 to 2014 incl. BOB and well filled, classics mixed mint or used and then mostly mint from early 1920s to 2014, only missing a few for the period, couple mint of note #329, Semi complete from 1936 on, C15, C18-21 and mostly complete from there on, huge cat. value nice collection for expansion, please inspect, fine to very fine Est. \$4,000/5,000	<i>Web</i> \$3,500	1544 ○	Classic Used Collection Couple hundred Napoleon and Ceres handpicked by collector, imperf virtually all with margins all round incl. #9, dupl. of cheaper values with various cancels, mint for Peace and Commerce issues incl. #99, 101, 108, better than normally seen for this period, fine to very fine overall. 2012 Scott \$14,855 (Owner's) Est. \$1,000/1,300	\$700
1536 ★○	2 Volume With Colonies Two well filled on Scott pages mint and used with dupl. from 1849 to 2000, nice pockets of better stamps incl. some Offices and Colonies, please inspect, generally fine to very fine Est. \$4,000/5,000	<i>Web</i> \$3,500	1545 ★○	Colonies Exhibitions Sets and More O.g. to n.h. 1931 Exhibition set complete except souvenir sheets, 1937 complete with souvenir sheets, 1939 Worlds Fair complete, 1949 U.P.U. complete, and then a collection of French Oceania #1-20, 21-54, 72-75, 80-116, 160-178, couple other sets, great for break down for retail or internet sales, generally fine to very fine Est. \$400/500	<i>Web</i> \$300
1537 ☒	Cover Collection In Album 50 running from 1853 to 1880 with attractive usages and written up on pages, great for the specialist or dealer for breakdown, please inspect, fine Est. \$4,000/5,000	<i>Web</i> \$3,500	1546 ★	Proof Cards 60 Gravures des-timbres-poste, mostly 1999-2000 and housed in Official La Poste album Est. \$100/120	\$70
1538 ★★	Colonies N.H. Collection N.h., 1960s to circa 2000, slightly dupl. incl. Airs for St. Pierre, FSAT, Polynesia, occasional 1940s set. 2012 Scott \$17,000 (Owner's) Est. \$3,500/4,500	\$2,500	1547 ★	Mint French Polynesia O.g., complete from 1892-2006 mounted in Elbe album, incl. all better items and many varieties incl. #1-20, 126-135, and all BOB with Airmails, Postage Dues and Officials, noticed imperf. issues and a few proofs, nice collection, please inspect, fine to very fine Est. \$1,000/1,300	<i>Web</i> \$700
1539 ○☒	Star of Paris Cover Cancellation Collection Two volumes filled with hundreds of mostly covers but also stamps with cancels all identified and written up on pages, work is done, nice collection for the specialist or dealer, generally fine to very fine Est. \$3,000/4,000	<i>Web</i> \$2,500	1548 ★	Mint F.S.A.T. Collection and More O.g., complete collection from 1955-2006 incl. BOB mounted in Elbe album, incl. French Sudan complete except for #1 and 2, and French West Africa complete, great for collector or breakdown into retail sales, please inspect, generally fine to very fine Est. \$400/500	<i>Web</i> \$300
1540 ★○	Better Estate Reminders Bankers box filled with many better items and dupl. from a collector with Colonies incl., to many items to list but noticed a stockbook full of Colonies items mint and used, stockbook filled with France in dupl., #329 mint, some partial sheets and full sheets, booklets and booklet panes, many proofs, collection of Lebanon, collection of Reunion Revenues, collection of Airmail from Alaouites, Alexandretta, Latakia, Lebanon and Syria, book of Fournier Forgeries and contents from the bank vault collector pulled as better, some being Faux, many signed and with certs, mixed condition, many finds to be had and huge cat. value, must inspect, generally fine to very fine Est. \$3,000/4,000	<i>Web</i> \$2,000	<i>Germany & Colonies</i>		
1541 ○☒	Siege of Paris Specialized Cover Collection About 23 covers and quite a few cancels all written up in album, with varieties, advertising, retouched stamps, nice collection for the specialist, please inspect, generally fine Est. \$2,500/3,000	<i>Web</i> \$2,000	1549 ★	Offices & Colonies Mint Collection On pages, 400+ on pages, incl. strong Morocco, Kiauchau, many complete sets, fresh, occasional gum issue, fine to very fine overall. 2013 Scott \$14,800 Est. \$4,000/5,000	<i>Web</i> \$3,500
1542 ☒	"Type Sage" Cover Accumulation Few hundred covers and some mint Postal Stationery in a small box, many different destinations and cancels, please inspect Est. \$1,500/1,800	\$1,200	1550 ○	Germany and Areas Used Collection Collection in albums and stockbooks running from 1951 to 2009, best is in two Kabe albums with German States, from 1920 on appears to be complete less better souvenir sheets, all three Zeppelin sets are incl., Berlin used and appears to be complete, Saar from 1948 with many better used, Occupation used some with certs, nice collection, great for expansion or breakdown into retail sales, generally fine to very fine Est. \$3,000/4,000	<i>Web</i> \$2,000
1543 ★	Mint Collection 1849-1965 Mostly mint o.g. collection in mounts in an early Davo album, 19th Century used incl. well-centered classics, nearly all mint thereafter featuring #246 n.h., 329 (l.h. in margins only), 329a-d n.h., C16-17, C19-41, solid run of mint from mid 1930s to 1960s, better than average collection. Scott \$12,000+ (Owner's) Est. \$1,000/1,500	\$800	1551 ☒	Cover Stock Couple hundred all written up and sleeved in a box incl. all eras incl. Colonies, pneumatic, Empire, postwar and Plebiscites, well worth a look, retails \$15,433, generally fine to very fine Est. \$2,500/3,000	\$2,000
			1552 ★★	Plebiscites Mint Collection O.g. to n.h. in Scott album, incl. Occupation, virtually all in complete sets, also souvenir sheets, #B76 genuine but creasing, Marienwerder with cert., etc., very clean throughout, fine to very fine Est. \$2,200/2,500	<i>Web</i> \$2,000
			1553 ○	States Stock 81 mostly different and mostly used worked up on #102 sales cards, each is identified and priced, mixed condition Est. \$1,500/1,600	<i>Web</i> \$1,200

<i>Lot</i>	<i>Description</i>	<i>Start Bid</i>	<i>Lot</i>	<i>Description</i>	<i>Start Bid</i>
1554 ☒	Colonies and Occupations Covers <i>Web</i> \$1,000 61 total cover all from different Colonies incl. China, Turkey and Belgium, worth a look, generally fine to very fine Est. \$1,200/1,500		1563 ★★	Mint Saar Collection <i>Web</i> \$400 N.h., collection in Lindner hingeless album running from 1947 to 1959 incl. #CB1, also incl. Occupation complete for French Zone, Baden, Rhine Palatinate and Württemberg all n.h., nice collection better than normal, please inspect, fine to very fine Est. \$600/800	
1555 ○	Sudetenland WW II 3rd Reich Souvenir Sheets <i>Web</i> \$1,000 48, all diff. either with German or Czechoslovakia commemorative cancels in red, blue or purple, mostly clean group, fine to very fine and attractive, <i>rarely seen</i> Est. \$1,000/1,400		1564 ★○☒	Soviet Zone/Locals Collection <i>Web</i> \$400 Scott album with hundreds both mint and used and a few covers with very high degree of completion, incl. Berlin and Brandenburg Michel #1B-7B used with cert., Mecklenburg-Vorpommern, Ost Sachsen, Thüringen, and much more, please inspect, fine to very fine Est. \$600/800	
1556 ★○	Nice Collection 1871 to 1945 \$800 Mostly mint o.g. collection in mounts in early Davo album, 19th Century used to 1902, nearly all mint thereafter incl. n.h., features used #11 \$400, 25 \$410, 28 \$450, mint B33a-d n.h. singles from Iposta souvenir sheet \$340, B58a-d \$360, B91-2 Olympic souvenir sheet \$220, B106 Hitler Nuremberg souvenir sheet n.h. \$260, C20-6 n.h. \$1130, excellent run of mint sets, singles and souvenir sheets from 1919-45, quality material throughout, review recommended, fine to very fine. 2016 Scott \$9,000+ (Owner's) Est. \$1,000/1,500		1565 ☒	Danzig and Plebiscites Cover Group <i>Web</i> \$400 Interesting group of 17 mostly from Danzig but also some Saar and Slesvig-Schleswig, nice group great for retail sales or ebay, please inspect Est. \$500/600	
1557 ★★★	Mint Collection to 1990 <i>Web</i> \$600 O.g. to n.h. in two hingeless albums running from 1933 to 1990, and only missing a few for the period, incl. #B49-B57 hinged, 415-451 n.h., 585A-633 some signed by Schlegel, 634-661, 634a-666a, from 1948 on appear to be complete and mostly n.h., nice collection to expand upon, fine to very fine Est. \$1,000/1,200		1566 ★★	Mint on Stockcards <i>Web</i> \$300 Worked up on sales cards, all the work is done, clean n.h. stock with some dupl. incl., in multiples of 3 or 4, 446-47, B310-313, 9N35-41 and 9NB1-6, nice for retail stock or ebay, fine to very fine. Scott \$3,347 (Owner's) Est. \$400/500	
1558 ★★★	Mint In Binder <i>Web</i> \$500 O.g., hinged or never hinged, couple hundred mint o.g. to n.h. in album incl. 65A, 65C-74, 75, 79, 340-365, 366-505, B33, B49-57, complete to B293, and Michel MH34 Booklet, lots of better items, take a look, fine to very fine Est. \$800/900		1567 ★★	DDR Collection In Album <i>Web</i> \$300 N.h., virtually complete collection to 1968 in Scott album, all appear to be n.h. only thing missing is the Marx sheets, very fine Est. \$400/500	
1559 ★	Stockbook of Se-Tenant <i>Web</i> \$500 Couple hundred most are identified by Michel from 1900 to mid 1930s, lots of better items, generally fine to very fine Est. \$800/1,000		1568 ★★★○	Collection In Seven Albums \$300 Three Lighthouse hingeless albums house earliest mint and used scattered to about 1980, then nice representation of mint n.h. to the year 2010, third album carries scattered mint and used to 1980, then close to complete n.h. to 1990, and a fourth partially stripped Scott album to 1940 incl. mint B69-78 l.h. (Cat. \$34), B79-81 n.h. (\$55), B107-15 (\$89), B177-85 (\$32) and many others, and three Lighthouse Hingeless albums contain DDR virtually complete n.h. 1958-70 and 1980-90, plus stockbook of mint and used Germany and DDR, generally fine to very fine Est. \$400/600	
1560 ☒	Dealer's Cover Stock \$500 Several hundred, incl. few East Germany, groups of pre 1918, Postwar, Airmail, Airs, 1923-1932, 3rd Reich, few States, nothing cheap, retail \$9429, fine overall Est. \$800/1,000		1569 ★★★	Mint DDR Collection <i>Web</i> \$250 Complete to 1990 in 3 Lighthouse hingeless albums, some early issues o.g., otherwise n.h., incl. most souvenir sheets, clean lot, fine to very fine Est. \$400/500	
1561 ★☒	Sudetenland Collection and More <i>Web</i> \$400 Over 20 sets, singles or covers, most are signed and many better items, most are Sudetenland but also some Ukraine and Lithuania, seldom seen, incl. Lithuania Mi #4a-9, 8a, 4a, 6a, 7a, Sudetenland #1-18, 37, 39, 55-63, and many others with a couple of covers Est. \$700/800		1570 ☒	Concentration Camps Covers <i>Web</i> \$250 4 different incl. Auschwitz, Dachau, and Theresienstadt Est. \$300/400	
1562 ★★	Berlin Collection to 1988 <i>Web</i> \$400 Complete collection to 1988 all appear n.h., #9N21-9N34 and 9NB3a both signed by Schlegel, better than normal with many margin singles, must inspect, fine to very fine Est. \$600/700		1571 ☒	Zeppelin Covers and More <i>Web</i> \$200 Nice group of 7 with best being Polar flights and two #Z127 flights, fine Est. \$300/400	
			1572 ★○	Mostly 20th Century Collection \$200 In Scott album, to 1970s, incl. back of the book, Occupation, few dupl., DDR, etc., 19th Century mixed condition, 20th Century mostly fine to very fine. Scott \$13,883 (Owner's) Est. \$300/400	
			1573 ★○	1930's Se-Tenant Lot <i>Web</i> \$200 Group with used and mint incl. Michel #427, S41, S68, S54, W32, S90 and more, please inspect, generally fine to very fine. Michel €2,300 Est. \$250/300	

Lot	Description	Start Bid	Lot	Description	Start Bid
1574 ▲	14 Mostly Third Reich Telegrams <i>Web</i> \$140 Incl. 2 with env., some showing Swastika, mostly clean group, fine to very fine Est. \$200/300		<i>Italy & Colonies</i>		
1575 ★★	Mint Greece Collection <i>Web</i> \$500 In two stockbooks hundreds mostly mint o.g. to n.h. running from 1913 to 1996, nice run of better issues incl. #427-436, C38-C47, most early are o.g., nice collector collection with room to expand and many better items, must inspect, generally fine to very fine Est. \$750/1,000		1584 ★	Occupation Mint Collection 1918-1943 <i>Web</i> \$4,750 Extensive and valuable one volume collection of Occupation areas starting with 1918 Udine 5c tete-beche pair (unlisted in Scott, cat. €1600), 1918 Trentino-Alto Adige incl. N46 (Diena cert), N48 (signed Raybaudi), etc., 1918 Venezia Giulia issues incl Postage Dues, 1919 Trento e Trieste issues with Postage Dues, Moreno, 1919-23 Dalmatia, 1939-43 Albania, 1941 Ljubljana issues incl. several Scott unlisted sets (€1250), "Occupazione Militare Italiana" ovpts on Greece issues, plus 1941 Montenegro issues incl. Scott unlisted items (€1000+), etc., a nice clean collection from this area seldom seen with this high degree of completeness (high cat. value), fine to very fine, <i>Extensive scans on our site</i> Est. \$6,000/7,000	
1576 ☒	Greenland Group of Covers \$150 Few hundred incl. a mounted town cancel collection, mostly modern but colorful and unusual, fine overall . Est. \$250/350		1585 ★	Roman States and Vatican Collection <i>Web</i> \$2,800 In 2 Lighthouse hingeless albums, nice clean collection starts with Roman States complete mint (few used) with couple of better items with certs., this group appears to be fresh and better than normally seen, then Vatican complete mint 1929-2013 with l.h on the earlier issues and n.h. on the later items, generally fine to very fine collection or better, <i>Extensive scans on our site</i> Est. \$3,500/4,000	
1577 ★○	Massive Hungary Collection <i>Web</i> \$1,500 Two bankers boxes with 3 different collections, three Minkus albums stuffed full from 1871 to 1985 only missing a handful for completion, some better incl. #1-12 mixed mint and used, 13-46 incl. varieties, mostly complete mint thru 1985, BOB incl. B1-34 mint C1-C25, most of the Occupation stamps are there but not signed, three Scott albums from 1871 to 1989 missing only a few for completion for the period incl. mixed mint and used with better items throughout incl. the Occupation #11N1-1N35 with many signed, 10N1-10N41 and many others, third book is Lighthouse hingeless from 1871-1930s and mostly complete for the period, great lot for the specialist or to expand, generally fine to very fine Est. \$2,000/3,000		1586 ★	Occupation and Related Areas 1944-1954 <i>Web</i> \$1,800 Croatia, Poland, etc., mint collection in an album containing seldom seen high value items which are mostly unlisted in Scott cat., incl. 1944 Croatian Occupation "U" ovpt. complete n.h. set of 17 stamps with Raybaudi cert. (€2400), North Epirus, Corfu, 1945 Yugoslavian Occupation Istria l.h. (€350), 1946 Istria and Slovenia unissued tete-beche imperf pairs n.h. (€300), 1946 Corpo Polacco group (€1700+) plus many other better Polish materials (additional €3000+ cat.), please take a closer look, fine to very fine, <i>Extensive scans on our site</i> Est. \$2,500/3,000	
1578 ☒	Indochina Cover Group of 200+ \$250 Mostly 1920's to 1950s commercial, popular area, fine overall Est. \$400/600		1587 ★○	Italy and Colonies Stock \$1,800 2 sales books of mint and used all identified and priced running from late 1800s to 1986 (mostly older) with marked retails \$18,000, mixed condition Est. \$2,000/2,500	
1579 ★	Iran Collection on Pages <i>Web</i> \$500 Hundreds mostly mint running from 1881 to 1975 mounted on pages, with many \$50 to \$250 sets, nice lot for expansion or breakdown for retail sales, #94//783 not counted in cat. and could be real plus, generally fine to very fine. Scott \$4,750 (Owner's) Est. \$700/900		1588 ★○	Exceptional Roman States & Vatican Collection 1852-1998 \$1,600 Mint and used collection splendidly laid out on quad pages in eight old Elbe albums, starts with an outstanding group of Roman States incl. 1852 Papal Arms, 1867-68 glazed paper issues, the balance of Vatican issues are mostly complete with many blocks of four, highlights incl. 1934 Surcharged Set complete, hinged, signed Diena accompanied by 1991 certificate, also 1948 Air Post Archangel Raphael and UPU complete n.h., inspection will prove rewarding, fine to very fine overall Est. \$2,000/3,000	
1580 ★	Iran Mostly Mint Collection \$200 On black pages, several hundred, starting 1880 period mostly used to 1939, majority mint after that hinged to 1971, n.h. after that to 1981, also Airs, Officials, generally fine to very fine Est. \$300/400		1589 ○	Italian States Mostly Used <i>Web</i> \$400 About 40 on a stock sheet, highlights incl. Roman State 7-8, 11, Sardinia 15 (fake cancel), Tuscany 10, 12 (2), 13-15, 22, Two Sicilies 1, 4 (3), 5, 8 (3), 19 and 20, others not counted, please inspect, mixed condition Est. \$500/600	
1581 ★○	Iran Collection on Pages \$100 Couple hundred mint and used mounted on album pages from 1926 to 1952, please inspect, generally fine to very fine. Scott \$2,249 (Owner's) Est. \$200/300				
1582 ★★	Israel Collection In White Ace Albums \$1,000 Thousands in 8 albums to 2006 and complete with tabs except for #7-9, and J1-5 (separate lots), all n.h. with many better items, also new issues from 2007 to 2011 with specialty items that customer paid over \$2000, nice collection to complete or break down for retail, huge cat. value and face value, must inspect, fine to very fine Est. \$1,500/2,000				
1583 ☒	Israel Postal History \$150 Incl. a nice group of forerunners plus first days, special events, commercial, registered, censored, propaganda, Postage Due usages and a set of 10-14 with full tabs, and similar covers plus a substantial run of first day openings of pioneer Israeli post Offices, incl. a FDC of Nazareth, with a certificate by Martin Marco, stating the cover is "in perfect condition in every respect.", fine to very fine ... Est. \$250/350				

Lot	Description	Start Bid	Lot	Description	Start Bid
1590 ○	Interesting Cover Group Worthwhile group of over 20 incl. covers and cards, features Ionian Islands Occupation, registered censored items, also five Rhodes items incl. #7 on censored cover to Portland, OR and various other covers and postcards, good lot for the specialist, generally fine to very fine Est. \$400/600	\$400	<i>Italian Offices & Colonies</i>		
1591 ☒	Italian POW Cover Exhibit 83 WWII covers all on pages and written up on pages, nice item, generally fine to very fine Est. \$400/600	Web \$300	1601 ★	Offices In Turkey 1902-1922 Comprehensive and valuable collection mostly mint o.g. consisting of all areas starting with General Issues 1-9, 13-18, then from #20 onward complete mint except for Constantinople J1-6 which is used with normal cancellation, plus all of the following areas are present and complete; Albania, Durazzo, Janina, Jerusalem, Salonika, Seutari, Smyrna and Valona - overall a very useful unit seldom seen intact with high cat. value, fine to very fine, <i>Extensive scans on our site</i> Est. \$5,000/6,000	Web \$4,000
1592 ★★	Italy Better Mint Group N.h. to o.g., several mint sets incl., #495-506, 488 n.h., C79-83 n.h., C48-C49 n.h., on Vatican set and Socialist set, some toning on back, worth a look, fine to very fine Est. \$350/400	Web \$300	1602 ★	Mint Offices Abroad Aegeans - Rhodes 1912-1945 Seldom seen one volume complete mint collection of these Offices from Aegean Is., Calchi, Calino, etc. all the way to Rhodes, Stampalia - a total of 14 different areas mostly l.h. with all of the better sets incl. 1930 Ferrucci and 1932 Garibaldi issues, 1932 Rhodes 25L (cert), etc., a fresh clean unit with high cat. value, overall very fine, <i>Extensive scans on our site</i> Est. \$4,000/5,000	Web \$3,250
1593 ★	Italy on Stockcards N.h., all worked up and price and ready for resale, with some better items incl. #510-13, 535-36, 549-67, B1-4 and C127-128, worth a look, generally fine to very fine. Scott \$2,372 (Owner's) Est. \$300/350	Web \$200	1603 ★	Offices In China Mint Collection Powerful collection mostly o.g. with nice range of 1917-18 Peking issues with #'s 1, 3, 5 (cert), 12-21, 22-32, E1-2, J1-4 and J6-8 and Tientsin issues complete less J5, a nice run of this highly desirable area seldom seen offered intact, <i>Extensive scans on our site</i> Est. \$3,500/4,000	Web \$3,000
1594 ★	Better Mint Italy Group Incl. #359-366, 367-376 and C89-94, very fine Est. \$250/300	Web \$150	1604 ★	Offices Abroad Group of 3 Areas Useful lot containing nice range of 1874-81 General Issues 1-17 complete o.g. (few used), plus complete mint from Offices in Crete (1900-10) and Africa (1901-15), generally o.g. to l.h. fine to very fine, <i>Extensive scans on our site</i> Est. \$1,500/1,700	Web \$1,250
1595 ★★	Mint Italy Collection Nice collectors mint collection o.g. to n.h. mounted and identified on stockpages running from 1916 to 1993, incl. better items #400-409, 477, C48-49 n.h. and C62-65, great collection to add to or break down for retail sales, fine to very fine Est. \$200/300	Web \$150	<i>A.M.G. & Trieste Zone A</i>		
1596 ★	A.M.G. and Trieste Zone A and B Collection 1943-1954 Complete mint collection of these areas mostly n.h. (some l.h.), a nice clean lot with many better items throughout, please take a look, fine to very fine lot, <i>Extensive scans on our site</i> Est. \$2,000/2,500	Web \$1,700	1605 ★	Mint Colonies Group of 5 Colonies In an album virtually complete for the period starting with 1932-34 General Issues, 1938-41 Italian E. Africa unissued set of 17, 1922-32 Castellorizo, 1923-50 Cyrenaica incl. Money Order stamps set of 6 (€220), and 1936 Ethiopia set, a fresh clean collection generally fine to very fine, <i>Extensive scans on our site</i> Est. \$1,300/1,500	Web \$1,100
1597 ★	Trieste Collection In Album O.g., mounted on Bush pages and appear to be complete incl. BOB, also has many specialty items, gutter pairs, errors, and varieties, high cat. value and nice collection, please inspect, fine to very fine Est. \$1,000/1,200	Web \$700	1606 ★○	Japan Collection In Album Hundreds in 2 Scott album mint and used mostly mint running from 1876 to 1964, better items throughout incl. mint park issues and better souvenir sheets throughout, generally fine to very fine Est. \$800/1,000	Web \$600
1598 ★	Trieste Stock on Cards Stock of n.h. on cards, small amount of dupl., solid run incl., #1-14, 15-17, E1-4, 58-69, and C20-26, great for breakdown or ebay sales as the work is done. Scott \$5,279 (Owner's) Est. \$600/700	Web \$400	1607 ★☒	Japan Collection of Mounted Butterfly Wings on Postcards From the Nawa Entomological Factory, 41 different on mint postcards, each env. has a handwritten number and the word "Real Butterfly", the cards each have a printed species name, on the verso is the printer's address and an artistic butterfly and plant logo". also 3 envelopes of samples of butterflies for sale, the specimens are in great condition, <i>mounted over 100 years ago, Nawa Factory published a booklet in 1909 entitled "Pressed Specimens of Butterflies and Moths", very rare</i> Est. \$300/400	Web \$200
1599 ★☒	A.M.G. Stamps and Cover Collection 4 albums all on Bush pages, three albums are of covers mostly FDCs, few commercial and mint Postal Stationery, album with stamps has the Military Travel Stamps and Revenues mint and used, nice assortment, generally fine to very fine Est. \$400/500	Web \$300	1608 ☒	Japan Cover Accumulation In Box Running from 1908-1975 more than 200 covers incl. early commercial usages, some FDCs, etc., generally fine Est. \$200/300	\$150
1600 ★	AMG Collection In Album Well filled Bush album all appear to be n.h., incl. AMG France, AMG Germany, Trieste and varieties, great for expansion, please inspect, generally fine to very fine. Scott \$1,139 (Owner's) Est. \$150/200	\$100			

<i>Lot</i>	<i>Description</i>	<i>Start Bid</i>	<i>Lot</i>	<i>Description</i>	<i>Start Bid</i>
1609 ★○	Korea (South) Collection In Album <i>Web</i> \$300 Hundreds mounted in well filled album and mostly mint running from 1884 to 1991, mixed mint and used to 1959 and then appear to be all mint and most n.h. to 1991, incl. #132-173, please inspect, fine to very fine Est. \$400/500		1619 ○	Intact Memel Collection on Pages <i>Web</i> \$250 Almost complete used collection running from 1920 to 1923 incl. Occupation, only missing a handful to be complete, generally fine to very fine. 2012 Scott \$5,326 (Owner's) Est. \$600/800	
1610 ★	Korea (North and South) Collection \$300 In 3 Scott albums, South running from 1946 to 2004 and strong mint about 1960 to 1986 and then hit and miss, real good souvenir sheets are not here but most are, North from 1961 to 2001 and somewhat sparse except for mint sets in 1990s, please inspect, generally fine to very fine Est. \$400/500		1620 ★	Middle Congo Collection <i>Web</i> \$250 Hundreds mounted in album, running from 1900s to 1976, fine to very fine. Scott \$1,860 (Owner's) Est. \$400/450	
1611 ★	Korea (South) In Presentation Albums \$200 Two mint albums one 1951-1956 complete in "Ministry of Communications Republic of Korea" album, and 1956-1958 in same type album, nice item, generally fine to very fine Est. \$300/350		1621 ★	Mint Monaco Collection <i>Web</i> \$650 Mounted in 3 albums from 1885 to 2006 missing only a handful of stamps, incl. #11-29 (20 used), 110-130, B1-B7, B9-B50, and almost complete BOB incl. Airmail, it appears to be complete from 1921 to 2006, nice collection to expand upon or break down for retail sales, please inspect, fine to very fine Est. \$1,000/2,000	
1612 ★	Korea (South) 1948 Issues on Pages \$70 Complete o.g. in oldtime "1946-48 New Korea Postage Stamps" booklet, some toning, fine overall. Scott \$807 Est. \$100/150		1622 ★	Mongolia 1924 to 1959 Mint Collection <i>Web</i> \$500 Some used incl. 1931 issue handstamp issue, mounted on pages, in complete sets, mint and used dupl. copies, 1926 issue with black overprints, study of bogus circular date copies, identified forgeries, incl. extra #6 used, #7b with cert., 1932 on mostly complete, clean and attractive collection. Scott \$2,634 Est. \$700/900	
1613 ★★□	Laos 1964 to 1970s New Issues \$200 N.h., incl. 1960s-70s imperf sets in blocks of 4 (about 18 sets), approx. 24 sets of deluxe proofs, incl. Airs, clean and unusual Est. \$300/400		1623 ○	Nepal Used Collection \$70 Mounted in "Stamps of the Kingdom" album by Bhandary, to 1974, basically complete, fine or better. Scott \$862 Est. \$100/150	
1614 ★	Libya Collection 1912-1952 <i>Web</i> \$2,500 Virtually complete mint l.h. collection (few used) filled with all of the better sets incl. 1912-22 issue complete to 10L, 1915-24 and 1927-38 Parcel Post sets, 1921-23 Victory set, 1924-40 Colony issue both perfs, 1932-34 Pictorials incl. Airmails, etc., overall a beautiful high quality collection, generally fine to very fine, <i>Extensive scans on our site</i> Est. \$3,000/3,500		1624 ★○	Netherlands Attractive Collection 1852 to 1965 \$750 Mostly mint o.g. collection in mounts in an early Davo album, 19th Century used, 20th Century nearly all mint 1913 onward, mint features #90-101 Centenary set \$1264, 164a-193a syncopated perfs \$298, 1978-81 Wilhelmina high values \$200, 319-22 Juliana high values \$400, B144a-45a Netherlands Legion souvenir sheets n.h. \$165, plus a good run of mint complete sets 1920-45, well worth inspection, fine to very fine. 2016 Scott \$8,000 (Owner's) Est. \$1,000/1,500	
1615 ★★	Mint Liechtenstein Collection <i>Web</i> \$750 In hingeless Schaubek album nearly complete mint from 1912 to 1998, incl. #54-59, 74-80 n.h., 82-89, 94-107 n.h., 108-110, 116-131 n.h., 171 sheet 215-217 sheets all n.h., Semi's, Airmail and Officials complete, great collection to expand upon, please inspect, fine to very fine. Scott \$8,000+ (Owner's) Est. \$1,000/1,200		1625 ★○	New Caledonia Mint Collection <i>Web</i> \$400 Mounted in Elbe album mostly mint from 1859 to 2006 almost complete and only missing a few, classics mixed mint and used incl. #1 mint signed, 11, 11a, 9, 9a, 13, 13a, many signed, 23-33 mint or unused, 40-58 mint, 66-80 mint, and appears complete from there on to 2006 (missing 180-181) incl. BOB, great for expansion, please inspect, generally fine to very fine Est. \$600/800	
1616 ○	Intact Liechtenstein Collection In Album <i>Web</i> \$500 Almost complete used incl. #54-69, 82-89, 94-107, 115 and C1-23, nice collection for breakdown for retail sales, generally fine to very fine. 2012 Scott \$9,006 (Owner's) Est. \$1,000/1,300		1626 ★★	New Caledonia In Hingeless Album \$250 N.h. to o.g. hundreds mostly mint running from 1962 to 2011, somewhat sparse with a few better sets until 2000 then appear to be complete n.h. to 2011, please inspect, very fine Est. \$300/400	
1617 ★○	Liechtenstein Collection In Album \$200 Thousands mixed mint and used mounted in Scott album from 1912 to 2012 incl. BOB, mostly different with some FDCs, mixed condition on the early the rest pretty clean, notice items in the \$10 to \$25 range, please inspect, otherwise fine to very fine. Scott \$2,590 (Owner's) Est. \$300/350		1627 ☒	New Caledonia and French Polynesia FDC's \$100 New Caledonia about 250 from 1986 to 1992 in 2 binders, Polynesia 1962 to 1987 group of around 120, clean with slight dupl., all unaddressed, very fine Est. \$150/250	
1618 ★○	Mexico In Album \$250 Hundreds in Scott album with the classics mostly used and then both mint and used running into the 1980s with some useful items, must inspect, generally fine to very fine Est. \$350/450				

Lot	Description	Start Bid	Lot	Description	Start Bid
1628 ○	Norway Collection In Album Almost complete used collection running from 1855 to 2004 incl. BOB mounted in a Scott album, missing only a few for completion many better sets throughout, please inspect, fine to very fine. 2012 Scott \$5,961 (Owner's) Est. \$600/700	Web \$200	1637 ★	Saseno and Tripolitania Collection 1923-34 virtually complete mint o.g. to l.h. collection with Saseno starting with 1923 set complete and Tripolitania with 1924 Manzoni set plus other sets of semi-postals, Airmails, etc., fine to very fine, <i>Extensive scans on our site</i> Est. \$750/850	Web \$600
1629 ★	Oltre Giuba Collection 1925-1926 Complete country mint collection generally o.g. to l.h. on 6 album pages plus 1925 money order stamps set (unlisted in Scott, cat. €400), a nice lot, fine to very fine, <i>Extensive scans on our site</i> Est. \$700/850	Web \$550	1638 ★	Saudi Arabia 1957 Presentation Album For 14th Universal Postal Union Congress in Ottawa, Canada containing mint examples of current and recent incl. 1942 100g, 200g Tughra definitives (#171-172), 1939 Official set (#O1-6), etc., very rare and seldom offered, fine to very fine. Scott \$1,300+ (Owner's) Est. \$400/500	Web \$300
1630 ★○	Philippines Accumulation and Stock 6 banker boxes mostly from the Republic period and running to 1998, did notice some Japanese Occupation and U.S. Possessions period and some earlier, Revenues, collections, stockbooks, items worked up on sales cards, and many mint n.h. mini sheets and souvenir sheet, huge cat. and great for break up into retail stock or sales on ebay, who knows what you will find, generally fine Est. \$700/1,000	\$500	1639 ★○	Saudi Arabia Collection on Pages Mint and used running from 1950 to 1980 mounted on pages, many better sets throughout, fine to very fine. Scott \$2,575 (Owner's) Est. \$400/500	Web \$300
1631 ☒	Philippines FDC Collection Hundreds in a banker box running from 1946 to 2001, many are cacheted and topical, fine to very fine appearance Est. \$150/200	\$100	1640 ★	Somalia Collection 1903-1951 An exceptionally nice collection mostly mint o.g. starting with 1903 first issue then nice virtually complete run to the end incl. Postage Dues complete, Parcel Post complete (less Q43A), 1924 Manzoni, 1932 Pictorials perf 12 set complete, and perf 14 complete with the 2 high value used, CO1 mint with toned gum, plus 1924-26 Money Order set of 12 and 1936 unissued set of 2 values, overall a fresh and clean comprehensive collection from this area with high cat. value rarely offered intact, <i>Extensive scans on our site</i> Est. \$8,000/10,000	Web \$7,000
1632 ★★	Portugal Souvenir Sheets N.h., #602a, 649a (5), very fine Est. \$80/90	\$50	1641 ★	Spain Collection In 3 Albums 1850-1955 Very strong mint and used starting with a nice range of used 4 margin classics (many with certs), incl. #'s 1-11 (less #8), 12-30 (less #14), 24-30, 28c, 32-33, 36-43 with color shades, 44-54 (49 and 53 mint), 55-66 mint, 67-80 used/mint (less #68), then a nice run with 159-73 mint except 170-71, followed by range of mint better items 176-89, 191-99, 201-11 (209-10 used), 212-21A (219 used), 222-30, 232-41, 242-54 (252 used), 255-70, MR10-18, MR19-27 (less 21), then l.h. to n.h. 20th Century items incl. better items throughout such as 501-13, CB6 souvenir sheet, 1938 submarine perf and imperf sets plus perf souvenir sheet, complete Airmails, etc., overall a nice clean collection without any major faults on the early issues, certainly much better than normally seen, there is a tremendous amount of cat. value here, please inspect, fine to very fine overall, <i>Extensive scans on our site</i> Est. \$18,000/20,000	Web \$16,500
1633 ★★	Russia Mint Collection 7 Mystic albums filled with n.h. running from 1944 to 2008, the first book is missing most of the high value sets but there are many \$25-\$50 items, appear to be complete from 1960 to 2008, high cat. value and nice collection to expand upon, please inspect, generally fine to very fine Est. \$700/800	Web \$400	1642 ★	Spain Revolution Period Collection 1936-1939 Seldom seen extensive collection in 3 albums o.g. to l.h. (some unused) from the different areas, strong in complete sets plus many souvenir sheet from Antequera to Zaragoza with many elusive issues, fine to very fine lot, <i>Extensive scans on our site</i> Est. \$3,000/3,500	Web \$2,500
1634 ★○	Russia Airmail Collection Nice collection mount on pages to 1955 with many better items incl. used #C1, C2-5 mint, C10-11 mint, C12a-C13a mint, C58-67 used, C69-75 mint and much more, generally fine to very fine Est. \$150/200	Web \$100			
1635 ★★	St Pierre & Miquelon Collection In Hingeless Album Hundreds of n.h. from 1942 to 2011, some better early incl. #412-414, C44-46, from about 1974 to 2011 appears to be complete, did notice some early proofs and deluxe proofs, nice collection for expansion, very fine Est. \$500/600	\$400			
1636 ★	San Marino Mint Collection 1877-2013 In 3 Lighthouse hingeless albums, nearly complete collection mostly o.g. on the earlier issues starting with the first issue complete for the basic set plus extensive range of color varieties (few with certs), then virtually complete l.h. to n.h. to the end incl. nice back-of-the-book materials (lacking the expensive minisheets), a beautiful clean collection with high cat. value, fine to very fine lot, <i>Extensive scans on our site</i> Est. \$6,000/7,000	Web \$5,500			

Lot	Description	Start Bid	Lot	Description	Start Bid
1643 ★○	Spain 20th Century Collection Mostly mint n.h. complete sets from 1940s-60s in a Philos album, some 19th and early 20th Century mint and used as well, fresh and worth review, fine to very fine. Scott \$1,500 (Owner's) Est. \$200/300	\$150	1651 ★★★	Thailand Collection In 2 Albums 1883-1985 O.g., hinged or never hinged, Strong mostly mint collection o.g. to l.h. to 1950, then mostly n.h. afterwards, starting with (all mint unless otherwise noted) Rama V first issue set, followed with nice range of Ticals ovpts and provisional surcharges incl. better items such as #'s 22, 24, 51 and 57, 1899 1a-3a rejected die plus 3a used, 1899-1904 third issue set complete, 1907 10T-40T Revenue surcharges used, then virtually complete mint complete sets from 1905 onward incl. 1908 Jubilee high values, 1912 Rama VI Vienna set, 1917 Rama VI London set, 1918 Red Cross ovpt. set missing 3B and 20B, 1918 Victory set, 1926 Throne Room missing 10T value, all Scout issues present, then complete to the end incl. all better definitives, commemoratives, semi-postals, Airmails, etc., a rare offering of this country seldom seen intact, fine to very fine, <i>Extensive scans on our site</i> Est. \$12,000/13,000	Web \$10,000
1644 ★○	Sweden Collection to 1992 Hundreds in Scott specialty album, classics mostly used, mint from 1924 incl. #197-212 and 213-228, modern n.h. incl. booklets, Semi-postals compl. o.g., Dues, Officials, nice collection to expand, generally fine to very fine. Scott \$10,000+ (Owner's) Est. \$800/1,100	Web \$600	1652 ★○	Thailand on Pages Mint and used collection on pages running from 1883 to 1970, many better items to be found, generally fine to very fine. 2016 Scott \$4,266 (Owner's) Est. \$1,000/1,100	\$600
1645 ○	Intact Switzerland Collection In Album Almost complete used collection running from 1854 to 2004 incl. BOB, incl. #66 with cert., 226, 293-305, B105, complete Airs, complete Postage Dues, and many better Officials, please inspect, fine to very fine. 2012 Scott \$30,866 (Owner's) Est. \$3,200/4,000	Web \$1,500	1653 ★○	Turkey Collection to 1985 Hundreds of mint and used in well filled Scott specialty album, classics used, noted better 1930s and 1940s mint sets, back of the book, inspect, generally fine to very fine. Scott \$9,700+ (Owner's) Est. \$800/900	\$600
1646 ★○	Switzerland Semi Postal Collection Hundreds of mint and used mounted in hingeless Lighthouse album running from 1912 to 2006, generally fine to very fine. Scott \$13,650 (Owner's) Est. \$2,000/2,100	Web \$1,500	1654 ★★★	Wallis & Futuna Collection N.h. to o.g. in hingeless album from 1950s to 2011, starts to be complete n.h. around 1990 to 2011, and 5 early proofs, please inspect, fine to very fine Est. \$300/400	\$250
1647 ○	Switzerland Official Collection Group of better items on stockcards mostly used sets and singles most are \$50 and up, incl. #7Ø1-7Ø20, 1Ø7, 1Ø1, 1Ø6-1Ø8, and 3Ø1-3Ø26, please inspect, generally fine to very fine. Scott \$5,950 (Owner's) Est. \$700/800	Web \$500	1655 ★	Yugoslavia WW II Era Outstanding Postal History Group Esoteric group of war era Occupation and post-war material in a Lindner binder, incl. covers, postcards and postal cards from various areas incl. Croatia, 1941 Jelsa Provisionals with cert., split issues cover (Michel 8-24 signed) etc., Regionals for Dalmatia split issues, German Occupation of Slovenia WWII, Istria (Pola) issue on registered cover and much more, great lot for the specialist, inspection definitely required, generally fine to very fine Est. \$800/1,200	\$600
1648 ☒	Switzerland Covers In Album Over 160 mostly from 1930s to 1940s many sleeved and priced incl. better flight covers incl. C2, great for retail or internet sales, well work a look, generally fine to very fine Est. \$600/800	Web \$400			
1649 ★○	Switzerland Mint Collection and Accumulation Two collections on pages mint and used with better souvenir sheets, mint stockbook with 1930s and later mostly mint, 19th Century mixed condition, 20th Century mostly fine to very fine Est. \$400/600	\$250			
1650 ○	Switzerland Better Items Small envelope with used block of 15 Zumstein #112, used block of 4 #130, used block of 105, used block 173c, and couple other items, please inspect, generally fine to very fine. Zumstein SFr 1,500 Est. \$250/300	Web \$150			

Foreign General Collections

1656 ★★★	Clean 20th Century Collection N.h. to o.g., formed by collector over many years in small stockbooks, mostly complete sets, cat. from around \$20 up to \$400+ with a couple higher, all cat. and identified, mostly sound throughout, incl. Western Europe with better Spain, Belgium incl. Belgium cat. #374A-k, also Scott #B131-143, occasional better used, couple of Commonwealth sets, also souvenir sheets incl. France #323 used, Netherlands, no cheap sets, France with better Airs, Spain #CB10 n.h., modern French Colonies, occasional dupl. mostly in French Colonies, fine to very fine. 2012 Scott \$44,857 (Owner's) Est. \$6,000/8,000	\$4,000
----------	--	----------------

"Web" indicates that the image(s) will be found on our website, www.harmerschau.com.

<i>Lot</i>	<i>Description</i>	<i>Start Bid</i>	<i>Lot</i>	<i>Description</i>	<i>Start Bid</i>
1657 ★○	High Value Accumulation Few hundred mint and used singles from about 10 different countries incl. France, Luxembourg, Brazil, etc., huge cat., please inspect, mixed condition. Scott \$85,000 (Owner's) Est. \$4,000/5,000	<i>Web</i> \$3,500	1665 ★○	Banker Box of Latin America Collections Incl. good representation of Haiti in a Scott Specialty album mint and used from 1882 to 1970 plus a stockbook of virtually all mint 1902 to 1960s, Ecuador mint and used 1954-1968, Nicaragua and Salvador have scattered early plus decent mint later, lot also has two albums with nice mint or used sets and singles of British Honduras, Canal Zone, Costa Rica, Guatemala, Honduras, Brazil, Colombia and Paraguay, fine to very fine Est. \$350/450	\$270
1658 ★○	Middle East Collection and Accumulation 2 bankers boxes with mint and used collections and singles and dealer stock, large quantity of Saudi Arabia with items Cat. over \$100 each incl. a box of 1970s to 1980s n.h. sets and singles in quantity, Bahrain, Lebanon Overprint and surcharges, auction lot never worked up owner paid over \$1800 for, massive value and great for breakdown or retail sales, FOR, generally fine to very fine Est. \$3,000/5,000	\$2,000	1666 ★	Mongolia With Tannu Tuva Mostly mint collection running to 1973 with some early overprints and a block of #83, Tannu Tuva complete to 1936 incl. a cover with first Airmail set, please inspect, fine to very fine Est. \$300/400	<i>Web</i> \$250
1659 ★○	Scandinavia Stock Three sales binders of mixed mint and used worked up on sales page, marked retails \$14, 700, mixed condition Est. \$1,600/1,800	\$1,400	1667 ★○	Scandinavia Collection From Better Classic to Modern In Scott specialty album holding Denmark, Finland, Iceland, Norway and Sweden, Denmark incl. used 2-6, 8-9, 13-15 and much more early material, Finland used #8, scattered mint and used to 1970, Iceland used 10-13, 15-18 and onward, mint and used to 1970, bit of Greenland, mostly mint 1930s to 1960s, Sweden mostly used from classics to 1960s, virtually all stamps in album identified by Scott number on album pages, generally fine to very fine Est. \$300/400	\$240
1660 ○	Classic Europe Collection Couple hundred hand selected by collector, mostly Belgium imperfs, Luxembourg, and Netherlands 1st issue, mostly used but incl. Belgium #9 mint, most imperfs with margins all round, few Scandinavia, much above average condition for this period, fresh throughout, also scattered items incl. album, and few forgeries, fine to very fine overall. 2014 Scott \$10,000+ (Owner's) Est. \$1,300/1,600	\$900	1668 ★○	Germany and Eastern Europe Six Volumes 19th & 20th Century mint and used in six early Minkus albums, incl. Germany, Hungary, Czechoslovakia, Poland, Romania and Austria, general run of material throughout, generally fine to very fine Est. \$250/350	\$150
1661 ★★	Middle East New Issues N.h., thousands in bankers box with new issues from mostly Arab countries, Qatar, Kuwait, Lebanon, Bahrain, Iraq, and more, runs 1970s to 2008 and many unopen envelopes from Kent Research, did not see any Israel, many better items and dupl., thousands in cat. value, very fine Est. \$1,000/1,500	\$750			
1662 ★○	Better Collections In Box Mint and used mostly mint and incl. St. Pierre and Miquelon to 1942, Reunion to 1947, Martinique to 1945, Madagascar to 1962, and Guadeloupe to 1945, fine to very fine appearance. Scott \$5,707 (Owner's) .. Est. \$1,000/1,200	\$700			
1663 ★○	Asian Country Collections Three well filled mint and used (most value is in mint) collections, Viet Nam, Laos and Cambodia with all three running into the 1990s, many better mint sets and loads of topicals, please inspect, generally fine to very fine. Scott \$7,500 (Owner's) Est. \$700/900	\$500			
1664 ○	Peru and Uruguay Used Collections In album on blank pages, occasional mint set, few classics, Airpost for both, other back of the book, many complete sets, Peru cats. \$2515, Uruguay \$2942, fine to very fine overall. Scott \$5,400 Est. \$400/600	\$280			

Worldwide Collections

1669 ★○	Accumulation of Better In Box Hundreds on #102 cards sales sheets and auction pages, a few are questionable, owners cat. many or several years old, many worthwhile items to be cultivated, please inspect, mixed condition. Scott \$100,000 ++ (Owner's) Est. \$12,000/13,000	\$10,000
1670 ★○	Collection In Scott Internationals Three well filled albums from 1840 to 1940 with thousands of mint and used stamps, many classics and better items throughout, British Commonwealth and France and Germany and the Colonies well represented, thousands in cat., please inspect, generally fine Est. \$10,000/12,000	<i>Web</i> \$9,000
1671 ★★	Outstanding Lot of N.H. Sets, Singles and Souvenir Sheets Every item is identified by Scott number and marked with the current cat. price, housed in two banker boxes, while some go back to pre-QEII, the majority is in the hard-to-find period of the mid-1980s onward to about 2010, there is overall modest dupl., while the emphasis is on Asia, Latin America, Africa, and Europe there are stamps from countries throughout the world, this would be a handsome addition to any dealer's stock, overall very fine. Scott \$32,527 (Owner's) Est. \$6,000/8,000	\$4,500

We are now accepting consignments
for the January auction in Los Angeles.

<i>Lot</i>	<i>Description</i>	<i>Start Bid</i>	<i>Lot</i>	<i>Description</i>	<i>Start Bid</i>
1672 ★	Dozen Bulging Extra Large Scott International Albums Predominantly mint with the majority of earlier material l.h. and modern n.h., there are many sets Cat. \$50 or more, with some in the \$100 to \$200 range, countries with nice mint representation incl. Aden (62-74 cat.\$143) Ascension (62-74 cat. \$143), Australia, Austria, Belgium, Canal Zone, Caymans, Danzig, Egypt (299-316 cat. \$109), Ethiopia (N1-9 cat. \$125), Falklands (107-120 Cat.\$209), Fiji, Finland, France & Colonies, Germany/DDR, Gibraltar, Gold Coast, Italy (331-41 \$154, 280-89 \$166, C62-65 \$134) plus Colonies, Japan, Jamaica (159-74 \$102), Yugoslavia (461-8 \$108), Malta (246-62 \$125), Malaya-Malacca (3-17 \$115), Netherlands and Colonies, North Borneo (244-58 \$127, 280-95 \$168), Norway, Portugal, Reunion (178-222 \$166) Sarawak (180-94 \$133) Southwest Africa (C1-2, \$125), Swaziland (55-66 \$110), Turks & Caicos (121-35 \$113) plus decent run of Latin America, well worth inspection, fine to very fine Est. \$5,500/7,000	\$4,500	1679 ★○	Collection In Internationals Thousands in 6 blue International albums of mint and used, no A-C, G-L or V-Z they do have some pockets of better material, one nicely filled with from and running into the 1940s, also a French Africa collection to 1960s mint and used, Russia 1964-1974 with CTO and Latin America to about 1960 mint and used, should be some good finds, generally fine to very fine Est. \$2,000/3,000	\$1,300
1673 ★○	9 Master Globals and More Thousands of mint and used in 9 albums and 9 other binders, running from 1800s to 1986, no book C-F and incl. booklets, souvenir sheets and some stationery, lots of mint more modern material, please inspect, generally fine to very fine. Scott \$100,000 (Owner's) Est. \$5,000/6,000	\$3,500	1680 ★○	17 Volume Collection Filling five banker boxes, some countries are very well represented, others have very few stamps, highlight is a mostly mint Iceland collection which is virtually complete from mid 1930s to 2007, incl. some nicer Aden, Bhutan, Hong Kong, Cooks, Croatia, Egypt, Jamaica, Fiji, Norway, South Africa, Spain, Sweden and Switzerland, generally fine to very fine Est. \$1,500/2,000	\$1,200
1674 ★○	Massive Dealers Back Room 16 boxes filled with mint and used collections incl. China and U.S., topicals, new issues, stockbooks and pages, sales cards and more, who know what can be found, great for breakup or for ebay sales, a little work and you will be rewarded, please inspect, generally fine Est. \$3,000/4,000	\$2,000	1681 ★★	Mint Collections N.h. to o.g. country collections all identified on stockpages and cards, no dupl. noticed, countries incl. Austria from #168 to 1666 incl. some back of the book with customers cat. \$1031, Indonesia and Netherlands Indies #333 to 1242 incl. BOB \$1860, Japan 293 to 1647 and BOB \$1220, Yugoslavia #53 to 1986 noticed couple of better sets \$1144, Switzerland #60 to 960 with better sets noted \$1994, Maldives Islands, Papua New Guinea, Samoa and Tonga all with cat. \$1593 and U.N. with Geneva and Vienna \$1306, get lot for retail or internet sales, fine to very fine Est. \$1,200/1,500	\$1,000
1675 ★★	Massive New Issue Hoard Five banker boxes full of n.h., from 1970s to 2000s on stockpages, in stockbooks, in albums, and on sales cards, massive amount of cat. value, dupl. to be expected, very fine Est. \$3,000/4,000	\$2,000	1682 ★○	Valuable Oldtime Collector Stockbooks Six large European stockbooks and an album with 19th & 20th Century mint and used from an award-winning collector, features a variety of regions incl. Asia, Europe, G.B. and Commonwealth, Latin America, Portugal Colonies, Scandinavia etc., a wealth of cancels, much value throughout, careful inspection will prove rewarding, generally fine to very fine Est. \$1,500/2,000	\$900
1676 ★	Two Binders of Better Sets Items from \$50 to more than \$350, good run of better countries incl. Australia, Bahrain, Germany, G.B., Iceland, Iran, Italy & Colonies, Japan, Liechtenstein, Malaya, St. Helena, and Vatican, fine to very fine. Scott \$14,500 Est. \$2,000/2,400	\$1,700	1683 ★○	Mint and Used Housed In a Dozen Large Stock Books Filling two banker boxes, much of mint is n.h., stock runs from classic to 2007, good representation of British Commonwealth, Middle East, South Pacific, Germany, Italy, France etc., 19th Century mixed condition, 20th Century mostly fine to very fine Est. \$1,000/1,300	\$900
1677 ★○	Dealers Stock on Sales Cards 5 drawers of mint and used worked up on #102 cards, appears to run all time periods, and two boxes of cinderella material not counted, generally fine to very fine. Scott \$34,000 (Owner's) Est. \$2,000/3,000	\$1,500	1684 ★○	Worldwide Back Room Sweepings 13 banker boxes stuffed with collections, loose, dealer stockcards, everything can you think of, if you have the time you will be rewarded, please inspect, fine appearance Est. \$1,300/1,500	\$800
1678 ★○	Huge Holding In Six Banker Boxes The 50 year accumulation of a dealer who is cutting back as he approaches retirement, everything imaginable is in this lot, substantial amount of mint sets and singles - in albums, stockbooks, glassines and envelopes, some sets cat. over \$100, especially Canada and Provinces, Australia, good showing of G.B. & Colonies, France & Colonies (especially French Polynesia), Netherlands & Colonies (especially Netherlands Antilles), Scandinavia, Austria, Greater Germany, Egypt, Vatican City, Omnibus issues, topical collections, Europa, Rhodesia area to name just a few, also dozens of retired APS circuit books with sets to \$50, many items shuffled together and the dealer admittedly didn't check everything, this is a potential gold mine for the person who has the patience to examine the lot carefully, generally fine to very fine Est. \$1,700/2,000	\$1,400	1685 ○	Massive Accumulation Tens of thousands in 16 bankers boxes filled with stockbooks and glassine packets full of sorted and unsorted mostly used, on paper and off, there is one box with a lot mint U.N., generally fine Est. \$900/1,200	\$700
			1686 ★★	New Issue Stock Thousand of new issues with some dupl. all sorted and identified, all appear to be n.h., mostly from 1970s and 1980s, please inspect, generally fine to very fine. Scott \$7,258 (Owner's) Est. \$800/900	\$700

<i>Lot</i>	<i>Description</i>	<i>Start Bid</i>	<i>Lot</i>	<i>Description</i>	<i>Start Bid</i>
1687 ★★	Accumulation of Collections Incl. a Scott album of Portugal & Colonies, Germany (Berlin), stockbook and folder of newer mint Luxembourg, small stock of mint Croatia, two volume mint mostly n.h. Germany from 1949 to 1980, stockbook mostly mint East Germany from 1949 to mid 1970s, binder of earlier Czechoslovakia, two volumes of mint Vatican 1929-95, two volumes of mostly mint Austria to 2010, album of Netherlands Antilles mint mostly n.h. 1949-2000, Lighthouse hingeless Canada album mint and used, Liechtenstein album with mint sets, souvenir sheets, singles 1959-2001, Monaco album, mint n.h. 1989-98, binders of Nepal, Israel and others, generally fine to very fine Est. \$800/1,000	\$600	1693 ★○	Stuffed Scott International Junior <i>Web</i> Thousands mint and used from 1850s to 1930s incl. U.S., China and British Commonwealth, many better items to find throughout, huge cat. value, must inspect, mixed condition Est. \$500/700	\$350
1688 ★○	Dealer's Four Banker Boxes of Material Cleanup of the back room of his office, incl. nice 2 volume all mint Netherlands Antilles collection in Davo albums 1970-1999, strong Italy collection in Scott Specialty album and two stockbooks, mostly mint from 1879 issue to 2001 incl. unused 52 (cat. \$775), 67 full mint o.g. (cat. \$500), many better singles and sets onward to post WWII and beyond, two volume G.B. 1911 up, scattered mint and used plus Channel Islands, two volume Germany Third Reich to post WWII, two volume Egypt incl. better early mint sets, Vatican mint 1967 to Airmails, two volume U.N. mint 1951-70, album of Cyprus and Liechtenstein mint/used, album of Austria, Belgium, Liechtenstein, two volume mint East Germany 1949-1990, two volumes on Surinam 1975-98, binder of mostly mint Worldwide, incl. Philippines, and some Thailand, Andorra and Turkey, generally fine to very fine Est. \$700/900	\$500	1694 ★○	Estate Reminders Three bankers boxes, incl. used Austria to 2009, appears to be complete DDR collection used, stockbook of mint DDR, stockbook of Worldwide new issues, box of Russia, and 2 Kabe albums filled with hundreds from 1931, have fun, this should produce some good finds, generally fine to very fine Est. \$500/700	\$350
1689 ★○	Collector's Dozens of Collections Build up his major world collection but finally gave up and decided to sell these collections relatively intact, incl. two extensive Canada collections, classics to 1990s, Netherlands binder mint and used to 1980s, Austria album, mint/used classics to BOB, Vatican 1960s to 1980s, n.h. in hingeless SAFE album, U.N. n.h. incl. many flag sheets, two volume Germany post WWII and DDR collection mint and used, French Colonies album mint and used, Switzerland album mint and used, three Worldwide Scott Internationals and three French "album Richard", Canada mint and used album plus stockbook, generally fine to very fine Est. \$700/900	\$500	1695 ★○	Collection Reminders 3 bankers boxes filled with album pages loose and albums, noticed Vatican FDC collection in 3 albums, 2 volume Peru with some useful, couple of stockbooks of mint and used sets and souvenir sheets, box with Portuguese Colonies, and much more to rummage through, generally fine Est. \$500/750	\$350
1690 ★○☒	Accumulation In 7 Boxes Incl. U.S. with two boxes of postage with mostly blocks and pl. blocks from 3¢ to 29¢, one box of mounts, covers and FDCs, hundreds in 3 Master Global albums, and some modern Israel and other countries, generally fine to very fine Est. \$700/800	\$500	1696 ★○	Collections From Estate Two banker boxes filled with collection incl. stockbook with G.B. in quantity, Olympic collection with covers and stamps and autograph of Olympian Sebastian Coe, stockbook of modern in quantity from African countries mostly of single stamps, couple of U.N. collection, one in Lighthouse album running from 1987 to 2004, collection of sheets and a binder with Kenya-Uganda-Tanzania, Lagos and Mauritius with some value, please inspect Est. \$500/700	\$300
1691 ★○	Dealers Stock on Cards Bankers box with mint and used worked up on #102 cards cat. a couple years ago at \$5600, and 6 stock sheets with some better items incl. PRC, Victoria, Labuan, Leeward Islands, and some French Colonies, please inspect, generally fine to very fine Est. \$600/800	\$400	1697 ★○	Collection Housed In 20 Scott International Albums Covering the period 1840 thru 1922, the period 1840 to the mid-1950s contains a substantial number of stamps, both mint and used, with better Germany, France, Italy, Liechtenstein and Sweden, the remaining volumes range from skimpy to empty, the albums are in excellent condition for the collector who wants to expand, 19th Century mixed condition, 20th Century mostly fine to very fine Est. \$450/650	\$300
1692 ★○	Old Collector's Stock Seven small European stockbooks with 19th & 20th Century mint and used incl. Asia, British, Colombia, Europe, Norway, Sweden and an exceptional Belgian Congo book, careful inspection recommended, fine overall . Est. \$600/800	\$400	1698 ★○	Better Estate Reminders <i>Web</i> Small box with better items incl. Uruguay C27-60A mint, New Hebrides 50-61 mint, Canada #87 mint block of 6, Egypt J10-14 mint, Falkland 94 mint, Greenland 10-18 mint, group of Saudi Arabia proofs, 2 Canada Semi-Official Airmail covers and other items, fine to very fine appearance Est. \$400/500	\$300
			1699 ★	Accumulation In 6 Boxes Thousands mostly used on stockpages by county, incl. one box of Latin America and 2 boxes of Europe, great lot for breakdown as retail lots or ebay lots as the work is already done, need inspection, generally fine Est. \$400/500	\$300
			1700 ★○☒	Collectors Accumulation In Box Incl. collection of British Colonies to early 1900s sparsely filled, Austria cancel collection with hundreds mostly one issue from 1973, about 300 covers and postcards in albums mostly 1940s to 1960s, and Saudi Arabia sheet with some value, please inspect, generally fine to very fine Est. \$400/500	\$300

<i>Lot</i>	<i>Description</i>	<i>Start Bid</i>	<i>Lot</i>	<i>Description</i>	<i>Start Bid</i>
1701 ★○	44 Albums of Collections Mint and used with a decent range of collections, mainly Worldwide, many thousands of stamps, good fun with useful items throughout Est. \$400/600	\$250	1710 ★○	Worldwide Revenues Collection Hundreds on stockpages from all over, many interesting items, please inspect, generally fine to very fine Est. \$250/350	\$150
1702 ★	Remainder Lot Box with album and stockbook with mostly mint items, incl. a good run of Israel tabs from 1955 to 1970 with some better items, few better Spain sets, Italy and Colonies, and few better British Commonwealth items, please inspect, generally fine to very fine Est. \$300/400	\$200	1711 ★○	Small Disorganized Mess Mint, used, few hundred pieces incl. German inflation sheets, slightly better mint 1930's Japan, German States, Hungary C24-25, Russia C53-57 mint, etc. ... Est. \$250/350	\$150
1703 ★○	Worldwide Approval Books Thousands of mint and used with much useful British Commonwealth incl. Dominica, Nevis, Tobago, also Trinidad & Tobago (#34-42) in matched imprint singles, generally fine to very fine Est. \$300/400	\$200	1712 ★○	Estate Reminders Bankers box with couple collections, the best being an old album with South America countries and U.S. running into the early 1900s, Ambassador well filled mostly common, and a small cover album, please inspect, generally fine Est. \$200/300	\$150
1704 ★○	Mixed Bag Accumulation Thousands of mint and used in glassines, on stockcards and in approval books, with most regions represented, great group for the patient sorter, generally fine Est. \$300/400	\$200	1713 ★	Worldwide Ducks Hundreds of Ducks mostly mint and in sheet from, hundreds and hundreds in face value, noticed United Kingdom, Hungary, and Mexico etc., worth a look, fine to very fine Est. \$200/300	\$150
1705 ★○	Early Scott Internationals Group of five early Scott International albums from the 1930s era with 19th & 20th Century mint and used, incl. U.S. and China, fun old lot, generally fine to very fine Est. \$300/400	\$200	1714 ★○	Kiloware Lot 3 bankers boxes filled with loose kiloware, and in baggies and glassines, please inspect, generally fine Est. \$200/300	\$100
1706 ★	Cinderella Material and Related Incl. U.S. Locals and Carriers (real and suspect), 12 large card proofs of various U.S. Newspaper stamps, shoebox of U.S. meters, Foreign mint and used Revenues, private fund-raising stamps and labels, Australia Stamp cards, 1925 Alaska Mercy flight triangles (7), photos of boxing and sports legends incl. a 1930s picture of the NY "Black Yankees" team, copy of 9/2/45 surrender document ending WWII, page of U.S. Revenues, folder with 10 pages of Mexican Revenues, unlisted stamps, baseball cards usable as postage, fishing licenses, pages of fantasy stamps, Louisiana Expositions labels, WWII ration books, Disneyland ticket books, precancels, sketches (some in color) for proposed Egyptian stamps etc. and usual pile of Christmas, TB and charity related, generally fine to very fine Est. \$250/350	\$200	<i>Topical Collections</i>		
1707 ★○	2 Boxes of Collections Group of a dozen or so albums and stockbooks with a variety of 19th & 20th Century mint and used, incl. Colombia collection in a Scott album, Canada collection on pages, misc. China etc., condition varies, generally fine, Est. \$300/400	\$150	1715 ★○	Fencing Collection Mint, used and covers, partially mounted comprehensive advanced collection incl. proofs, deluxe sheets, imperfs, etc, fine to very fine Est. \$1,200/1,500	\$700
1708 ★	Collector's Mint Accumulation In banker box, incl. 5 small binders of U.N. pl. blocks, Vatican, Argentina, modern Sweden booklets, etc., fine to very fine Est. \$250/350	\$150	1716 ★★	Collections Filling Two Banker Boxes Virtually all mint and most are n.h., incl. 4 vol. Train collection (cat. \$1000+), birds on stamps album filled with stamps honoring Audubon Bicentennial (cat. \$709 tape enclosed), Freedom from Hunger album (cat. \$749 tape enclosed), Disney album (cat. \$170 tape enclosed), three albums/folders of stamps on stamps (cat. \$1, 840 tape enclosed) plus small collections of PhilexAfrica (\$34) mushrooms (\$376) and ships (\$107), fine to very fine Est. \$1,000/1,400	\$700
1709 ★○	Mint and Used Collection In four Scott International albums incl. better Austria, Netherlands and Iran, also incl. is another family member's collection housed in a modern album, 350, generally fine to very fine Est. \$250/350	\$150	1717 ★★	Substantial Group of Europa Sets N.h., covering 1970s-80s, wide range of countries from Andorra to Yugoslavia, quantities of each issue averages about 12, cat. value ranges from under a dollar to \$90, fine to very fine. Scott \$5,027 (tape enclosed) Est. \$600/800	\$500
			1718 ★★	Birds and WWF Modern Mint Stock N.h., in 7 binders (one oversized for larger items) for birds, and one for WWF, mostly identified and priced, up to no more than 2 of any sets, mostly 1970's to circa 2009, clean, fine to very fine Est. \$500/750	\$350
			1719 ★★	Space Collection N.h. (vast majority) in four very large premium Minkus albums, covers the world incl. many sets and singles recently recognized by Scott, fine to very fine Est. \$500/700	\$350

Lot	Description	Start Bid	Lot	Description	Start Bid
1720 ★	Album of Sets and Singles of Butterflies Vast majority are mint, incl. better sets from Brazil, Burundi, China, Jamaica, Lebanon, Malaysia etc., plus some unlisted not counted, fine to very fine. Scott \$1,377 (tape enclosed) Est. \$250/300	\$210	1728 ☒	Intact Tin Can Mail Collection <i>Web</i> Hundreds of covers, sorted by date order, starting 1930 with U.S. Naval Eclipse Expedition, mostly 1934 and later with scarcer usages, Quenelle letters, scarce postcards, better Fds, not Tonga adhesives, myriad of cachets, occasional correspondence, difficult collection to dupl., also literature incl. with "Tin Can Mail" by Ramsay, "Informal History of Tin Can Mail" with picture postcards, articles, some enclosures, needs careful inspection, fine to very fine lot, <i>formed over the past decade by collector, very popular area with better early</i> Est. \$2,000/3,000	\$1,300
1721 ★○☒	Art and Music Collection Thousand of stamps, FDCs, and postcards in 5 bankers boxes all related to the popular topics of art and music, about 50/50 between the two, must have taken a lot of time and effort to build this, must inspect, generally fine to very fine Est. \$300/400	\$200	1729 ☒	Pneumatic Mail Lot <i>Web</i> Over 90 mostly from Austria, but also Germany and incoming from around the world, interesting lot, please inspect, generally fine to very fine Est. \$800/900	\$700
1722 ★	Labels, Cinderellas, Etc. On stockpages in binders, incl. 1 binder of Russia 1960s-70s period, many U.S. exhibitions 1930s and later, small group of Danish labels Est. \$300/400	\$200	1730 ☒	Unpicked Group of 7600 A cover lot with a history, recently a couple on an evening walk saw a huge pile of trash in front of a deserted home, amidst the trash were three huge plastic tubs with closed lids, they pried open the lids and saw "colorful letters" sensing some value, they took it to a collectibles dealer who knew nothing much about covers but took a flyer on it, and consigned it for auction, the lot contains more than 7600 covers, the vast majority of which are commercial and personal letters dating from stampless to the mid 1980s, there are covers from every part of the world, strength in Latin America, Western Europe and Asia plus Worldwide British Empire, incl. censored, military mail, early flights, paqueboat, first voyages and flights, a large number of registered covers, a few first days and a wide range of post and postal cards, everything absolutely unpicked, allot some time for this lot, it could have some hidden gems, generally fine to very fine Est. \$800/1,000	\$600
1723 ★○	Europa Collection In two hingeless albums from 1949 to 1952 not complete, from 1956 to 1978 appear complete n.h. and used collection in hingeless album running from 1982 to 1990 and appear to be complete, generally fine to very fine Est. \$300/400	\$200			
1724 ★☒	Large Lions Club Collection <i>Web</i> Hundreds in 3 albums running from 1940 to 1990s, one album has mint with specialty items incl. proofs, errors and multiples, many he paid a lot of money for, one book is event and FDC's, and the third book is a mish-mash of other items, nice lot for expansion, fine to very fine Est. \$150/200	\$100			

Worldwide Covers

1725 ☒	Massive Worldwide Hoard Tens of thousands of Worldwide mostly from 1940 to 1999 in 31 banker boxes, noticed Mexico, G.B., lots of Middle East, Africa and Caribbean, earlier is mostly Europe and Latin America, mostly commercial incoming to U.S. and some FDCs, lots of \$1 box material but should be some great finds, generally fine to very fine Est. \$3,000/4,000	\$2,000	1731 ☒	8 Box Accumulation Thousands in banker boxes, incl. U.S. and U.N., commercial, FDCs, postal history and event covers, one box is postcards, great for \$1 boxes with some finds, please inspect, generally fine Est. \$800/900	\$500
1726 ☒	Interesting Accumulation Interesting accumulation of about 1200 belonging to an old dealer's stock, predominately older to pre-1960 commercial covers with Airs, censored, stationery and other interesting types and usages from all over the globe, incl. U.S., Germany, Europe, Latin America, Africa, British and Asia, prices are generally between \$10 and \$40, but there are some over \$100, total retail prices amount to over \$22,000, generally fine to very fine Est. \$2,500/3,300	\$1,900	1732 ☒	Extensive Concord Collection 1970's-80s, few hundred unsorted, bought by collector, incl. test, signed, various countries, many priced retail \$10-\$20 each, clean Est. \$800/1,000	\$500
1727 ☒	Large Stock About 1200 covers belonging to an old dealer's stock, predominately older to pre-1960 commercial covers with Airs, censored, stationery and other interesting types and usages from all over the globe, incl. U.S., Germany, Europe, Latin America, Africa, British and Asia, prices are generally between \$10 and \$40, but there are some over \$100, total retail prices amount to over \$22,000, generally fine to very fine Est. \$2,500/3,300	\$1,900	1733 ☒	Retail Stock Around 300 mostly from 1930 to 1950s all sleeved and price in a box, great for retail or ebay sales, total marked retail \$3000+, inspect, generally fine to very fine Est. \$700/900	\$500
			1734 ☒	Zeppelin Collection <i>Web</i> 23 different items, most are flights but also some real photos and postcard of Zeppelins, notice many different flights incl. Hungary, Sweden, Austria and Spain, worth a close look, fine to very fine appearance Est. \$550/600	\$425
			1735 ☒	Amazing Worldwide Lot Diverse and most exceptional lot of hundreds of carefully selected quality items, ranging from pre-stamp era to 40-50 years ago, representing a myriad of countries and categories, values to \$100 and more, lots of profit potential here for the internet or bourse dealer, generally fine to very fine Est. \$600/700	\$400

<i>Lot</i>	<i>Description</i>	<i>Start Bid</i>	<i>Lot</i>	<i>Description</i>	<i>Start Bid</i>
1736 ☒	Hoard In Banker Box Thousand or so containing amazingly diverse lot of hand picked interesting Worldwide, incl. material from pre-stamp, 19th Century, to items dating from 40 to 50 years ago, no modern, saw stampless, Airmails, flights, maritime, Navals, military, registered, better topics, multi stamp frankings, better FDC and much more, great lot for the internet or bourse dealer, many better items seen, generally fine to very fine Est. \$500/700	\$300	1747 L	China: Pratt, Imperial China - History of the Posts to 1896' and 'Imperial China - History of the Posts 1897 (1994, 1998) complete two volume set, fine Est. \$170/250	\$100
1737 ☒	Over 3,500 Foreign Filling two banker boxes, majority are commercial covers and incl. registered and censored covers, as well as postal and postcards, FDCs, metal engraved stamps from Japan and Ryukyus, some registered oversized envelopes covered with part sheets of surcharged Chinese stamps, well worth inspecting, generally fine to very fine Est. \$400/500	\$300	1748 L	China: Paul K.S. Chang, History of Postal Cancellation of China Complete set of the original four volumes (1989), each autographed by the author, fine Est. \$150/200	\$100
1738 ☒	Accumulation In Box About 300 with some pleasant surprises, noticed, stampless G.B. to U.S., 1949 Shanghai Revenue document, few WWII censored, and some stamps and ephemera, worth a look, generally fine Est. \$300/400	\$200	1749 L	China: Smith & Matrevers, Chinese Banknotes Published in 1970, fine Est. \$120/150	\$70
1739 ☒	WW I and WW II About 150 items mostly cover and some photos and ephemera items all from the great wars, many useful items to be found, please inspect, generally fine Est. \$300/400	\$200	1750 L	Japan: H.A. Ramsden, Numismatic & Philatelic Journal of Japan (1913-1914) complete set of 3 volumes (complete set!) with all manner of information incl. some on contemporaneous early Chinese Republic stamps Est. \$150/200	\$100
1740 ☒	Useful Lot Around 200 in box mostly different, most in 20th Century incl. China, saw items that were over \$100 retail, many finds to be had, generally fine to very fine Est. \$300/400	\$200	1751 L	U.S. Possessions: Waldo Brown, The Far East and the New America (1901) complete set of six volumes, contemporaneous glimpse into this era of gunboat diplomacy, seldom offered complete, the perfect frivolous gift for the Possessions collector who has everything Est. \$400/500	\$300
1741 ☒	Accumulation In a Box Over thousand in bankers box with more than half being commercial, also some FDCs, noted India and some R.O.C. modern, mostly \$1, will be some finds, generally fine Est. \$300/400	\$200	1752 L	U.S. Collector's Classic Books 8 diff. hardbound incl. Towle "U.S. Route and Station Agent", Simpson "U.S. Postal Markings", French "Encyclopedia of Pl. Varieties", Smithsonian 1851 3¢ Platings, etc. Est. \$80/100	\$40
1742 ☒	Asia FDC Lot Couple hundred from PRC, Hong Kong, and Japan, 1970s to 2010 period, all unaddressed and clean, very fine Est. \$200/300	\$140	1753 L	Worldwide: Jacques Rogers, Rogers Postal Booklet Catalogue Published 1947, fine Est. \$100/130	\$60
1743 ☒	Czech Legion Covers 16 total covers to and from various locations during WWII, interesting lot, please inspect Est. \$150/180	<i>Web</i> \$140	1754 L	Worldwide 5 Box Estate Lot Includes, 15 volume GPS manual of German Forgeries by Bohne, Higgins & Gage, box of misc. U.S., box of Middle East, and box with Guatemala Est. \$300/400	\$200
1744 ☒	Interesting Cover Lot About 150 in two binders incl. some postcards and a couple of China, please inspect, generally fine Est. \$150/200	\$100	1755	Supplies: Nine Box Lot Estate lot of supplies, incl. glassines, sheet folders, retail cards, retail pages, album pages, mounts and about 30+ magnifiers retails up to \$89 each, please inspect Est. \$900/1,100	\$500
1745 ☒	Couple Hundred Classic, Etc. Incl. classic France, GB#1 (faulty) on cover, U.S. with stationery, and 1930's Vatican and Italy commercial, mixed condition Est. \$150/250	\$100	1756	Supplies: Six Volume Platinum Collection As new in blue binders with slip cases, to 1991, incl. back of the book, incl. few n.h. Washington-Franklins, Farleys, Airs, and some postage Est. \$600/800	\$500
			1757	Supplies: Supplies and Mounts 3 bankers boxes filled with mostly Scott and Showgard mounts, did notice a few Hawid, must inspect Est. \$150/200	\$100
			1758	Currency: United States; Small Group of 12 Items Incl. \$1 1923, 1928 silver certificates, 1860s Winchester bills, 1861 Confederate \$50, 1864 \$10, Virginia 1862 \$1, etc., mixed condition, inspect Est. \$100/200	\$50

Literature

1746 L	China: Two Different Books The 'Stamps of the Treaty Ports of China and of Formosa' by Herbert Oldfield (1927) and 'Local Post of China' by William Rosenberg (1941), all original editions, some worn binding, fine Est. \$200/250	\$120
--------	---	--------------

End of Sale - Thank You