

Lot Description Start Bid Lot Description Start Bid

Saturday, February 14, 2015

6:00 p.m., Lots 573-1135

United States Singles

573 **Autographs: Eleanor Roosevelt Correspondence to Al Kresse** *Web* **\$550**
 10 signed letters incl. 2 entirely written in her own hand (1935-1960), contents mention FDR and son Elliott, warm invitations to visit the White House, going with FDR on 1940 Presidential campaign, one letter (secretarial signed) is invitation for Al and "Chickie" to visit for lunch at White House and show off the new baby, wonderful historical lot, *Eleanor befriended Al Kresse during Great Depression when she encountered him hitchhiking and seeking work, helped him secure job with Civilian Conservation Corps and visited with him and his wife "Chickie" at several camps, she was godmother to couple's girl, who they named Eleanor* Est. \$800/1,000



574 ○ **Postmasters' Provisional: 1845 New York, N.Y., 5c Black, #9X1** **\$110**
 Black pen cancel, close to large margins, fine to very fine. Scott \$525 Est. \$170/250

1847 Issue



575 ○ **5c Red Brown, #1** **\$700**
 Red grid cancel, large margins around, Grade 95 extremely fine to superb, PSE (2012) cert. Scott Stamp Values \$1,150 Est. \$700/800

576 ○ **5c Red Brown, #1** **\$375**
 12 bar red grid cancel, margins around, very fine, PF (2014, 2002) certs. Scott \$400+ Est. \$375/425

577 ○ **5c Red Brown, #1** **\$200**
 Red grid cancel, 4 balanced margins, very fine. Scott \$400 Est. \$200/300



578 ○ **5c Red Brown, #1** **\$200**
 Red grid cancel, 4 balanced margins, very fine. Scott \$400 Est. \$200/300

579 ○ **5c Red Brown, #1** **\$150**
 Albany and Buffalo railroad cancel in blue, just touching to large margins, fine. Scott \$600 Est. \$200/250

580 ○ **5c Red Brown, #1** **\$120**
 Oval blue PAID cancel, just touching to large margins, fine to very fine. Scott \$485+ Est. \$180/220



581 ○ **5c Red Brown, #1** **\$110**
 Red grid cancels, 4 good margins, almost very fine, PF (1985) cert. Scott \$400 Est. \$150/200

582 ○ **5c Red Brown, #1** **\$100**
 Blue numeral "5" in circle cancel, 4 margins, corner crease lower right (not mentioned in cert.), fine to very fine appearance, PF (1989) cert. Scott \$435+ Est. \$150/200

583 ○ **5c Red Brown, #1** **\$100**
 Blue town cancel, 3 margins, fresh and fine. Scott \$525 Est. \$150/200



584 ○ **5c Red Brown, #1** **\$100**
 Red town cancel, tiny pin hole, 4 huge margins, still very attractive, extremely fine appearance. Scott \$525 Est. \$150/180

585 ○ **5c Red Brown, #1** **\$100**
 Blue town cancel, 4 close balanced margins, light wrinkle at top, otherwise fine to very fine. Scott \$525 Est. \$150/180

586 ○ **5c Red Brown, #1** **\$100**
 Red grid and cds cancels, 4 margins, fine to very fine. Scott \$400 Est. \$150/200

Lot Description Start Bid Lot Description Start Bid



587 ○ **5c Red Brown, #1** **\$100**
 Red grid cancel, 4 good margins, "small fiber inclusion at bottom left", very fine appearance, PF (2007) cert. Scott \$400 Est. \$150/200

588 ○ **5c Red Brown, #1** *Web* **\$1,000**
 10 used copies, 3+ margin copies, noted dot in "S" variety, black grid, steamboat, blue grid and numeral cancels, possible magenta too, some with small faults, still attractive, fine or better. Scott \$4,380+ Est. \$1,500/1,800

589 ○ **5c Dark Brown, #1a** **\$300**
 Red grid cancel, 4 good margins, lovely example, very fine, PF (1980) cert. Scott \$900 Est. \$400/500



590 ○ **5c Orange Brown, #1b** **\$300**
 Red grid cancel, 4 large margins, very fine, PF (2003) cert. Scott \$800 Est. \$400/500

591 ○ **5c Orange Brown, #1b** **\$180**
 Red "5" cancel, close to large margins, fine to very fine. Scott \$800 Est. \$250/350



592 ☒ **5c Red Brown on Cover, #1** **\$350**
 Large 4 margin copy tied to folded letter by red grid cancel and Providence, R.I. Jun 30 cds, "5" in red at right, to Norwich, CT, stunning copy, file fold, extremely fine. Scott \$475 Est. \$500/600



593 ☒ **5c Red Brown on Cover, #1** **\$150**
 Tied to folded letter sheet by red grid cancel, 4 good margins, Boston 8 Jun (1849) cds in red, to Northampton, MA. file folds not affecting adhesive, very fine, PF (2006) cert. Scott \$475 Est. \$200/300



594 ☒ **5c Red Brown on Cover, #1** **\$150**
 Tied to folded letter sheet by red grid cancel, 4 good margins, New York 20 JUL cds in red, to Suffield, Conn., lovely item, very fine. Scott \$475 Est. \$200/300



595 ☒ **5c Red Brown on Cover, #1** **\$150**
 4 margin copy tied to folded letter by blue grid cancel, Louisville APR 15 (1851) cds in blue, file folds, to Frankfort, KY, very fine. Scott \$520 Est. \$200/300

Lot	Description	Start Bid	Lot	Description	Start Bid
-----	-------------	-----------	-----	-------------	-----------



596 **5c Red Brown on Cover, #1** **\$150**
 Close to large margin copy tied to folded letter by Bedford Jan 8 (1851) cds in black, to Fulton Co., PA, light edge wear at top and file fold, fine to very fine. Scott \$475
 Est. \$200/300



599 **5c Red Brown, 2 Singles on Double Weight Cover, #1** **\$150**
 3 margin copies tied to folded letter by blue grid cancels, Philadelphia Dec 9 "10" cds in blue, to Marion, AL, 2 file folds, 1 affecting left copy, fine. Scott \$945+ .. Est. \$200/300



597 **5c Red Brown on Cover, #1** **\$100**
 Close to large margin copy tied to small soiled cover by Boston 27 May cds in red, to Vermont creases upper right, fine to very fine appearance. Scott \$475 Est. \$150/200



600 **5c Red Brown, Pair on Cover, #1** **\$180**
 Tied to folded letter by red grid cancels, just clear to large margins, light crease upper left and small scissor separation between adhesives, light stain lower right, Boston 27 Jan (1849) cds in blue, to Philadelphia, file folds, fine to very fine appearance. Scott \$1,050 Est. \$250/350



598 **5c Red Brown on Cover, #1** **\$100**
 Just touching to large margin copy tied by red grid cancel to small envelope, Boston 31 JUL 5cts cancel in red, to Burlington College, N.J., lightly soiled, fine to very fine. Scott \$475 Est. \$150/200



601 **5c Dark Brown on Cover, #1a** **\$100**
 2+ margin copy tied to folded letter by sharp red grid cancel, U.S. Express Mail Aug 23 (1849) cancel in red, "5" in red, file fold, fresh and fine. Scott \$1,075 Est. \$150/200

Lot Description Start Bid Lot Description Start Bid



602 ○ **10c Black, #2** **\$800**
 Red grid cancel, 4 good to large margins, lovely example, extremely fine, PSE (1998), PF (2013) certs. Scott \$925 Est. \$800/1,000

603 ○ **10c Black, #2** **\$800**
 Blue cancel, large margins, lovely example, extremely fine, PF (2003) cert. Scott \$975 Est. \$800/1,000

604 ○ **10c Black, #2** **\$300**
 "Red paint grid cancel", 4 good margins, very fine, PSE (2005) cert. Scott \$925 Est. \$400/500



605 ○ **10c Black, #2** **\$300**
 Blue cancel, 4 good margins, very fine, PF (2009, 1975) certs. Scott \$975 Est. \$400/500

606 ○ **10c Black, #2** **\$150**
 Blue town cancel, 4 good margins, tiny corner repair lower right, very fine appearance. Scott \$975 Est. \$220/250

607 ○ **10c Black, #2** **\$150**
 Red grid cancel, tiny thin spot, couple edge wrinkles at bottom, just cutting to huge margins, fine to very fine appearance. Scott \$925 Est. \$200/300



608 ○ **10c Black, #2** **\$140**
 Ms. cancel, 4 balance large margins, light horiz. crease, very fine appearance. Scott \$575 Est. \$200/300

609 ○ **10c Black, #2** **\$100**
 Red grid cancel, close to large margins, small thin at bottom, fine to very fine appearance. Scott \$925 Est. \$150/180

610 ○ **10c Black, #2** **\$100**
 Red grid cancel, 3 margins, fine. Scott \$925 ... Est. \$150/200



611 ☒ **10c Black on Cover, #2** **\$300**
 Close to large margin copy tied to folded letter by Saint Louis, Nov 27 cds in red, to Philadelphia, file fold in cover, otherwise fine to very fine. Scott \$1,250 Est. \$400/500



612 ☒ **10c Black on Cover, #2** **\$200**
 4 margin copy tied to folded letter by red grid cancel, New York Dec 1 (1847), to Memphis, Tenn., file fold and a bit soiled, fine to very fine. Scott \$1,250 Est. \$300/400



613 ☒ **10c, 2 Singles on Cover, #2** **\$500**
 4 margin copies tied to folded letter by red grid cancel, New York AUG 1 (1850) cds in red, to St. Louis, MO, fresh, fine to very fine, PF (2002) cert. Scott \$2,175 Est. \$700/800

Lot Description Start Bid

Lot Description Start Bid

1875 Reproductions of the 1847 Issue

1851-57 Imperforate Issue



614 P **5c, Plate Proof on Card, 10c on India, #3P4, 4P3** \$150
 Margins around, fine to very fine. Scott \$600 . Est. \$200/300

620 O **1c Blue, Type II, #7** \$1,000
 Used, 4 large margins, stunning copy, Grade 98J superb, PF (2002), PSE (2007) certs. Scott Stamp Values \$1,700+
 Est. \$1,500/1,800



615 (★) **5c Red Brown, Reproduction, #3** \$550
 Ungummed, 4 good margins, Grade 80 very fine, PF (2014) cert. Scott \$825, 4779 issued Est. \$550/650

621 O **1c Blue, Type II, #7** \$400
 Black town cancel, large margins, Grade 95 extremely fine to superb, PSE (2012) cert. Scott Stamp Values \$775
 Est. \$400/500

616 (★) **5c Red Brown, Reproduction, #3** \$300
 Ungummed, 4 margins, very fine, PSE (2003) cert. Scott \$825, 4779 issued Est. \$400/500

622 O **1c Blue, Type IIIa, #8A** \$350
 Black town cancel, irregular margins around, Grade 80 very fine, PSE (2010), PF (1980) certs. Scott \$900
 Est. \$450/550



623 O **1c Blue, Type IV, #9** \$300
 Used, 4 large margins, pos. 42L1L, beautiful copy, Grade 95J extremely fine to superb, PF (1998), PSE (2007) certs. Scott Stamp Values \$500+ Est. \$400/500

617 (★) **5c Red Brown, Reproduction, #3** \$180
 Ungummed, close to large margins, "two very light horizontal creases at top", fine to very fine appearance, Weiss (2010) cert. Scott \$825, 4779 issued Est. \$250/350



618 O **5c Red Brown, Reproduction, #3** \$250
 Blue favor cancel, margins around, unusual item, very fine. Scott \$825, 4779 issued Est. \$250/350

624 O **3c Orange Brown, Type II, Pair, #10A** \$110
 Black town cancel, just touching to clear margins, fine to very fine, PF (2010) cert. Scott \$550 Est. \$150/200



619 (★) **10c Black, Reproduction, #4** \$200
 Ungummed, 4 close to large margins, "tiny corner crease at bottom right and areas of faint toning on back", fine to very fine appearance, PF (2010) cert. Scott \$1,000 Est. \$300/400

625 ★□ **3c Dull Red, Type I, Block of 6, #11 Web** \$140
 Small part o.g., margins to just touching, small internal crease and small tear between bottom left pair, fine appearing. Scott \$2,750+ Est. \$200/300

626 (★)□ **3c Dull Red, Type I, Block of 10, #11 Web** \$100
 Unused, nice margins to touching, thin copy #8, small filled thin #1, excellent color, fine to very fine appearance. Scott \$4,850 Gummed) Est. \$200/300

627 ★□ **3c Dull Red, Type I, 2 Blocks of 4, #11** *Web* **\$100**
 Dist. o.g., both marginal, corner block, vert. creases affecting copies, pinhole upper left copy, marginal block vert. crease in middle, small hole, etc., v.g.-fine appearance. Scott \$4,200 Est. \$200/300

628 ☒ **3c Better Group of Covers, #11** *Web* **\$700**
 15 pieces incl. #10 (2), noted 15L14 with 3¢ tied, "pre-stamped" embossing, shades incl. brownish carmine, claret, spiral dotted in circle cancel, lovely group, inspect, generally fine to very fine Est. \$1,000/1,500



629 ○ **5c Red Brown, #12** **\$100**
 Used, large margins around, light edge wrinkles at left, very fine appearance. Scott \$700 Est. \$150/200



630 ☒ **5c, Strip of 3 on Cover, #12** **\$750**
 To France, close to large margins (showing adjoining stamps at right) tied to folded letter by New Orleans JUN 30 1857 cds, New York JUL 8 PAID 12 in red, various transit cancels and Cherbourg 21 Juil 57 receiving cancel on reverse, lovely item, very fine. Scott \$3,750 (as used) Est. \$1,000/1,500



631 ○ **10c Green, Type I, #13** **\$300**
 Black town cancel, margins around, very fine, PF (2010) cert. Scott \$925 Est. \$400/500



632 ○ **10c Green, Type I, #13** **\$200**
 Used, large margins around, light corner crease upper left, extremely fine appearance. Scott \$925 Est. \$300/400

633 ○ **10c Green, Type I, #13** **\$100**
 Black grid cancel, small sealed tear upper left, margins around, very fine appearance. Scott \$925 Est. \$150/200



634 ○ **10c, Type III, Pair, #15** **\$120**
 Black town cancel, large margins around, very fine, PF (2010) cert. Scott \$350 Est. \$180/250



635 ○ **10c Green, Type IV, #16** **\$250**
 Used, pos. 86L1, close to large margins, "light pressed out diagonal crease", fine to very fine appearance, Weiss (2014) cert. Scott \$1,650 Est. \$350/450



636 ○ **12c Gray Black, Pair, #17** **\$100**
 Black grid cancels, clear margins around, fine to very fine, PF (2007) cert. Scott \$575 Est. \$150/200

637 ☒ **12c, Pair on Cover to Italy, #17** *Web* **\$150**
 Tied by black cds, margins around, New York Feb 16 (1856) Am Pkt cds in red, London 3 MR and Paris 4 Mars transit cancels on reverse, addressed to U.S.S. Constellation in Sardinia, tear in black flap and light wrinkles at right, otherwise fine to very fine. Scott \$750+ Est. \$200/300

Lot Description Start Bid Lot Description Start Bid

1857-61 Perforate 15½ Issue



638 ○ **1c Blue, Type IIIa, #22** **\$100**
Used, fine to very fine, PF (1988) cert. Scott \$500
..... Est. \$150/200



639 ○ **1c Blue, Type V, #24** **\$1,600**
Red rimless grid cancel, a stunning example, Grade 98
superb, PSAG (2014) cert. Scott Stamp Values \$1,000
..... Est. \$1,600/1,800

Only 1 graded higher in census



640 ☒ **1c, Type V on Steamboat Cover, #24** **\$100**
Strip of 3 tied to ladies cover by Baltimore cds in blue with 2
straightline "Steamboat" cancels in blue, interesting oval
blue h. s. on reverse "Delayed/Mail/Not on Time", Chicago,
IL receiving cancel in blue on reverse, light staining around
stamps, otherwise fine to very fine Est. \$150/200

641 ☒ **1c, Type V, Strip of 4 and Pair on
Cover, #24** *Web* **\$70**
Tied by New York JUN. 19 cancels, to Paris, KY, "on lightly
overall toned cover, 1st stamp has small corner crease at
upper left and 3rd has a piece out at lower left", still scarce
multiple on cover, fine appearance, Weiss (2013) cert.
..... Est. \$100/150



642 ○ **3c Rose, Type I, #25** **\$150**
Town cancel, lovely example, extremely fine, PF (2014) cert.
Scott \$125 Est. \$150/180



643 ☒ **3c, Type I on Overland Mail Cover to
New Mexico Territory, #25** *Web* **\$100**
Tied advertising by Columbus, O. Apr 15 cds, corner advert
for R.E. Champion & Co., Coal and Coke Dealers, to
Lubac, New Mexico in care of the Santa Rita Silver Mining
Co., cover reduced at lower right, otherwise fine
..... Est. \$150/200



644 ★★ **3c Dull Red, Type III, #26** *Web* **\$150**
Top left and bottom copies n.h., light gum bends, otherwise
very fine. Scott \$450 (o.g.) Est. \$200/300

645 ○ **5c Brick Red, Type I, #27** **\$150**
1869 cds, "very tiny thin dot and tiny ironed out corner crease
in upper left margin, fine to very fine appearance, Weiss
(2013) cert. Scott \$1,600 Est. \$220/300

646 ○ **5c Red Brown, Type I, #28** **\$250**
Black town cancel, fine to very fine, PF (2002) cert. Scott
\$1,100 Est. \$350/450



647 ☒ **5c, Type I, Strip of 3 on Cover, #28** **\$500**
To France, tied to small cover by New Orleans AUG 16,
1858 cds, s.e. at left, few clipped perfs at top, Boston PAID
12 cds in red, 6 Sept 58 transit cancel on front, Paris transit
and Marseilles receiving cancels on reverse, edge wear lower
right, light soiling, fine. Scott \$4,250 (as used)
..... Est. \$750/1,000



648 ○ **5c Indian Red, Type I, #28A** **\$300**
Blue cds, small thin at top, tiny filled thin at bottom, very fine
appearance. Scott \$3,500 Est. \$400/500

Lot Description Start Bid Lot Description Start Bid



649 ★□ **5c Brown Type II, Block of 4, #30A \$3,000**
 Full o.g. (l.h.), couple tiny thin specks and some short perfs at left, still scarce multiple, rich color, fresh and fine. Scott \$25,000 Est. \$4,000/4,500



650 ★ **10c Green, Type I, #31 \$4,000**
 Full o.g. (h.r.), pos. 91R1, scarce mint item, fine, PF (2008, 1971) certs. Scott \$35,000 Est. \$6,000/7,000



651 ○ **10c Green, Type I, #31 \$150**
 Used, "short perf at the right", otherwise fine, PSE (2013) cert. Scott \$1,200 Est. \$200/300



652 ○ **12c Black, Plate I, #36 \$170**
 Used, very fine, PF (2014) cert. Scott \$350 Est. \$170/200



653 ✉ **12c, Plate III, 24c Strip of 3 on Cover, #36B, 37a \$2,000**
 To Hong Kong, tied to folded letter by large Boston "PAID" in grid cancels, red London AU 7 60 transit at center, Boston Exchange and Hong Kong receiving postmarks on reverse, "each 24¢ stamp creased (unapparent), additionally the left 24¢ stamp with a small nick at bottom right", rare cover, exhibit piece, fine to very fine, *Ex Heard correspondence* PF (2013) cert. Est. \$3,000/3,500



654 ★ **24c Gray Lilac, #37 \$500**
 Full o.g. (h.r.), well centered for issue, very fine. Scott \$1,400 Est. \$700/800



655 (★) **24c Gray Lilac, #37 \$140**
 Unused, very fine, PF (1981) cert. Scott \$525 Est. \$200/300



656 ○ **24c Gray Lilac, #37 \$100**
 Red grid cancel, fine to very fine, PF (1989) cert. Scott \$440 Est. \$150/200



657 ★ **30c Orange, #38 \$350**
 "Large part o.g.", fresh and fine, PSE (2004) cert. Scott \$2,150 Est. \$500/600

Lot Description Start Bid Lot Description Start Bid



658 (★) **90c Blue, #39** \$100
 Unused, small thin at top, fine appearance. Scott \$1,100
 Est. \$150/200

659 (★) **90c Blue, #39** \$100
 Unused, thin top left, fine to very fine appearance. Scott
 \$1,100 Est. \$150/200

660 **90c Blue, #39** Web \$100
 Fake red grid cancel, faults, fine appearance ... Est. \$150/200



661 ○ **1861, 10c Dark Green, First Design, #62B** \$180
 Red New York paid cancel, "toning on the back", fine, Weiss
 (2013) cert. Scott \$1,710 Est. \$250/350

662 ▲ **1861, 10c Dark Green, First Design, #62B** \$180
 Tied on piece, "short perfs at the top right", fine appearance,
 PSE (2013) cert. Scott \$1,600 Est. \$250/350

1861-62 National Bank Note Issue



663 ★ **1c Blue, #63** \$200
 O.g. (h.r.), Grade 80 very fine, PSE (2014) cert. Scott \$300
 Est. \$200/300



664 ☒ **3c Pigeon Blood Pink on Patriotic Cover, #64a** \$1,800
 Tied by single grid cancel on Windfield Scott patriotic cover,
 Fremont, O. Sep 5, 1861 cds to Cleveland, Ohio, "stamp
 slightly oxidized", still a very scarce item, fine to very fine, PF
 (2009) cert. Scott \$7,750 Est. \$2,500/3,000



665 ☒ **3c, 10c on 1863 Cover to Mauritius, #65, 68** \$100
 With black cork killers, 3c, 10c (2) with faults, Chester Nov
 30 cds in black, London DE 12 63 transit in red, Mauritius
 JA 25 64 receiving cancel on reverse, cover with tear at top
 and some soiling, still a very scarce destination, fine
 appearance Est. \$150/200

666 ☒ **3c, Dramatic Paper Fold, on Cover, #65** Web \$100
 Tied by fancy cork cancel, East Machias May 11 cds, to Port
 Royal, S.C., slight soiling around adhesive, lovely item, fine
 to very fine, Ex. *Heyliger de Windt* Est. \$150/200

667 ☒ **3c on Fire Engine Advertising Cover, #65** Web \$50
 Tied by Seneca Falls, N.Y. Dec 26, 1861 cds, Cowing & Co.
 advert. in red to Galena, IL, corner wear, back flap tear, still
 attractive piece, fine to very fine Est. \$100/150

Lot Description Start Bid Lot Description Start Bid



- 668 ○ **5c Buff, #67** **\$200**
Red grid cancels, fine to very fine. Scott \$960 . Est. \$300/400
- 669 ○ **5c Buff, #67** **\$150**
Black Philadelphia and red transit cancels, "diagonal crease at lower right and tiny red spot on back", fine to very fine appearance, PSAG (2014) cert. Scott \$900 Est. \$200/300
- 670 ○ **5c Buff, #67** **\$120**
San Francisco cogwheel cancel, "with ironed out horiz. crease", very fine appearance, PF (1987) cert. Scott \$900 Est. \$180/250



- 671 ☒ **5c Buff on Cover to India, #67** **\$500**
Tied to folded letter by black PAID circular grid cancel, Boston Br. Pkt. Nov 27 and London DE 9 transit and rare boxed Calcutta Steam Letter receiving cancel on reverse, fine, *ex Goddard correspondence* Alcuri (1984) cert. Scott \$1,150+ Est. \$750/1,000



- 672 ○ **5c Brown Yellow, #67a** **\$120**
Used, "reperfed at bottom", fine, PSE (2002) cert. Scott \$1,100 Est. \$180/250
- 673 (★) **10c Yellow Green, #68** **\$100**
Unused, lovely copy, very fine, PF (1987) cert. Scott \$375 Est. \$150/200

- 674 ☒ **10c, 12c on Cover to Spain, #68-69** *Web* **\$100**
Tied to folded letter by black cork killers, New Orleans APR 24 (1867) cds in black, New York Am Pkt. May 2 in red at left, "Paid Only to England" black h. s., "8.R" charge marking in blue, London MY 15 67 cancel in red and Estrangero/Barcelona 2 line h. s. in black on reverse, few mount marks on reverse, still lovely piece, fresh and fine Est. \$150/200

- 675 ☒ **12c, 30c on Cover to Italy, #69, 71** *Web* **\$100**
Tied to folded letter by black cork cancels, 12c natural s.e. at right, New York JUN 6 PAID 36 cds in red, Genoa 20 GIU and Palermo 23 GIU 65 receiving cancels on reverse, fine, Jakubek (1987) cert. Est. \$150/200



- 676 P **24c Violet, "Premiere Gravure", Trial Color Large Die Proof, #70TC1ap** **\$500**
In violet, full size, pencil notation bottom right, excellent color, very fresh, very fine. Scott \$2,500 Est. \$700/1,000



- 677 ○ **24c Steel Blue, #70b** **\$120**
Used, fine, PF (2005) cert. Scott \$850 Est. \$180/250
- 678 ○ **30c Orange, #71** **\$180**
Large Boston PAID cancel, lovely example, Grade 90 extremely fine, PSE (2010), PF (1995) certs. Scott Stamp Values \$500 Est. \$250/350
- 679 ○ **90c Blue, #72** *Web* **\$70**
Used, reperfed at left, fine. Scott \$600 Est. \$100/150
- 680 ☒ **1863, 2c, Dramatic Paper Fold, on Cover, #73** *Web* **\$100**
Tied to drop letter from Greenboro, VT, lovely item, fine to very fine, *Ex. Heyliger de Windt* Est. \$150/200

Lot Description Start Bid Lot Description Start Bid



681 P **1861, 3c Scarlet, Trial Color Proof on Stamp Paper, Perfed, #74TC6** **\$1,600**
 Unused, repaired, tough space to fill, fine to very fine appearance. Scott \$7,000 Est. \$1,600/1,800



687 O **2c Black, D. Grill, #84** **\$1,000**
 Used, Grade 70 fresh and fine, PSE (2004) cert. Scott \$4,500 Est. \$1,400/1,600



682 O **1862, 5c Red Brown, #75** **\$140**
 Lightly canc'd., excellent color, Grade 80 a very fine usage, PSE (2008) cert. Scott \$450 Est. \$200/300



683 O **1863, 24c Lilac, #78** **\$180**
 Used, Grade 85 very fine to extremely fine, PF (2010) cert. Scott Stamp Values \$500 Est. \$250/350



688 O **3c Rose, D. Grill, #85** **\$180**
 Used, fine, PF (1988) cert. Scott \$1,050 Est. \$250/350



689 O **3c Rose, D. Grill, #85** **\$110**
 Cork cancel, usual ragged perfs, sound, nice color, fine for this, PF (2010) cert. Scott \$1,050 Est. \$150/200

1867 Grills



684 O **3c Rose, A. Grill, #79** **\$200**
 Used, good perfs. overall, fine. Scott \$1,500 ... Est. \$300/400

685 O **3c Rose, C. Grill, #83** **\$180**
 Used, "small corner crease at top left and at bottom right", very fine appearance, PF (2000) cert. Scott \$1,100 Est. \$250/350

686 O **3c Rose, C. Grill, #83** **\$180**
 Black rosette and wedges cancel, fine, PSE (2009) cert. Scott \$1,100 Est. \$250/350



690 (★) **2c Black, Z. Grill, #85B** **\$350**
 Unused, natural s.e. at left, fine, PSE (2013) cert. Scott \$6,750 Est. \$500/600

691 O **2c Black, Z. Grill, #85B** **\$500**
 Black grid cancel, well centered for issue, fine, PSE (2001) cert. Scott \$1,300 Est. \$500/600

692 O **2c Black, Z. Grill, #85B** **\$300**
 Used, fresh and attractive copy, fine to very fine, PSE (2010) cert. Scott \$1,300 Est. \$400/500



693 O **1c Blue, E. Grill, #86** **\$150**
 Used, very fine, PF (1980) cert. Scott \$475 Est. \$200/300

Lot Description Start Bid Lot Description Start Bid



- 694 ○ **1c Blue, E. Grill, #86** **\$120**
Blue duplex cancels and red Hamburg transit cancel, fine to very fine, PSE (2010) cert. Scott \$580 Est. \$180/250
- 695 ○ **15c Black, E. Grill, #91** **\$200**
Used, completely sound, fine to very fine, PF (1986) cert. Scott \$650 Est. \$250/350
- 696 ○ **30c, F. Grill, Double Grill, #100 var.** **\$120**
Used, light "diagonal crease", fine appearance, APS (2010) cert. Scott \$1,750 Est. \$180/250



- 697 ○ **90c Blue, F. Grill, #101** **\$300**
Used, "reperfed at right", large copy, very fine appearance, PSAG (2014) cert. Scott \$2,250 Est. \$400/500
- 698 ○ **90c Blue, F. Grill, #101** *Web* **\$150**
Used, perf faults, couple internal grid tears, fine. Scott \$2,250 Est. \$200/300
- 699 (★) **1875, 5c Brown, Re-Issue, #105** **\$180**
Unused, thin at top, fine to very fine appearance, APS (2014) cert. Scott \$1,225, *only 672 issued* Est. \$250/350



- 700 ★ **1875, 30c Brownish Orange, Re-Issue, #110** **\$3,000**
Full o.g., very scarce item in excellent condition, Grade 85 very fine to extremely fine, PF (2013, 2002, 1967) cert. Scott Stamp Values \$8,250 Est. \$4,000/4,500
Only 346 issued

1869 Pictorial Issue



- 701 ☒ **2c Bisected Used on Cover, #113c** **\$1,300**
With additional 2c cancelled by Mount Union, PA target cancel, local usage, roughly opened at right affecting bisect slightly (clean cert), fine to very fine for this, *about a dozen known certified* PF (1990) cert. Scott \$6,000 Est. \$2,000/2,500



- 702 ○ **15c Brown & Blue, Type I, #118** **\$250**
Used, very fine, PF (2000) cert. Scott \$800 Est. \$350/450
- 703 ○ **15c Brown & Blue, Type I, #118** **\$130**
Cork cancel, sound, fine. Scott \$800 Est. \$200/300



- 704 ★ **15c Brown & Blue, Type II, #119** **\$700**
O.g., "repaired perf tip at right", otherwise very fine, PSAG (2014) cert. Scott \$3,250 Est. \$700/800



- 705 ○ **15c Brown & Blue, Type II, #119** **\$100**
Used, large copy and sound, immaculate and very fine, PF (2002) cert. Scott \$225 Est. \$120/150

Lot Description Start Bid Lot Description Start Bid



706 (★) **24c Green & Violet, #120** **\$350**
 Unused, "reperfed at left", very fine appearance, PSAG (2014), PF (1986) certs. Scott \$2,800 Est. \$500/750



713 ○ **90c Carmine & Black, #122** **\$280**
 Used, light horiz. crease, tiny thin, fine appearance. Scott \$2,000 Est. \$280/350



707 ○ **24c Green & Violet, #120** **\$200**
 Used, very fine, PF (1987) cert. Scott \$675 Est. \$300/400

708 ○ **24c Green & Violet, #120** **\$200**
 Used, tall copy, very fine, PF (2003) cert. Scott \$675 Est. \$300/400

709 ○ **30c Ultramarine & Carmine, #121** **\$150**
 Black circle of wedges cancel, Grade 80 very fine, PSE (2009) cert. Scott \$450 Est. \$220/300



715 ○ **90c Carmine & Black, #122** **\$250**
 Used, sound, just fine. Scott \$2,000 Est. \$250/350

716 ○ **90c Carmine & Black, #122** **\$250**
 Used, sound, just fine. Scott \$2,000 Est. \$250/350

717 ○ **90c Carmine & Black, #122** **\$200**
 Used, small filled thins, fine appearing. Scott \$2,000 Est. \$300/400



710 ★ **90c Carmine & Black, #122** **\$2,000**
 Large part o.g., "shallow filled thin at center and reperfed at right", extremely fine appearance, PSAG (2014) cert. Scott \$12,000 Est. \$2,500/3,000



711 (★) **90c Carmine & Black, #122** **\$400**
 Regummed, repaired perf tips at right, fine appearance. Scott \$4,000 Est. \$600/700

712 (★) **90c Carmine & Black, #122** **\$300**
 Unused, small sealed tear top left, fine appearance. Scott \$4,000 Est. \$400/500

1875 Re-issue of the 1869 Pictorial Issue



718 (★) **15c Brown & Blue, Re-Issue, Type III, #129** **\$150**
 Unused, "trace of o.g.", very fine, PSAG (2014), PF (1998) certs. Scott \$600 (no gum) 1981 issued Est. \$200/300

719 (★) **24c Green & Violet, 1875 Re-Issue, #130** **\$150**
 Unused, "reperfed at bottom", very fine appearance, PSAG (2014), PF (1997) certs. Scott \$900, 2091 issued Est. \$200/300

720 (★) **30c Ultramarine & Carmine, 1875 Re-Issue, #131** **\$180**
 Unused, "reperfed at left", very fine appearance, PSAG (2014), PSE (1997) certs. Scott \$1,100, 1535 issued Est. \$250/350

Lot Description Start Bid Lot Description Start Bid



721 ○ **30c Ultramarine & Carmine, 1875 Re-Issue, #131** \$1,000
Used, "light stain", lovely copy, otherwise extremely fine, PSE (2010) cert. Scott \$3,000, 1535 issued Est. \$1,400/1,800



722 ○ **30c Ultramarine & Carmine, 1875 Re-Issue, #131** \$700
Oval registry cancel, sound, fine to very fine, PF (1993) cert. Scott \$3,000, 1535 issued Est. \$1,000/1,300



723 ★ **1880 Re-Issue 1c Buff, #133** \$550
O.g., well centered, extremely fine, PF (2014) cert. Scott \$325 Est. \$550/650

724 ○ **1880 Re-Issue 1c Buff, #133** Web \$70
Used, perf tip re-attached lower left, centered very fine. Scott \$450 Est. \$100/150

725 E **Circa 1870s Lincoln Vignette** Web \$50
In gray black on full size large die proof, artist Charles Schlecht (Bank Note engraver), small corner faults, fine to very fine appearance Est. \$100/150



726 ○ **1870, 6c Carmine, H. Grill, #137** \$100
Used, fine to very fine, PF (2002) cert. Scott \$500 Est. \$150/200

727 ○ **1870, 15c Orange, H. Grill, #141** \$250
Black cork and red transit cancels, fine to very fine, PSE (2004) cert. Scott \$1,400 Est. \$350/450

1870-71 National Bank Note Without Grill

728 (★) **1c-90c Complete, #145-155** Web \$550
Unused, 90c looks used (figured as such), a few small faults, but still attractive set, fine appearance. Scott \$7,760 Est. \$800/1,000

729 ☒ **2c, Diagonal Bisect on Cover, #146a** Web \$100
Single with attached diagonal half used as 3c rate, black Milton, PA grid and partial cds at left, "genuine usage with the stamps being removed and replaced and have small faults", fine to very fine appearance, PF (1988) cert. Scott \$700 Est. \$150/200



730 ★ **3c Green, #147** \$550
O.g., tall copy, Grade 90J extremely fine, PSAG (2014) cert. Scott Stamp Values \$600+ Est. \$550/650

731 P **12c Violet, Plate Proof on India, #151P3** Web \$140
Top imprint #24 block of 18, nice margins, rich color, very fine, Ex Koch. Scott \$852+ Est. \$200/300

732 ○ **30c Black, #154** \$220
Circle of wedges cancel, very fine, PF (2014) cert. Scott \$300+ Est. \$220/250

733 P **1873, Continental Set, Plate Proofs on Card, #156P4-166P4** Web \$150
All nice margins all round, some hinging on reverse, fine overall. Scott \$1,220 Est. \$250/350



734 ★★ **1873, 3c Green, #158** \$300
N.h., lovely copy, very fine, PF (1994) cert. Scott \$110+ Est. \$300/400

735 (★) **1875 Special Printing, 12c Dark Violet, #173** \$850
Ungummed, with scissor clipped perfs. (as usual), rare item, fine, PSE (2013) cert. Scott \$6,750 Est. \$1,200/1,500

Lot Description Start Bid Lot Description Start Bid



736 P **1875, 2¢, Imperf Proof on Stamp Paper, #178P5** **\$130**
 Unused, pair, "natural paper crease at right", nice margins, fresh, still very fine, PF (1975) cert. Scott \$600, *most known pairs are faulty* Est. \$200/300

737 P **1875, 2¢, Imperf Proof on Stamp Paper, #178P5** **\$120**
 Unused, pair, "natural paper crease at right", nice margins, fresh, still very fine, PF (1975) cert. Scott \$600, *most known pairs are faulty* Est. \$200/300

738 ☒ **1875, 5¢, Group of 7 Covers to Foreign Destinations, #179** *Web* **\$150**
 Could contain couple #185, consists of 1882 to China, 1878 to Egypt, 1880 to Jerusalem, no year to Turkey, 1879 to Brazil via London, 1879 to Italy and 1879 to England and re-directed back to U.S., lovely group, generally fine Est. \$200/300



739 ★ **1879, 5¢ Blue, #185** **\$200**
 O.g., very fine, PSAG (2014) cert. Scott \$450 Est. \$200/250



740 ★☐ **1879, 6¢, Block of 4, #186** **\$350**
 O.g., "lightly toned", fine to very fine centering, PSE (2014) cert. Scott \$4,000 Est. \$500/750

1882 Garfield Issue



741 ★ **5¢ Yellow Brown, #205** **\$150**
 O.g., Grade 80 very fine, PSE (2014) cert. Scott \$240 Est. \$150/200



742 ☒ **5¢ on Cover From Samoa to Germany, #205** **\$350**
 Black cork killer (light soiling at right), Apia May 2 (1885) cds, from German Consulate (blue circular h. s. on reverse), to Hannover, San Francisco May 21 and New York May 28 transit and Hannover 10.6.85 receiving cancels on reverse, soiled perf tips, a scarce usage during interim period, fine Est. \$500/750

743 ☒ **5¢ on Cover to Burma, #205** *Web* **\$100**
 Tied by Bandy Hill, NY May 4, 1885 cancel in violet, New York May 5, Sea Post Office 28 May and Brindisi 18 Jun cancels on reverse, light cover crease at left, most unusual destination, fine to very fine Est. \$150/200

744 ☒ **5¢, 1883 2¢ on Cover to Australia, #205, 210** *Web* **\$100**
 Strip of 3 and 3 singles paying double 12¢ rate, all tied by New York May 29, 84 duplex cancels, to Sydney, San Francisco Jun 6 transit and partial Sydney cancels on reverse, one 5¢ with s.e. and one each 5¢ and 2¢ with perf faults, uncommon usage, fine Est. \$150/200

745 ☒ **5¢ Strip of 3 on Cover From Montana Territory, #205** *Web* **\$100**
 To Germany, reg. from Fort Assiniboine, May 15, 1883 cancel on reverse, New York registry label, to Berlin, 10 blue seals applied to damaged cover upon arrival in Berlin, lovely item, fine to very fine Est. \$150/200

Lot Description Start Bid Lot Description Start Bid



746 **5c Pair on Advertising Cover to Chile, #205** **\$150**
 Tied by Chicago Jun 18 85 duplex cancels (light soiling top right), advert. for Fraser and Chalmers, to Serena, New York Jun 22 transit and Serena 27 Jul receiving cancels on reverse, unusual destination, fine Est. \$200/300

747 **1881, 1c Gray Blue, Re-Engraved, #206** *Web* **\$100**
 N.h., attractive copy, very fine, PSE (2007) cert. Scott \$225 Est. \$100/150



748 **1882, 3c on Cross Border Forwarded Cover With Canada 3c Small Queen, #207, 37** **\$250**
 Sent from Wollaston, Mass. on JUL 24, 1882 to Marysville, N.B., Canada, re-addressed to Wollaston, Mass., 3c small Queen affixed and tied by cork cancel, Frederickton, N.B. JY 26 cds on front and JY 25 cds on reverse, interesting cross border item, fine to very fine, PF (1983) cert. . Est. \$350/450



749 **1883, 2c Red Brown, #210** **\$700**
 N.h., right marginal, gorgeous copy, Grade 95J extremely fine to superb, PSE (2011) cert. Scott Stamp Values \$1,050+ Est. \$1,000/1,200



750 **1883, 4c Blue Green, #211** **\$150**
 Very l.h., vivid color, extremely fine, PF (2004, 2009) certs. Scott \$250 Est. \$200/300



751 **1887, 1c Ultramarine, #212** **\$150**
 N.h., Grade 85 very fine to extremely fine, PSAG (2014) cert. Scott Stamp Values \$450 Est. \$200/300

752 **1887, 1c Ultramarine, #212** **\$100**
 N.h., very fine. Scott \$290 Est. \$150/200

753 **1887, 2c, Plate Block of 12, #213** *Web* **\$250**
 N.h. (slightly dist.), top #673, 2 tiny thin spots and some soil spots, fine to very fine appearance. Scott \$2,490+ Est. \$350/450

754 **1887, 3c Vermilion, #214** *Web* **\$100**
 N.h., bright color, very fine. Scott \$180 Est. \$100/150

1888 American Bank Note Co. Issue



755 P **5c, Imperf Proof on Stamp Paper, #216P5** **\$400**
 Pair, o.g. (h.r.), nice margins all round, excellent color, very fine, PF (1979) cert for block of 4. Scott \$1,400 Est. \$500/750

756 P **5c, Imperf Proof on Stamp Paper, #216P5** *Web* **\$150**
 Pair, o.g. (h.r.), "left stamp having a vert. crease resulting in tiny tear", nice margins all round, excellent color, handsome very fine appearance, PF (1979) cert for block of 4. Scott \$1,400 Est. \$250/350

Lot Description Start Bid Lot Description Start Bid



757 **5c on Combination Cover From Samoa, #216** **\$1,000**
 Tied by cork killer, Samoa #11a, 13a tied at right by Apia Aug 13 (1890) cds, from U.S.S. Iroquois, to U.S. Navy Yard, Mare Is., CA, San Francisco Aug 30 transit and Vallejo Aug 31 receiving cancels on reverse, an extremely rare and desirable combination usage, fine to very fine, PF (1991) cert. Est. \$1,500/2,000

758 **5c, 6 Covers to Foreign Destinations, #216** *Web* **\$100**
 Consists of 1889 to Costa Rica, 1890 to France re-directed to Beyrout, 1888 to Bermuda, 1890 to Turkey, 1889 to Denmark and re-directed internally, 1889 to Austria and re-directed to Germany, nice group, fine Est. \$150/200



759 P **30c, Imperf Proof on Stamp Paper, #217P5** **\$450**
 Pair, l.h., nice margins, excellent color, immaculate and very fine, PF (1958) cert. Scott \$1,750 Est. \$600/700



760 P **30c, Imperf Proof on Stamp Paper, #217P5** **\$250**
 Pair, o.g., "crease at LR, thin in left stamp and small tear between stamps at bottom", balanced nice margins, excellent color, very fine appearance, PSE (1992) cert. Scott \$1,750 Est. \$350/450

761 P **30c, Imperf Proof on Stamp Paper, #217P5** **\$250**
 Unused, close to nice margins, excellent color, very fine appearance, PF (1971) cert. Scott \$1,750 Est. \$350/450



762 **30c Orange Brown, #217** **\$180**
 N.h., fresh and fine, Weiss (2011) cert. Scott \$900 Est. \$250/350

763 **30c Orange Brown, #217** **\$100**
 L.h., Grade 85 very fine to extremely fine, PSAG (2014), PF (2004) certs. Scott Stamp Values \$325 Est. \$150/200



764 **30c, Block of 4, #217** **\$300**
 Full o.g., fresh, fine to very fine, PF (2001) cert. Scott \$1,400 Est. \$400/500



765 **1890, 4c Dark Brown, #222** **\$150**
 N.h., extremely fine. Scott \$275 Est. \$200/300

766 P **1890, 15c, Imperf Proof on Stamp Paper, Block of 4, #227P5** *Web* **\$100**
 Marginal, l.h., typical surface scrapes and thins, nice margins, fine for the issue. Scott \$1,250+ Est. \$150/200

767 **1890, 30c Black, #228** **\$400**
 N.h., Grade 85 very fine to extremely fine, PF (2011) cert. Scott Stamp Values \$1,250 Est. \$600/700

Lot Description Start Bid Lot Description Start Bid

1893 Columbian Issue

See Lot 1406



768 ★ **2c, Dramatic Perforation Shift, Pair, #231** \$350
O.g. (h.r.), beautiful freak, very fine Est. \$500/750



775 ★★□ **15c, Plate Block of 8, #238** \$1,000
N.h. (top right stamp l.h.), large bottom #58 and letter M, light gum wrinkles at left, fresh and fine. Scott \$6,500 Est. \$1,500/1,800



769 ★★ **4c Ultramarine, #233** \$400
N.h., fresh, Grade 95 extremely fine to superb, PSE (2012) cert. Scott Stamp Values \$750 Est. \$400/500

770 ★★ **4c Ultramarine, #233** \$250
N.h., Grade 95 extremely fine to superb, PSAG (2014), PF (1988) certs. Scott Stamp Values \$750 Est. \$350/450



776 ★ **50c Slate Blue, #240** \$180
O.g., very fine, PF (2007) cert. Scott \$500 Est. \$250/350



771 ★★ **5c Chocolate, #234** \$180
N.h., Grade 90 extremely fine, PSE (2011) cert. Scott Stamp Values \$475 Est. \$250/350

772 ★★ **8c Magenta, #236** \$250
N.h., Grade 90 extremely fine, PSAG (2014) cert. Scott Stamp Values \$375 Est. \$250/300

773 ★□ **8c Magenta, #236** Web \$100
All with dist. o.g., block of 20 and 30, vertically separated thru plate block, held together by hinging at top, fine appearance. Scott \$2,625 (as singles) Est. \$150/200

774 ★★ **8c to 15c Values, #236-238** Web \$100
N.h., 8c tiny tear, 15c crease at top margin, fine appearance. Scott \$1,120 Est. \$150/200



777 ★ **50c Slate Blue, #240** \$100
Dist. o.g., centered very fine. Scott \$500 Est. \$150/200

778 ★★ **50c Slate Blue, #240** \$100
N.h., slight offset on gum, figured as o.g., fine to very fine appearance. Scott \$500 Est. \$140/200



779 ★ **\$1 Salmon, #241** \$300
L.h., fresh and fine. Scott \$1,100 Est. \$350/450

780 ○ **\$1 Salmon, #241** \$100
Used, fine. Scott \$600 Est. \$150/200

Lot Description Start Bid Lot Description Start Bid



781 ○ **\$1 Salmon, #241** **\$100**
Light cancel, shallow thin, small corner repair lower right, very fine appearance. Scott \$600 Est. \$130/180

782 ★ **\$2 Brown Red, #242** **\$180**
L.h., inclusion at bottom, fine to very fine. Scott \$1,150 Est. \$250/350



783 (★)□ **\$2 Brown Red, Block of 4, #242** **\$200**
Unused, small thins on all 4 copies, internal tear on bottom copies, fine to very fine appearance. Scott \$2,100+ Est. \$300/400



784 ○ **\$2 Brown Red, #242** **\$100**
Used, fine. Scott \$600 Est. \$150/200

785 ○ **\$2 Brown Red, #242** **\$100**
Used, blind perf and perf tip thin lower right, fine to very fine appearance. Scott \$600 Est. \$150/200



786 (★) **\$3 Yellow Green, #243** **\$400**
Unused, Grade 90 extremely fine, PSAG (2013) cert. Scott Stamp Values \$1,050 Est. \$600/700



787 ★□ **\$3 Yellow Green, Block of 4, #243** **\$1,800**
Large marginal #106, "top stamps with partly dist. o.g. from hinge removal, bottom stamps o.g." very attractive piece, otherwise very fine, PF (2013) cert. Scott \$8,250+ Est. \$2,500/3,000

788 ○ **\$3 Yellow Green, #243** *Web* **\$100**
Used, 2 light stain strips on reverse, average centering. Scott \$825 Est. \$140/180



789 ★ **\$4 Crimson Lake, #244** **\$350**
Dist. o.g., "tiny corner perf tip creases at upper left and lower right", very fine appearance, PSAG (2014) cert. Scott \$2,000 Est. \$500/750

790 ★ **\$4 Crimson Lake, #244** **\$350**
O.g., unapparent tiny surface scuff at lower left, extremely fine centering. Scott \$2,000 Est. \$500/750



791 ★ **\$5 Black, #245** **\$850**
O.g., very fine, PF (1997) cert. Scott \$2,400 Est. \$1,200/1,500

Lot Description Start Bid Lot Description Start Bid



792 (★) **\$5 Black, #245 \$750**
 Unused, large copy, Grade 90J extremely fine, PSAG (2013) cert. Scott Stamp Values \$1,675+ Est. \$1,000/1,200

793 ★ **\$5 Black, #245 \$450**
 Dist. o.g., "vert. crease and improved perfs. at right, small thin spot", extremely fine appearance, PF (1992) cert. Scott \$2,400 Est. \$600/800



794 ★ **\$5 Black, #245 \$350**
 Dist. o.g., fine, PSE (2014) cert. Scott \$2,400 Est. \$500/750

795 ★ **\$5 Black, #245 \$300**
 Dist. o.g., "perf faults", otherwise fine, PSE (2014) cert. Scott \$2,400 Est. \$400/500



796 (★) **\$5 Black, #245 \$150**
 Regummed, reperfed left and top, very fine appearance. Scott \$1,200 Est. \$200/300

797 ○ **\$5 Black, #245 \$425**
 Used, very fine, PF (1989, 1991) certs. Scott \$1,200 Est. \$600/800

1894 Bureau Issue



798 ★★ **2c Carmine, Type II, #251 \$250**
 N.h., fine to very fine, PF (2000) cert. Scott \$1,100 Est. \$350/500



799 ★★ **3c Purple, #253 \$800**
 N.h., beautiful copy, Grade 90J extremely fine, PSE (2012) cert. Scott Stamp Values \$800+ Est. \$800/1,000



800 (★) **5c, Imperf Horizontally, Vertical Pair, #255c \$600**
 Unused, "The bottom stamp with a natural paper wrinkle", fresh, otherwise fine to very fine, PSE (2014) cert. Scott \$4,000 (o.g.) Est. \$800/1,000

801 (★) **5c, Imperf Horizontally, Vertical Pair, #255c \$450**
 Unused, fresh and fine, PF (2014) cert. Scott \$4,000 Est. \$600/800



802 ○ **\$2 Bright Blue, #262 \$150**
 Used, light "oily" mark on reverse, otherwise fine to very fine. Scott \$1,250 Est. \$200/300

803 ○ **\$2-\$5 Values, #262-263 \$400**
 Used, both with tiny thin spots and soiling on reverse, fine to very fine appearance. Scott \$4,000 Est. \$600/800

804 ★ **\$5 Dark Green, #263 \$1,100**
 L.h., fine, PF (2000) cert. Scott \$4,500 Est. \$1,500/1,800



Lot Description Start Bid Lot Description Start Bid



- 805 (★) **\$5 Dark Green, #263** **\$250**
Unused, fresh and fine. Scott \$2,200 Est. \$350/450
- 806 (★) **\$5 Dark Green, #263** **\$250**
Regummed, "Small thin at top and reperfed at top", very fine appearance, PSAG (2014) cert. Scott \$2,200 . Est. \$350/450
- 807 ○ **\$5 Dark Green, #263** **\$200**
Used, repaired internal tear, stain on reverse, very fine appearance. Scott \$2,750 Est. \$300/400



- 815 ★ **\$2 Bright Blue, #277** **\$700**
O.g., Grade 85 very fine to extremely fine, PSAG (2014) cert. Scott Stamp Values \$1,050 Est. \$700/800
- 816 ★ **\$2 Bright Blue, #277** **\$350**
O.g., lovely copy, extremely fine. Scott \$900 .. Est. \$500/750

1895 Watermark Issue

- 808 ★★★□ **1c, Sheet of 100, #264** *Web* **\$150**
Bottom 2 rows affected by water damage, both plate blocks reinforced in selvage (hinging stamps), gum creases upper left, rich color, fine appearance. Scott \$1,790 .. Est. \$200/300
- 809 ★★ **3c, Plate # Strip of 3, #268** *Web* **\$100**
N.h., matched large top and bottom #103, fresh and fine. Scott \$800 Est. \$140/180
- 810 ★★ **4c, Plate # Strip of 10, #269** *Web* **\$150**
N.h., large top #194, rich color, fresh and fine. Scott \$1,325+ Est. \$200/300
- 811 ★★ **4c, Plate # Strip of 3, #269** *Web* **\$100**
N.h., matched large top and bottom #462, fresh and fine. Scott \$900 Est. \$150/200
- 812 ★★ **5c, Plate # Strip of 3, #270** *Web* **\$100**
N.h., large top and bottom #190 and 390, fine to very fine. Scott \$750 Est. \$150/200
- 813 ★★ **8c, Plate # Strip of 3, #272** *Web* **\$150**
N.h., matched large top and bottom #555, fresh and fine. Scott \$1,500 Est. \$200/300



- 817 ★ **\$2 Bright Blue, #277** **\$150**
Very l.h., "reperfed at right", very fine appearance, PF (2013) cert. Scott \$900 Est. \$200/300
- 818 ○ **\$5 Dark Green, #278** **\$100**
Used, fine to very fine. Scott \$625 Est. \$150/200

1898 Bureau Issue

- 819 ★★ **4c, Plate # Strip of 3, #280** *Web* **\$60**
N.h., matched large top and bottom #791, fresh and fine. Scott \$550 Est. \$80/110
- 820 ★★ **5c, Plate # Strip of 3, #281** *Web* **\$70**
N.h., matched large top and bottom #835, fresh and fine. Scott \$680 Est. \$100/150
- 821 ★★ **6c Lake and Purple Lake, Plate # Strips of 3, #282, 282a** *Web* **\$120**
N.h., matched large top and bottom #554, fresh and fine. Scott \$1,200 Est. \$180/250
- 822 ★★ **10c, Type I, Plate # Strip of 3, #282C** *Web* **\$150**
N.h., wide side #520, few perf separations in selvage at top, fresh and fine. Scott \$1,750 Est. \$200/300



- 814 ★ **\$1, Types I & II, Plate # Strips of 3, #276-276A** **\$700**
O.g., bottom #76, looks re-attached at left between the types, figured as singles, fine to very fine centering. Scott \$3,000 Est. \$1,000/1,200



- 823 ★ **15c Olive Green, #284** **\$180**
O.g., Grade 95 extremely fine to superb, PSAG (2014) cert. Scott Stamp Values \$575 Est. \$250/350

Lot Description Start Bid

824 ★★ **15¢ Olive Green, Plate # Strip of 3, #284** Web \$120
 N.h., large bottom #264, just fine. Scott \$1,575
 Est. \$180/250

1898 Trans-Mississippi Issue

825 ★□ **1¢, Plate Block of 6, #285** Web \$100
 2 l.h., 4 n.h., large bottom #592, few vert. perf separations at left, otherwise fine to very fine. Scott \$450 Est. \$140/180

826 ★★□ **1¢, Sheet of 50, #285** Web \$1,000
 N.h., post office fresh, fine to very fine. Scott \$4,065+
 Est. \$1,500/1,800

827 ★★ **1¢-2¢, Imprint Pairs, #285-286** Web \$60
 N.h., both matched large top and bottom, 1¢ #710, 2¢ #741, fine. Scott \$640 Est. \$80/110

828 ★★□ **2¢, Sheet of 50, #286** Web \$200
 Dist. o.g., hinge reinforcement at upper right horiz. row, some separations horiz. between row 5 and 6, vivid color, fine to very fine centering. Scott \$1,870+ Est. \$300/400



829 ★★ **4¢ Orange, #287** \$100
 N.h., vivid color, very fine. Scott \$300 Est. \$150/200



830 ★★ **4¢, Plate # Pair, #287** \$150
 N.h., large top #599, light gum bend lower right, fresh color, otherwise very fine. Scott \$725 Est. \$200/300



831 ★★ **8¢ Violet Brown, #289** \$150
 N.h., fresh color, very fine, PF (2011) cert. Scott \$425
 Est. \$200/300



832 ★★ **10¢ Gray Violet, #290** \$280
 N.h., very fine, PSAG (2014), PF (1982) certs. Scott \$425
 Est. \$280/325

833 ★★ **50¢ Sage Green, #291** \$180
 N.h., fresh and fine. Scott \$1,800 Est. \$250/350



834 ★ **\$1 Cattle in Storm, #292** \$350
 O.g. (h.r.), slightly dist., otherwise very fine. Scott \$1,400
 Est. \$500/750

835 ○ **\$1 Cattle in Storm, #292** \$150
 Used, tiny thin at right, fine to very fine appearance. Scott \$725 Est. \$200/300



836 ★★ **\$2 Orange Brown, #293** \$600
 N.h., fine. Scott \$6,000 Est. \$800/1,000



837 ★ **\$2 Orange Brown, #293** \$550
 L.h., fresh, immaculate and very fine, PF (2005) cert. Scott \$1,900 Est. \$800/1,000

838 ★ **\$2 Orange Brown, #293** \$500
 O.g. (h.r.), fine to very fine. Scott \$1,900 Est. \$700/1,000

Lot Description Start Bid Lot Description Start Bid



839 ★ **\$2 Orange Brown, #293** **\$200**
O.g., average. Scott \$1,900 Est. \$300/400



840 ○ **\$2 Orange Brown, #293** **\$230**
Used, sound, fine. Scott \$1,100 Est. \$300/400

841 ○ **\$2 Orange Brown, #293** **\$200**
Used, fine. Scott \$1,100 Est. \$300/400

1901 Pan-American Issue

Inverted Center



842 ★ **1c Green & Black, Center Inverted, #294a** **\$6,750**
O.g., sound, one of the nicer examples known, fresh and fine, Ex. V.E. Safra PF (1965, 2014) certs. Scott \$12,500 Est. \$6,750/7,000

Ex Weill Brothers

843 ★★□ **2c, Block of 8, #295** *Web* **\$100**
N.h., fine to very fine. Scott \$320 (as singles) .. Est. \$150/200

844 ★ **4c-10c Values, #296-299** *Web* **\$280**
L.h., 5c (2), 8c (3), 10c (2), all fresh, fine to very fine. Scott \$720 Est. \$280/325

845 ○□ **5c, Plate Block of 8, #297** *Web* **\$200**
Used bottom #1140, 1141, "some rejoined perf separations...small corner crease bottom left selvage", nice centering, fresh for this, fine to very fine, PF (2002) cert. Est. \$300/400



846 ★★★□ **5c-10c Values, Blocks of 4, #297-299** **\$350**
O.g. at top, n.h. bottom, 10c with imprint, 5c small black mark on one copy, fine to very fine. Scott \$1,980 Est. \$500/750



847 ★□ **8c, Plate Block of 6, #298** **\$250**
L.h., large bottom #1150, repaired upper right, fine appearance. Scott \$4,000 Est. \$400/500



848 ★★ **10c Yellow Brown & Black, #299** **\$100**
N.h., plate single, very fine. Scott \$300+ Est. \$150/200

Lot Description Start Bid Lot Description Start Bid



849 ★★□ **10c, Plate Block of 6, #299** **\$3,000**
 N.h., large bottom #1151, fresh, scarce item, fine to very fine. Scott \$9,000 Est. \$3,000/3,500

1902-03 Presidential Issue



850 ★★ **1c Blue Green, #300** **\$110**
 N.h., large copy, Grade 95J extremely fine to superb, PSE (2010) cert. Scott Stamp Values \$225+ Est. \$150/200

851 ☒ **5c on Redirected Cover, #304** *Web* **\$70**
 Tied by Montclair, N.J. Dec 23, 1907 machine cancel, originally addressed to India, re-directed to Burma, re-directed to Hong Kong, re-directed to Ceylon, various cancels on reverse incl. Colombo dead letter office, fine Est. \$100/150

852 ★ **10c Pale Red Brown, #307** **\$150**
 O.g. (h.r.), stunning example, Grade 98 superb, PSE (2008) cert. Scott Stamp Values \$400 Est. \$200/300



853 ★ **15c Olive Green, #309** **\$210**
 O.g., Grade 90 extremely fine, PSAG (2014), PSE (2002) certs. Scott Stamp Values \$300 Est. \$210/250

854 ★★ **15c Olive Green, #309** **\$180**
 N.h., fresh color, very fine. Scott \$475 Est. \$250/350



855 ○ **50c Orange, #310** **\$400**
 Used, a beautiful example, Grade 98 superb, PSAG (2014) cert. Scott Stamp Values \$1,100 Est. \$550/700

856 ★ **1908, 5c Blue, Imperf, #315** **\$150**
 O.g. (h.r.), large margins around, Grade 90 extremely fine, PSAG (2014) cert. Scott Stamp Values \$425 . Est. \$200/300



857 ★★□ **1903, 2c Scarlet, Type II, Plate Block of 6, #319Fk** **\$350**
 N.h., large top #4373, fine to very fine. Scott \$1,100 (o.g.) Est. \$500/750



858 ★★ **1904, 3c Louisiana Purchase, #325** **\$200**
 N.h., tough issue to find well centered, Grade 85 very fine to extremely fine, PSE (2006) cert. Scott Stamp Values \$240 Est. \$200/300



859 ★★□ **1904, 3c, Plate Block of 4, #325** **\$200**
 N.h., large top #2103, fresh color, fine to very fine. Scott \$1,050 Est. \$300/400

Lot Description Start Bid Lot Description Start Bid



860 ★□ **1907, 5c Jamestown, Plate Block of 6, #330** \$350
L.h., large top #3560, fresh and fine. Scott \$2,750
..... Est. \$500/750



863 ○ **1908, 1c Coil, Line Pair, #348** \$300
Used, very fine, PF (1999) cert. Scott \$800 Est. \$400/500



864 ★★★ **1909, 5c Coil, Line Pair, #351** \$450
L.h., Grade 85 very fine to extremely fine, PF (2007, 1999) certs. Scott Stamp Values \$1,250 Est. \$600/800



861 ★★ **1908, 1c Green, #331** \$350
N.h., huge copy, Grade 98 superb, PSAG (2014) cert. Scott Stamp Values \$650 Est. \$350/450



865 ★★ **1909, 1c Coil, Line Pair, #352** \$200
N.h., "lightly folded along the line", fine, PF (2013) cert. Scott \$1,800 Est. \$300/400

866 ★ **1909, 5c Coil, Pair, #355** \$150
"Hinged at top" (looks n.h.), very fine, PF (2013) cert. Scott \$500 Est. \$200/300

867 ☒ **1909, 2c Lincoln on First Day, #367 Web** \$150
Tied to postcard by Grand Rapids, Mich. Feb 12, 1909 machine cancel, fine to very fine. Scott \$475 ... Est. \$150/200



862 ★□ **1909, \$1, Plate Block of 6, #342** \$7,000
L.h., large top #4957, a very rare plate block in sound condition, fine to very fine, PF (2013) cert. Scott \$22,500
..... Est. \$10,000/12,000



868 ★★ **1909, 2c Lincoln, Bluish Paper, #369** \$300
N.h., Grade 85 very fine to extremely fine, PSAG (2014) cert. Scott Stamp Values \$400 Est. \$300/400

869 ★★ **1909, 2c Lincoln, Bluish Paper, #369** \$100
N.h., very fine. Scott \$320 Est. \$140/180

Lot Description Start Bid Lot Description Start Bid



- 870 ★ **1911, 3c Deep Violet, #376** \$150
O.g., stunning copy, Grade 100 a superb gem, PSAG (2014) cert. Scott Stamp Values \$130 ++ *First 100 recorded* Est. \$150/200
- 871 ★ **1911, 8c Olive Green, #380** \$180
Very l.h., extremely fine to superb, PSAG (2014), PSE (2012) certs. Scott Stamp Values \$525 Est. \$250/350



- 876 ★ **1912, 4c Coil, Line Pair, #395** \$200
L.h. lovely example, Grade 90 extremely fine, PF (2007) cert. Scott Stamp Values \$650 Est. \$300/400
- 877 ★★ **1913, 5c Blue Coil, #396** \$180
N.h., Grade 95 extremely fine to superb, PF (2010, 1996) certs. Scott Stamp Values \$525 Est. \$250/350



- 872 ○ **1910, 1c Coil, Line Pair, #385** \$140
Used, fine, PF (1987) cert. Scott \$850 Est. \$200/300



- 878 ★★ **1913, 5c Panama-Pacific, #399** \$200
N.h., Grade 90 extremely fine, PSAG (2014) cert. Scott Stamp Values \$325 Est. \$200/250



- 879 ★★ **1913, 10c Orange Yellow Panama-Pacific, #400** \$180
N.h., plate single, very fine, PSE (2014) cert. Scott \$270+ Est. \$180/220



- 873 ○ **1910, 2c Coil, #388** \$300
Used, "light corner crease at upper left and a few short perfs", centered very fine, Weiss (2013) cert. Scott \$2,250 Est. \$400/500



- 880 ★★ **1913, 10c Orange Panama-Pacific, #400A** \$200
N.h., rich color, very fine, PSE (2014) cert. Scott \$400 Est. \$200/250



- 874 ○ **1910, 1c Coil, Line Pair, #392** \$150
Attractive cancel, well centered, very fine, PF (1992) cert. Scott \$500 Est. \$200/300

- 881 ★★□ **1914, 1c Panama-Pacific, Perf 10, Plate Block of 6, #401** *Web* \$150
N.h., wide #6875, very well centered, very fine. Scott \$650 Est. \$200/300

- 875 ○ **1911, 3c Coil, Line Pair, #394** \$150
Used, fine to very fine, PSE (2000) cert. Scott \$650 Est. \$200/300

- 882 ★★ **1912, 1c Coil, Line Pair, #412** *Web* \$70
N.h., very fine. Scott \$260 Est. \$100/150

Lot Description Start Bid Lot Description Start Bid



- 883 ★★ **1914, 12c Claret Brown, #417** \$150
N.h., Grade 90 extremely fine, PSE (2006), PF (2000) certs.
Scott Stamp Values \$210 Est. \$150/200
- 884 ★ **1914, 20c Ultramarine, #419** \$300
L.h., a beautiful example, Grade 98 superb, PSAG (2014),
PSE (2004, for block of 4) certs. Scott Stamp Values \$825
..... Est. \$400/500



- 885 ★★ **1912, 50c Violet, DL Watermark, #422** \$1,000
N.h., Grade 95, extremely fine to superb, PSAG (2014) cert.
Scott Stamp Values \$2,750 Est. \$1,400/1,600



- 886 ★★ **1912, 50c Violet, DL Watermark, #422** \$375
N.h., "light pencil erasure on the reverse", very fine, PF
(2014) cert. Scott \$500 Est. \$375/425
- 887 ★ **1912, \$1 Violet Brown, #423** \$250
O.g., very fine, PSE (2014) cert. Scott \$475 ... Est. \$250/350



- 888 ○ **1914, 1c, Perf 10x12, #423D** \$1,200
Dayton, Ohio precancel, "thins and creases at upper right
and lower left", a scarce 20th Century item, fine appearance,
PSAG (2014) cert. Scott \$12,500 (grade of fine-very fine)
..... Est. \$1,800/2,200

New discovery, previously 48 recorded, of which 34 are from Dayton



- 889 ★ **1914, 30c Orange Red, #439** \$250
O.g., rich color, Grade 90 extremely fine, PSAG (2014) cert.
Scott Stamp Values \$325 Est. \$250/350
- 890 ★★ **1914, 4c Coil, Pair, #446** \$200
N.h., very fine, PF (2001) copy, strip of 4. Scott \$650
..... Est. \$300/400



- 891 ○ **1914, 4c Coil, Pair, #446** \$110
Dated cancel, fresh, fine to very fine, PF (1994) cert. Scott
\$425 Est. \$150/200
- 892 ★★ **1914, 5c Coil, Pair, #447** \$100
N.h., Grade 85 very fine to extremely fine, PSE (2005), PF
(1993 for strip of 4) certs. Scott Stamp Values \$300
..... Est. \$150/200
- 893 ★ **1914, 2c, Type I, Rotary Coil, Line Pair, #453** *Web* \$80
O.g., fresh and fine, PSAG (2014) cert. Scott \$675
..... Est. \$120/200
- 894 ★ **1914, 2c, Type I, Rotary Coil, Line Pair, #453** *Web* \$70
O.g., "tiny thin in the right stamp", fine to very fine
appearance, PSAG (2014) cert. Scott \$675 Est. \$100/150



- 895 ○ **1915, 2c, Type II, Rotary Coil, Line Pair, #454** \$120
O.g. (h.r.), very fine, PSE (2000) cert. Scott \$400
..... Est. \$180/250
- 896 ○ **1915, 2c, SL Watermark, Perf 11, #461** \$140
Used left margin single, very fine, PF (1999) cert. Scott
\$360 Est. \$200/300

Lot Description Start Bid Lot Description Start Bid



897 ★ **1916, 3c Violet, #464** \$400
 L.h., stunning copy, Grade 100 a superb gem, PSAG (2014) cert. Scott Stamp Values \$425 (Grade 98) Est. \$400/500
First 100 recorded



898 ★□ **1916, 5c, Double Error in Block of 12, #467** \$500
 Very slightly dist. o.g., still lovely piece, very fine appearance. Scott \$1,800 Est. \$500/750



899 ★ **1917, 50c Light Violet, #477** \$200
 O.g. (h.r.) dist. from hinge removal, extremely fine appearance. Scott \$900 Est. \$300/400



900 ★ **1916, \$1 Violet Black, #478** \$200
 O.g. (h.r.), large copy, centered extremely fine. Scott \$625 Est. \$300/400

901 ★★ **1917, 3c, Type I and Type II, Coil, #493-494** *Web* \$120
 N.h., 2 strips of 4 and 3 pairs #493, 3 strips of 4 and 1 pair #494, fine to very fine. Scott \$875 Est. \$180/250

1917-19 Perforate 11



902 ★★ **1c, Imperf Between, In Horizontal Strip of 5, #498b** \$350
 N.h., fine to very fine. Scott \$1,450 Est. \$500/750

903 ★ **2c, Type I, Fold Over Printing Freak, #499 var.** *Web* \$50
 O.g., 45% missing design on front, attractive item, fine to very fine, Weiss (2009) cert. Est. \$100/150



904 ★★ **2c Deep Rose, Type Ia, #500** \$350
 N.h., Grade 90 extremely fine, PF (2010), PSE (1996) certs. Scott Stamp Values \$1,050 Est. \$500/750

905 ★★ **2c Deep Rose, Type Ia, #500** \$100
 N.h., fine to very fine, PF (1989) cert. Scott \$550 Est. \$150/200



906 ★ **3c, Type I, Imperf Horizontally, Vertical Pair, #501c** \$1,500
 O.g., scarce, very fine, PF (2013) cert. Scott \$2,000 Est. \$1,500/1,800

907 ★★□ **5c, Plate Block of 6, #504** *Web* \$100
 N.h., large top #13824, choice example, very fine. Scott \$225 Est. \$100/150

Lot Description Start Bid Lot Description Start Bid



908 ★★★□ **5c, Single Error in Block of 9, #505** \$200
 O.g. at top (error n.h.), fine to very fine, PF (2003) cert.
 Scott \$650 Est. \$300/400



909 ★□ **5c, Single Error in Block of 9, #505** \$150
 Dist. o.g., fine. Scott \$650 Est. \$200/300



910 ★□ **5c, Double Error in Block of 12, #505** \$400
 Slightly dist. o.g., fine. Scott \$1,300 Est. \$500/750



911 ○ **5c Rose Error, #505** \$150
 Used in pair with #499, fine to very fine, APS (2006) cert.
 Scott \$600 Est. \$200/250



912 ★ **1918, 1c, Offset, Imperf Between, Horizontal Pair, #525c** \$150
 L.h., s.e. at right (see note in Scott), 2 pairs in block of 4, light gum wrinkle at bottom, fine. Scott \$1,000+ ... Est. \$200/300



913 ★★□ **1918, 2c, Offset, Type VI, Plate Block of 6, #528A** \$180
 N.h., large top #11695, fine to very fine. Scott \$800
 Est. \$250/350

914 ★★□ **1918, 2c Offset, Type VI, Plate Block of 6, #528A** *Web* \$100
 N.h., large top #11590, with monogram, fine. Scott \$800
 Est. \$150/200

- | <i>Lot</i> | <i>Description</i> | <i>Start Bid</i> |
|------------|-----------------------------------------------------------------------------------------------------------------------------------------------------------------------------------------------------------------------------------------------------------------------------------------------|--------------------|
| 915 | ★★□ 1919, 1c, Offset, Perf 12½, Sheet of 100, #536
2 sheets with water damage, top 50 copies on both are n.h., balance dist. o.g., fine appearance. Scott \$6,500 (as singles)
..... Est. \$500/750 | <i>Web</i> \$400 |
| 916 | ★★□ 1919, 1c, Offset, Perf 12½, Sheet of 100, #536
Top half of sheet n.h., bottom ½ water damaged gum (affecting both plate blocks), fine appearance. Scott \$3,360
..... Est. \$300/400 | <i>Web</i> \$200 |
| 917 | ★★□ 1919, 1c, 2c Type III, Rotary Coil Waste, Blocks of 48, #538, 540
44 n.h., 4 o.g. on each, fine to very fine. Scott \$2,310
..... Est. \$500/750 | <i>Web</i> \$350 |
| 918 | ★★□ 1919, 2c, Type III, Rotary Coil Waste, #540
Mostly n.h., numerous plate blocks of 4 (with star), plate blocks with S30 and plate blocks of 6 (no star) with various plate numbers, difficult to dupl. today, must be to appreciate, fine or better. Scott \$25,000+ Est. \$3,000/3,500 | <i>Web</i> \$3,000 |



- | | | |
|-----|----------------------------------------------------------------------------------------------------------------------------------------------------------------------------------------|-------|
| 919 | ○ 1923, 1c, Rotary Sheet Waste, #544
Used, fine, PF (1954) cert. Scott \$3,750 Est. \$700/1,000 | \$500 |
| 920 | ○ 1923, 1c, Rotary Sheet Waste, #544
Pittsburgh, PA precancel, "small perf fault at top, 7th from left", scarce item, fine, PSAG (2014) cert. Scott \$3,750
..... Est. \$500/700 | \$350 |



- | | | |
|-----|-------------------------------------------------------------------------------------------------------------------------------------------------------------------|-------|
| 921 | ★★□ 1921, 2c, Rotary Coil Waste, Plate Block of 4, #546
N.h., large top #11727 and S30, well centered for issue, very fine. Scott \$1,300 Est. \$500/750 | \$350 |
|-----|-------------------------------------------------------------------------------------------------------------------------------------------------------------------|-------|

- | <i>Lot</i> | <i>Description</i> | <i>Start Bid</i> |
|------------|------------------------------------------------------------------------------------------------------------------------------------------|------------------|
| 922 | ★★□ 1920, Pilgrim Set, Blocks of 35, #548-550
N.h., incl. narrow bottom margin plate blocks, fine. Scott \$4,017 Est. \$400/500 | <i>Web</i> \$300 |



- | | | |
|-----|-----------------------------------------------------------------------------------------------------------------------------------------------------------|-------|
| 923 | ★★ 1920, 5c Pilgrim, #550
N.h., right margin single, Grade 95 extremely fine to superb, PSE (2005) cert. Scott Stamp Values \$425 Est. \$150/200 | \$100 |
|-----|-----------------------------------------------------------------------------------------------------------------------------------------------------------|-------|

1922-1925 Regular Issue



- | | | |
|-----|------------------------------------------------------------------------------------------------------------------------------------------------------------------------------|---------|
| 924 | ★★□ Set Complete, Plate Blocks of 6, #551-573
N.h., all top or bottom, fresh colors, \$5 slight selvage damage, fine to very fine. Scott \$11,385 Est. \$3,500/4,000 | \$2,800 |
|-----|------------------------------------------------------------------------------------------------------------------------------------------------------------------------------|---------|



- | | | |
|-----|-----------------------------------------------------------------------------------------------------------------------------------------------------------------------------------------------------------------------------|---------|
| 925 | ○ 2c, Perf 10 at Top, #554d
Used, "small scuff at the upper right and a small tear at the top left", extremely scarce 20th Century variety, fine appearance, PSE (2013) cert. Scott \$10,000
..... Est. \$1,500/2,000 | \$1,000 |
|-----|-----------------------------------------------------------------------------------------------------------------------------------------------------------------------------------------------------------------------------|---------|

21 used singles recorded

Lot Description Start Bid Lot Description Start Bid



926 **5c Dark Blue on FDC, #557 \$550**
 Tied by Oyster Bay, Oct. 27, 1922 machine cancel, scarce item, fine to very fine, AFDCS (1977) cert. Scott \$1,750
 Est. \$550/700

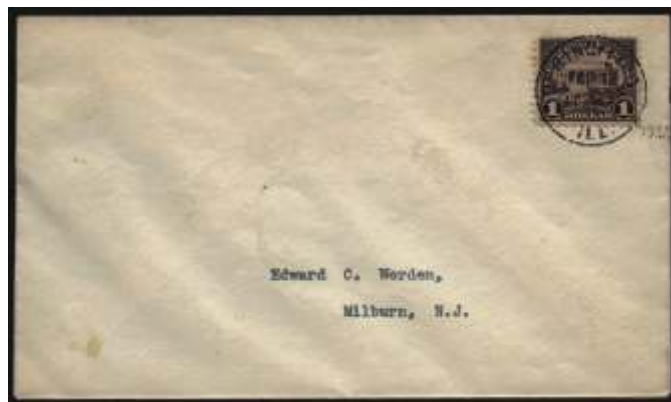

929 **\$1 Violet Black on FDC, #571 \$2,000**
 Tied by s.o.n. Springfield, Ill. Feb 12, 1923 hand cancel, addressed to Edward C. Worden, a very rare item, fine to very fine, AFDCS (1979) cert. Scott \$7,000
 Est. \$2,000/2,500



927 **25c Yellow Green on FDC, #568 \$200**
 Tied by Washington, D.C. Nov 11, 1922 machine cancel, addressed to Edward C. Worden, fine to very fine, AFDCS (1975) cert. Scott \$650 Est. \$200/300



928 **30c Olive Brown on FDC, #569 \$250**
 Tied by Washington, D.C. Mar 20, 1923 machine cancel, addressed to Edward C. Worden, fine to very fine. Scott \$800 Est. \$250/350

930 **\$1-\$2, Arrow Blocks of 4, #571-572 Web \$200**
 \$1 bottom, 2 l.h. top, 2 n.h., \$2 top n.h., couple small gum skips at top, both well centered, very fine. Scott \$795+
 Est. \$300/400



931 **\$5, Centerline Block of 4, #573 \$180**
 2 l.h. top, 2 n.h., fresh, very fine. Scott \$620 + (singles)
 Est. \$250/350

932 **\$5, Arrow Block of 4, #573 Web \$100**
 Crackly gum, l.h. at top, n.h. at bottom, very fine appearance. Scott \$620 + (singles) Est. \$150/200

933 **1923, 1c Rotary, Block of 100, #578 Web \$1,200**
 85 n.h., 15 o.g., fine. Scott \$15,575 Est. \$1,500/1,800

934 **1923, 2c Rotary, #579 Web \$1,100**
 84 n.h., 7 o.g. in multiples incl. block of 68, fine. Scott \$13,630 Est. \$1,500/1,800

Lot *Description* *Start Bid* *Lot* *Description* *Start Bid*



935 ★★□ **1923, 2¢ Rotary, Plate Block of 4, #579** \$200
 N.h., #14547, fine to very fine. Scott \$900 Est. \$300/400

936 ★★★□ **1923, 2¢ Rotary, Plate Blocks of 4, #579** *Web* \$2,000
 Consists of 4 o.g./n.h. plate blocks of 6, 22 n.h. plate blocks of 4, 6 or 8, fine. Scott \$29,180 Est. \$3,000/3,500



937 ★★★□ **1923-26 Definitive Set, Perf 10, #581-591** \$250
 Blocks of 4, l.h. at top, n.h. bottom, fine to very fine. Scott \$1,167 Est. \$350/450

938 ★★□ **1925, 10¢, Rotary, Plate Block of 4, #591** *Web* \$100
 N.h., #18539, fine. Scott \$750 Est. \$150/200



939 ★★□ **1923, 2¢, Rotary Coil Waste, Plate Block of 4, #595** \$300
 N.h., #14237, tiny gum skip and light bend lower right, fresh and fine. Scott \$3,000 Est. \$400/500



940 ★□ **1923, 2¢, Rotary Coil Waste, Plate Block of 4, #595** \$200
 L.h. top right copy, #14203, fresh and fine. Scott \$2,100 Est. \$300/400

941 ★★★□ **1923, 2¢, Rotary Coil Waste, Plate Blocks of 4, #595** *Web* \$3,000
 Consists of 7 n.h. (4 perf at left, 3 s.e. at left), 8 o.g. (3 perf at left, 5 s.e. at left), couple with extra copies, fine. Scott \$41,000 Est. \$4,000/5,000

Lot	Description	Start Bid	Lot	Description	Start Bid
-----	-------------	-----------	-----	-------------	-----------

One of the Greatest U.S. 20th Century Rarities



- 942 ○ **1923, 1¢ Green, Rotary Sheet Waste, #596** **\$25,000**
 Kansas City, MO. precancel, "tiny crease at upper right, two tiny margin tears and added perf tip at lower left", fine appearing, "majority of examples of #596 carry the Bureau precancel "Kansas City, Mo" PSAG (2014) cert. Scott \$100,000 (in the grade of fine)..... Est. \$35,000/45,000

A new discovery, previously only 13 recorded

This rarity was created during an attempt by the Bureau of Engraving and Printing to salvage waste from the end of the paper during rotary press printings. At the beginning or end of rotary press printings, there was some leading or trailing paper that was too short for either rolling into coil rolls, or for perforating for 400-subject sheets. In 1919, the Bureau devised a plan to salvage this waste by perforating and cutting the sheets into panes. These were put through the flat-plate perforating machine in use at the time, giving the stamps full perforations on all sides.

943 **★★□ 1924, Huguenot-Walloon Set, Blocks of 40, #614-616** *Web* **\$300**
 N.h. to o.g., plate blocks on 5¢ o.g. and a couple copies damaged (not counted), 1¢, 2¢ plate blocks 1 o.g., 1 n.h. (side), fine to very fine. Scott \$1,700 Est. \$400/500

944 **★★□ 1925, Lexington-Concord Set, Sheets of 50, #617-619** *Web* **\$400**
 N.h. (2 o.g. at top and 2 at bottom, 5¢ in selvage at top), fine to very fine. Brookman \$3,000 (n.h.) Est. \$500/750

1926 White Plains Sheet

945 **★★ 2¢, Sheet of 25, Dot in "S" Variety, #630** *Web* **\$160**
 N.h., fine to very fine. Scott \$650 Est. \$220/300

946 **★★ 2¢, Sheet of 25, #630** *Web* **\$150**
 N.h., usual gum bends, fine to very fine. Scott \$600 Est. \$200/300

947 **★★ 2¢, Sheet of 25, #630** *Web* **\$150**
 N.h., fine to very fine. Scott \$600 Est. \$200/300

948 **★★ 2¢, Sheet of 25, #630** *Web* **\$150**
 N.h., fine to very fine. Scott \$600 Est. \$200/300

949 **★★ 2¢, Sheet of 25, #630** *Web* **\$150**
 N.h., fine to very fine. Scott \$600 Est. \$200/300

950 **★★ 2¢, Sheet of 25, #630** *Web* **\$150**
 N.h., fine to very fine. Scott \$600 Est. \$200/300

951 **★★ 2¢, Sheet of 25, #630** *Web* **\$150**
 N.h., fine to very fine. Scott \$600 Est. \$200/300

952 **★★ 2¢, Sheet of 25, #630** *Web* **\$150**
 N.h., fine to very fine. Scott \$600 Est. \$200/300

953 **★★ 2¢, Sheet of 25, #630** *Web* **\$150**
 N.h., fine to very fine. Scott \$600 Est. \$200/300

954 **★★ 2¢, Sheet of 25, #630** *Web* **\$150**
 N.h., fine to very fine. Scott \$600 Est. \$200/300

955 **★ 2¢, Sheet of 25, #630** *Web* **\$100**
 L.h., fine to very fine. Scott \$350 Est. \$150/200

956 **★ 2¢, Sheet of 25, #630** *Web* **\$100**
 L.h., light crease lower right, mount mark upper left on reverse, fine to very fine appearance. Scott \$350 Est. \$150/200

957 **★ 2¢, Sheet of 25, #630** *Web* **\$100**
 L.h., fine to very fine. Scott \$350 Est. \$150/200

958 **(★) 2¢, Sheet of 25, #630** *Web* **\$70**
 Unused, fine to very fine. Scott \$350 Est. \$100/150

959 **★★□ 1928, Civil Aeronautics Set, Sheets of 50, #649-650** *Web* **\$300**
 N.h., 4 sets (only 3½ counted, one 2¢ sheet vert. separations at left, 5¢ sound), fine to very fine. Brookman \$2,145+ Est. \$400/500



960 **★ 1929, 2¢ Sullivan Expedition, Lake Color Error, #657a** **\$100**
 L.h., Grade 85 very fine to extremely fine, PF (2013) cert. Scott Stamp Values \$375 Est. \$140/180

1929 Kansas-Nebraska Issue



961 **★★ Complete Sets, #658-679** **\$180**
 N.h., fine to very fine. Scott \$962 Est. \$250/350



962 **★★□ Complete Sets, Plate Blocks of 4, #658-679** **\$1,500**
 N.h., fine to very fine, 10¢ Nebraska APS (1990) cert. Scott \$9,970 Est. \$2,200/2,500



963 **✉ Kansas Complete Set on FDC, #658-668** **\$450**
 Tied to unaddressed envelope by Washington, D.C. May 1, 1929 duplex cancels, scarce item, fine to very fine. Scott \$1,500 Est. \$450/600

Lot Description Start Bid Lot Description Start Bid



964 ★★★□ Nebraska Complete, Blocks of 4, #669-679 \$425
O.g. top, n.h. bottom (4¢, 7¢, 9¢, 10¢ all n.h.), fine to very fine. Scott \$1,918 Est. \$600/700

965 ★★★□ Nebraska Complete, Blocks of 4, #669-679 Web \$180
O.g. top, n.h. bottom, 1¢ tiny thin top right copy, few separations on 10¢, otherwise fine. Scott \$1,591 Est. \$250/350



969 ★□ Nebraska 9¢, Plate Block of 4, #678 \$180
N.h., fine to very fine. Scott \$750 Est. \$250/350



970 ★□ Nebraska 10¢, Plate Block of 4, #679 \$200
N.h., fresh and fine. Scott \$1,300 Est. \$300/400

971 ★□ 1931 Definitives Set, Plate Blocks of 4, #692-701 Web \$100
N.h., fine to very fine. Scott \$725 Est. \$150/200

972 ☒ 1931, 30¢, Rotary Plate Block on FDC, #700 Web \$180
Tied by Washington, D.C. Sep 8, 1931 duplex cancel, scarce item, fine to very fine. Scott \$300+ Est. \$180/250

973 ★□ 1931, 50¢ Rotary, Plate Block of 4, #701 Web \$100
N.h., top #20553, lovely item, very fine. Scott \$240 Est. \$100/150

974 ★□ 1932, 10¢ Washington Bicentennial, Sheet of 100, #715 Web \$400
N.h., post office fresh, fine to very fine. Brookman \$1,800 Est. \$500/750

975 ★□ 1934 National Parks 3¢, 4¢, 7¢, 9¢, Sheets of 50, #742-743, 746, 748 Web \$80
N.h., 2 of the 4¢, fine to very fine. Brookman \$417 Est. \$120/180

976 ★★★ 1934, 1¢ Parks Souvenir Sheet, #751 Web \$200
141 mint copies, n.h. with maybe around 20 with hinging, toning or #769, usual wrinkles and few gum creases, fine to very fine overall. Scott approximately \$2,200 .. Est. \$300/400



966 ☒ Nebraska Complete on FDC, #669-679 \$450
Tied to unaddressed envelope by Washington, D.C. May 1, 1929 duplex cancels, scarce item, fine to very fine. Scott \$1,500 Est. \$500/750

967 ★□ Nebraska 4¢, 5¢, 8¢, 9¢ Values, Plate Blocks of 4, #673-74, 677-78 Web \$200
L.h. at top, fresh and fine. Scott \$1,500 Est. \$300/400



968 ★□ Nebraska 8¢, Plate Block of 4, #677 \$150
N.h., fine to very fine. Scott \$600 Est. \$200/300

Lot	Description	Start Bid	Lot	Description	Start Bid
977 (★)□	1935, National Parks Set, Imperf, Plate Blocks of 6, #756-765 Ungummed, 5 sets, margins around, very fine. Scott \$1,396 Est. \$200/300	Web \$150			
978 ★□	1938 Prexie Collection, #803-834 Incl. compl. n.h. set of plate blocks to \$5 with dupl. on values up to \$1, plus 76 covers incl. Airmail, Special Delivery and reg. usages as well as Foreign destinations, noted usage from Marine detachment in China, censored to Martinique, 24¢ single franking, Dues, inspect, fine to very fine Est. \$300/400	Web \$200			
979 ★□	1938, \$1 Presidential, Sheet of 100, #832 N.h., folded in middle, fine to very fine. Brookman \$1,200 Est. \$400/500	Web \$400			
980 □	1938, \$2, \$5 Plate Blocks on FDCs, #833-834 Both on Ried cacheted, unaddressed covers, top arrow plate blocks of 4, \$2 cancelled Washington, D.C. Sept 29, 1938, \$5 cancelled Washington, D.C. Nov 17, 1938, seldom seen, fine to very fine Est. \$300/400	Web \$300			
981 E	Circa 1939 ABN Sample Page Sheet of 9 designs in color designation of brown, with perf example in gray black, clean, fine to very fine, PF (1989) cert. Est. \$100/150	Web \$50			
982 ★□	1942, 5¢ Chinese Resistance, Sheet of 50, #906 N.h., fine to very fine. Brookman \$295 Est. \$150/200	Web \$100			
983 □	1945, 3¢ United Nations, Usages on Cover, #928 20 covers, noted censored, destinations, patriotics, hand painted FDs, interesting group, generally fine to very fine Est. \$150/200	Web \$70			
984 ★	1954, 3¢ Statue of Liberty, Printing Freak, #1035 Printing 80% omitted and double paper variety caused by 2 sheets sticking together, "with abrasion/offsets on 2 caused by separating", unusual item, fine, Weiss (2010) cert. Est. \$100/150	Web \$70			
985 ★★□	1956, \$5 Hamilton, Plate Blocks of 4, #1053 L.h. (2), n.h. (4) matched set #25367, fine to very fine. Scott \$1,380 Est. \$350/450	Web \$250			
986 □	1960, 4¢ Mexican Independence on Joint Issue FDC, #1157 U.S. adhesive tied by Los Angeles Sep cancel, corresponding Mexico #910 tied to cachet at left, unaddressed, fine to very fine. Mellone \$350. Brookman \$375 Est. \$70/100	Web \$50			
					
987 □	1961 USS Lake Champlain, Primary Recovery Ship Cover For 1st Man in Space With May 5, 1961 cancel and rubber stamp cachet, U.S.S. Lake Champlain CVS-39, key cover for any serious space cover collector, fine to very fine Est. \$1,000/1,500	Web \$700			
					
988 □	1962, 4¢ Dag Hammarskjold, Original Yellow Inverted, FDC, #1203a Tied to pencil addressed envelope by New York, NY Oct. 23, 1962 cancel, scarce modern item, very fine, PF (2010) cert. Scott \$3,000 Est. \$2,000/2,500 <i>22 reported with New York cancel</i>	Web \$1,600			
989 ★□	1967, 10¢ Jackson, Vertical Perforation Shift, Sheet of 100, #1286 N.h., splitting the words Andrew and Jackson, fine to very fine Est. \$100/150	Web \$50			
990 ★□	1968, 6¢ Christmas, Light Yellow Omitted, Plate Blocks of 10, #1363c N.h., left and right sheet positions, fine to very fine. Scott \$1,000+ Est. \$150/200	Web \$100			
991 ★□	1968, 6¢ Christmas, Light Yellow Omitted, Sheet of 50, #1363c N.h., fine to very fine. Scott \$2,500+ Est. \$400/500	Web \$300			
992 B	1991 Fishing Fly Booklet With "Foldover" Pane, #BK189 Compl., top pane shows almost compl. imperf. between pair, interesting freak, fine to very fine Est. \$150/200	Web \$100			

Lot	Description	Start Bid	Lot	Description	Start Bid
993	★☆☆ 1994, 29¢ Legends, Recalled, #2870 In original folder, also 2 sheetlets of the normal, very fine. Scott \$220 Est. \$70/80	Web \$50	1002	→★☆☆ 1923, 16¢, Block of 4, #C5 N.h., fine to very fine. Scott \$520 Est. \$150/200	Web \$110
994	★☆☆ 1994, 29¢ Legends, Recalled, #2870 N.h., in original folder, very fine. Scott \$220 Est. \$70/80	Web \$50	1003	→★☆☆ 1923, 16¢, Block of 12, #C5 N.h., fine to very fine. Scott \$1,560 Est. \$400/500	Web \$300

Airpost

995	→★☆☆ 1918-23, First, Second Issues Wholesale Lot, #C1-C6 Consists of #C1 (7 n.h., 27 o.g.), C2 (12 o.g.), C3 (10 n.h., 21 o.g.), C4 (28 o.g.), C5 (15 o.g.), C6 (42 o.g.), fresh color, fine or better. Scott \$10,585 Est. \$2,000/2,500	Web \$1,500
996	→(★) 1918-23, First, Second Issues Wholesale Lot, #C1-C6 Majority unused, consists of #C1 (64, incl. 6 n.h.), C2 o.g., C3 (11, incl. 6 n.h.), C4 (42, incl. 9 o.g.), C5 (17, incl. 1 n.h., 5 o.g.), C6 (9, incl. 1 l.h.), plus a few extras on pages, generally fine to very fine. Scott \$8,000+ . Est. \$1,200/1,500	Web \$1,000
997	→★☆☆ 1918-23, First, Second Issues Complete, Blocks of 4, #C1-C6 O.g., small thin on one #C6, otherwise fine to very fine. Scott \$1,400 Est. \$400/500	Web \$300



1004	→★☆☆ 1923, 24¢, Plate Block of 6, #C6 N.h., large top #14843, very fine. Scott \$2,750 Est. \$1,000/1,200	\$700
------	-----------------------------------------------------------------------------------------------------------------------	-------



998	→★★ 1918, 16¢ Green, #C2 N.h., lovely copy, Grade 98 superb, PSAG (2014) cert. Scott Stamp Values \$1,300 Est. \$750/850	\$750
999	→★☆☆ 1918, 16¢, Block of 4, #C2 N.h., fine to very fine. Scott \$520 Est. \$150/200	Web \$110
1000	→○ 1918, 16¢, #C2 Used, stunning copy, Grade 98 superb, PSE (2012) cert. Scott Stamp Values \$500, Only 4 graded this high in population report Est. \$300/400	\$300

1005	→✉ 1923, 24¢ on FDC, #C6 Tied by Washington, D.C. Aug 21, 1923 machine cancel, addressed to Edward C. Worden, fine to very fine. Scott \$750 Est. \$220/350	\$220
1006	→★☆☆ 1927, 10¢ Lindbergh, Block of 50, #C10 N.h., incl. wide side plate block #19001, fine to very fine. Scott \$702 Est. \$150/200	Web \$100
1007	→B 1928, 61¢ Lindbergh Booklet, #BKC1 2 compl., fine to very fine. Scott \$500 Est. \$140/200	Web \$100



1001	→★☆☆ 1918, 24¢, "Fast Plane" Variety, Block of 4, #C3 O.g., very lightly hinged, l.h. top, n.h. bottom, fine. Scott \$420+ Est. \$150/200	\$100
------	----------------------------------------------------------------------------------------------------------------------------------------------------	-------

1008	→✉ 1928, 10¢ Lindbergh Booklet Pane, FDC, #C10a Tied to cacheted and addressed cover by scarce green exposition May 26 cancel, cachet in purple, lovely item, fine to very fine. Scott \$800+ Est. \$400/500	\$400
------	-----------------------------------------------------------------------------------------------------------------------------------------------------------------------------------------------------------------------	-------

Lot Description Start Bid Lot Description Start Bid



1009 →☒ **1928, 10c Lindbergh Booklet Pane, 2c Valley Forge, FDC, #C10a; 645** \$325
 Both tied with Cleveland, Ohio May 26, 1926 duplex cancels in violet, show cachet at left, fine to very fine. Scott \$1,000 Est. \$325/425

1010 →☒ **1928, 5c Beacon Collection and Accumulation, #C11** Web \$1,500
 Hundreds of covers in 3 albums and loose, noted numerous flight covers, commercial mail, advertising, dedications, pilot signed, rate covers, Dues, Special Delivery, FDs with various cachet makers incl. Roessler, Mauck, Burfiend (colored), National Aeronautic Assn., perfins, penalty envelopes, great lot for the specialist, generally fine to very fine Est. \$2,000/2,500



1012 →★★ **Set Complete, #C13-C15** \$650
 N.h., plate singles (hinged in selvage), 65¢ gum skips, fine to very fine. Scott \$1,900+ Est. \$900/1,100

1930 Graf Zeppelin Issue



1011 →★★ **Set Complete, #C13-C15** \$700
 N.h., 65¢ plate single, very fine. Scott \$1,900+ Est. \$1,000/1,200



1013 →★★ **Set Complete, #C13-C15** \$550
 N.h., \$1.30 few gum skips, \$2.60 light corner gum wrinkle, otherwise fine to very fine. Scott \$1,900 Est. \$800/1,000

Lot Description Start Bid Lot Description Start Bid



1014 →★ Set Complete, #C13-C15 \$400
O.g., fine to very fine, PSE (2002) cert. for 65¢ pair. Scott \$1,155 Est. \$550/700



1015 →★ Set Complete, #C13-C15 \$350
L.h. (65¢ h.r.), fine to very fine. Scott \$1,155 . Est. \$500/700

1016 →☒ Set on South America Flight Covers, #C13-C15 Web \$350
All with various cancels for flight, cachets in red and violet, Lakehurst receiving cancels in green on all, fine to very fine. Scott \$1,200 Est. \$500/700



1017 →★ 65c Green, #C13 \$100
N.h., couple light gum skips, very fine. Scott \$275 Est. \$140/180



1018 →★ 65c Green, #C13 \$100
N.h., couple light gum skips, very fine. Scott \$275 Est. \$140/180



1019 →★□ 65c, Plate Block of 6, #C13 \$300
Large bottom #20077, reinforced in top rows, small filled thin lower left, light wrinkle lower right, fine to very fine appearance. Scott \$1,700 Est. \$400/500



1020 →☒ 65c on FDC, #C13 \$250
Tied to reg. cover, Washington, D.C. APR 19, 1930 cds on reverse along with Buffalo, N.Y. APR 20 receiving cancel, fine to very fine. Scott \$1,000 Est. \$300/400



1021 →★ \$1.30 Brown, #C14 \$400
N.h., huge margins around, a gorgeous example, extremely fine. Scott \$650 Est. \$400/500

Lot Description Start Bid Lot Description Start Bid



1022 →★★ **\$1.30 Brown, #C14** **\$200**
N.h., fine to very fine. Scott #650 Est. \$300/400



1023 →★★ **\$1.30 Brown, #C14** **\$200**
N.h., left margin single, fine to very fine. Scott #650
..... Est. \$300/400



1024 →★★ **\$1.30 Brown, #C14** **\$180**
N.h., bottom margin single, "small disturbance at the right",
centered very fine, PSE (2014) cert. Scott #650
..... Est. \$250/350



1025 →★★ **\$1.30 Brown, #C14** **\$150**
N.h., small mark at top, centered very fine. Scott #650
..... Est. \$200/300



1026 →★ **\$1.30 Brown, #C14** **\$100**
L.h. marginal copy, light crease, fine. Scott #400
..... Est. \$140/180



1027 →✉ **\$1.30, \$2.60 on South America Flight** **\$350**
Cover, #C14-C15
Tied by Newark, APR 30, 1930 duplex cancel, flight cachets
in violet and red, Friedrichshafen to Friedrichshafen, 6.6.30
cancel on reverse, Berlin 6.7.30 receiving cancel on reverse,
fresh, very fine. Michel #68G €1,580. Scott \$1,000
..... Est. \$500/750



1028 →✉ **\$2.60 on South America Flight** **\$200**
Cover, #C15
Tied by Varick Sta. May 6, 1930 machine cancel, flight
cachets in red and violet, Lakehurst May 31, 1930 receiving
cancel on reverse, fine to very fine. Scott #625 . Est. \$300/400

1933 Century of Progress Issue

See Lot 1407

1029 →(★) **50¢ Green, #C18** *Web* **\$50**
Unused, 11 copies, fine to very fine. Scott #550 Est. \$80/100

1030 →★★□ **50¢, Block of 4, #C18** *Web* **\$80**
N.h., usual gum bends, large marginal top #21178, fine to
very fine. Scott #360+ Est. \$100/150



1031 →★★□ **50¢, Plate Block of 6, #C18** **\$200**
N.h., large top #21171, few gum skips at irregular gum
application at top right, lower right copy could grade well,
centered very fine. Scott #725 Est. \$300/400

Lot Description Start Bid Lot Description Start Bid



1032 →★□ 50¢, Plate Block of 6, #C18 \$150
 N.h., large bottom #21171, few gum skips lower right, fine to very fine. Scott \$725 Est. \$200/300



1033 →★□ 50¢, Plate Block of 6, #C18 \$150
 N.h., large top #21171, fine to very fine. Scott \$725 Est. \$200/300

1034 →★□ 50¢, Plate Block of 6, #C18 Web \$100
 N.h., large top #21171, few gum skips, fine. Scott \$725 Est. \$150/200

1035 →★□ 50¢, Block of 6, #C18 Web \$150
 N.h., large marginal top #21172, fine to very fine. Scott \$540 Est. \$150/200



1036 →★□ 50¢, Plate Block of 8, #C18 \$300
 N.h., bottom #21178, fine to very fine. Scott \$905 Est. \$300/400

1037 →★□ 1939, 30¢ Transatlantic, Sheet of 50, #C24 Web \$300
 N.h., 5 copies, all with gum skips at top, 1 with facial scuff on upper left copy, otherwise fine to very fine. Brookman \$3,375 Est. \$400/500

Back of the Book

1038 ☒ **Special Delivery: 1885, 10¢ on Covers, #E1** Web \$100
 6 diff. towns, all show time for transit or delivery, fine. Scott \$1,350 Est. \$200/300

1039 ☒ **Special Delivery: 1894, 10¢ Unwatermarked on Covers, #E4** Web \$70
 3 pieces, 1895 usages with #249-251, from Back Bay, Boston, Brooklyn, NY and Charleston, SC, fine. Scott \$900 Est. \$150/200

1040 ☒ **Special Delivery: 1914, 10¢ on Covers, #E9** Web \$150
 15 pieces, noted small town usages, nice group, fine. Scott \$975 Est. \$300/400

1041 ☒ **Special Delivery: 1922, 10¢ on FDC, #E12** Web \$150
 With 2¢ Washington-Franklin, tied by Washington, D.C. Jul 12, 1922 machine cancel, addressed to Edward C. Worden, fine to very fine. Scott \$500 Est. \$150/200



1042 ★□ **Registry: 1911, 10¢, Plate Block of 6, #F1** \$400
 N.h., wide side #5723, fine to very fine. Scott \$2,750 Est. \$550/700



1043 ★★ **Postage Due: 1891, 50¢ Bright Claret, Plate # Strip of 5, #J28** \$850
 N.h., with imprint, fresh and fine. Scott \$8,750 Est. \$1,200/1,500

Lot Description Start Bid Lot Description Start Bid



1044 ★□ **Postage Due: 1894, 2c, Plate Block of 6, #J30** \$600
 O.g., narrow top #34, fresh and fine. Scott \$6,750
 Est. \$700/1,000

1045 P **Postage Due: 1894 Set Complete, Large Die Proofs, #J31P1-J37P1** Web \$200
 All full size except 1¢ (2½" by 4½"), others showing slight tone marks on reverse from mounting, otherwise fine, *Ex Whitpain*. Scott \$1,155 Est. \$300/400



1049 ★★□ **10c on 5c, Plate Block of 6, #K5** \$300
 N.h., wide side #9117, fine to very fine. Scott \$1,100
 Est. \$300/400



1046 ★★ **Postage Due: 1895, 5c Deep Claret, #J41** \$180
 N.h., Grade 80 very fine, PSE (2014) cert. Scott \$280
 Est. \$180/250

Offices in China



1050 ★★□ **14c on 7c, Block of 4, #K7** \$150
 N.h., with plate number, o.g. in selvage, fine. Scott \$900+
 Est. \$200/300



1047 ★★ **1919-22 Sets Complete, #K1-K18** \$1,200
 N.h., gum wrinkle on #K15, several well centered lower values, fresh and fine to very fine. Scott \$5,335
 Est. \$1,600/2,000



1051 ★★ **20c on 10c, #K10** \$1,600
 N.h., Post Office fresh, Grade 98 superb. Scott Stamp Values \$3,000, 3 others graded thus, none higher
 Est. \$1,600/1,800

1919 Issue

1048 ★ **Set Complete, #K1-K16** \$300
 O.g. (h.r.), 24¢ dist. gum, fine or better. Scott \$2,045
 Est. \$400/500

Lot Description Start Bid Lot Description Start Bid



1052 ★★□ **20c on 10c, Plate Block of 6, #K10** \$250
 N.h., wide side #8436, rich color, fine. Scott \$1,300
 Est. \$250/350

1053 ★□ **24c on 12c, Plate Block of 6, #K11** Web \$100
 O.g., wide side #6931, fine. Scott \$1,000 Est. \$150/200



1054 ★★□ **60c on 30c, Plate Block of 6, #K14** \$250
 N.h., wide side #6928, fresh and fine. Scott \$1,800
 Est. \$250/350



1055 ★ **\$1 on 50c, #K15** \$110
 O.g., fine to very fine. Scott \$575 Est. \$150/200

1056 ★ **\$2 on \$1, #K16** \$150
 L.h., very fine. Scott \$450 Est. \$200/300

1057 ○ **\$2 on \$1, #K16** \$200
 Used, fine to very fine. Scott \$750 Est. \$300/400



1058 ★★□ **1922, 2c on 1c, Plate Block of 6, #K17** \$300
 N.h., large top #11790, fresh and fine. Scott \$1,750
 Est. \$300/400



1059 ★★□ **1922, 4c on 2c, Plate Block of 6, #K18** \$300
 N.h., large top #13129, fresh and fine. Scott \$1,400
 Est. \$300/400

Officials

1060 P **Executive: 1873 Set Complete, Large Die Proofs, #O10P1-O14P1** Web \$70
 Full size with tissues from presentation album, some foxing, otherwise fine. Scott \$500 Est. \$100/150

1061 P **Interior: 1873 Set Complete, Large Die Proofs, #O15P1-O24P1** Web \$200
 Full size, very clean set, fine to very fine. Scott \$800
 Est. \$300/400

1062 P **Navy: 1873, 1c to 90c, Large Die Proofs, #O35/O45P1** Web \$180
 Full size from presentation book, missing 6c value, very clean, very fine. Scott \$800 Est. \$250/350

1063 P **State: 1873, 1c-90c Values, Large Die Proofs, #O57P1-O67P1** Web \$140
 All reduced to approx. 3" by 3½", 12c small soil spot, otherwise fresh and very fine. Scott \$880 Est. \$200/300

Lot Description Start Bid Lot Description Start Bid



- 1064 ★ **State: 1873 90¢ Dark Green, #O67** \$180
Slightly dist. o.g., tall copy, fresh color, fine to very fine. Scott \$1,050 Est. \$250/350
- 1065 ○ **State: 1873, \$2 Green & Black, #O68** \$200
Used, small repairs, v.g.-fine. Scott \$3,000 Est. \$300/400
- 1066 P **War: 1873 Set Complete, Large Die Proofs, #O83P1-O93P1** Web \$140
All reduced to approx. 4" by 4½", clean, a very fine set. Scott \$880, *Ex Lobdell* Est. \$200/300



- 1067 ★ **Interior: 1879, 24¢ Vermilion, #O103** \$450
O.g., small red ink mark on gum, just fine, Weiss (2012) cert. Scott \$4,500 Est. \$600/800
- 1068 ★ **Interior: 1879, 24¢ Vermilion, #O103** \$450
O.g., just fine, PF (1976) cert. photocopy for block of 4. Scott \$4,500 Est. \$600/800
- 1069 ★★□ **War: 1879, 1¢ to 12¢ Values, #O114//O89** Web \$180
N.h. or o.g., incl. singles, pairs, strips of 3, blocks of 4 or 6 (one 12¢ with part imprint), fine. Scott \$1,727 Est. \$250/350

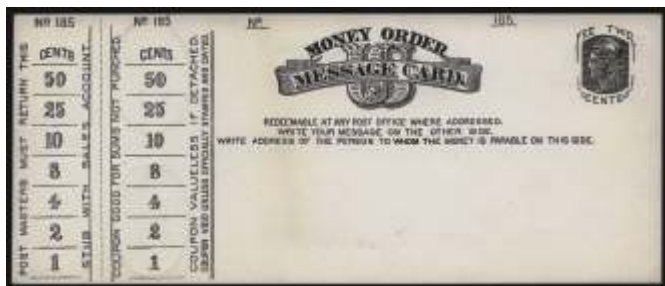

- 1070 E **Money Order Card: 1870s Message Card Essay** \$100
Resembling 1¢ Postal Card of the era, with area at left for Postmaster to indicate amount, similar in style to Postal Note system, very fine Est. \$200/300



- 1071 ○ **Postal Note: 1883 Providence, R.I.** \$200
September 17, 1883, printed by Homer Lee Bank Note Co., New York, made out for \$5 and payable at New York, N.Y., blue Providence M.O.B. cds, scarce, Martin type PN1, very fine Est. \$300/400



- 1072 ○ **Postal Note: 1884 Westfield, Mass.** \$200
Oct 23, 1884 usage, printed by Homer Lee Bank Note Co., NY, made out for 1¢, blue Westfield M.O.B. cds on reverse, bit tattered at bottom, Martin type PN2, fine . Est. \$300/400



- 1073 ○ **Postal Note: 1888 Trenton, N.J.** \$300
Feb 3rd, 1888 usage, printed by Homer Lee Bank Note Co., NY, made out for 1¢, red Trenton M.O.B. cds on reverse, file fold and slight thinning at top, Martin type PN3, otherwise fine to very fine Est. \$400/500

<i>Lot</i>	<i>Description</i>	<i>Start Bid</i>	<i>Lot</i>	<i>Description</i>	<i>Start Bid</i>
------------	--------------------	------------------	------------	--------------------	------------------



1074 ○ **Postal Note: 1889 Rochester, N.Y. \$200**
 3/13, 1889 usage, printed by ABN Co., New York, made out for 1¢, faint Rochester M.O.B. cds on reverse, also hinge remnants, Martin type PN4, fine Est. \$300/400

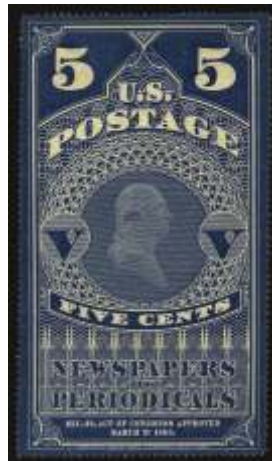

1076 (★) **Newspaper: 1865, 5¢ Dark Blue, #PR1 \$180**
 Ungummed, very fine. Scott \$750 Est. \$250/350



1077 (★) **Newspaper: 1865, 25¢ Carmine Red, #PR3a \$100**
 Ungummed, very fine. Scott \$425 Est. \$150/200



1075 ○ **Postal Note: 1884 Columbus, Wis. \$300**
 6/29, 1884 usage, printed by Dunlap & Clarke, Philadelphia, PA, made out for 2¢, blue Columbus, Wis. M.O.B. cds on reverse, 2 file folds, day before last day of issue, Wisconsin PNs are quite scarce, Martin type PN5, otherwise fine to very fine Est. \$400/500

1078 P **Newspaper: 1875, \$1.92, \$3, \$6 Trial Colors, #PR24-26TC3 Web \$300**
 13 diff. blocks of 4, all with nice margins, 4 of \$1.92, 5 of \$3, 4 of \$6, all on India with 8 India on card, all diff. colors, very fine and attractive. Scott \$1,820 Est. \$400/500



1079 ★ **Newspaper: 1879, \$60 Purple, #PR79 \$200**
 O.g., purple h. s. on reverse, very fine, PF (1989) cert. Scott \$850 Est. \$300/400

See Lot 1402



1080 ★ **Parcel Post: 1913 Set Complete, #Q1-Q12 \$200**
 O.g. (25¢ n.h., small natural inclusion), well centered set, almost very fine. Scott \$992 Est. \$300/400



1081 ★ **Parcel Post: 1913, 25¢, #Q9 \$100**
 O.g. (h.r.), Grade 95 extremely fine, PSE (2008) cert. Scott Stamp Values \$310 Est. \$150/200

Lot Description Start Bid Lot Description Start Bid



1082 ★★ **Parcel Post: 1913, 50¢, #Q10** **\$300**
N.h., very fine, PSE (2014) cert. Scott \$600 ... Est. \$300/400

1083 ★ **Parcel Post: 1913, 50¢, #Q10** **\$110**
O.g., Grade 90 extremely fine, PSE (2005) cert. Scott Stamp Values \$340 Est. \$170/250

1084 ☒ **Vending: Schermack; 1908, 2¢, Type III Perfs on Cover, #344** *Web* **\$100**
Tied to De Laval advertising by Nov 23 1910 machine cancel, adhesive with perf control mark pattern #4578 (De Laval), few soil spot at top of adhesive, otherwise fine. Scott \$500+ Est. \$150/200



1085 ○ **Vending: Schermack; 1909 4¢, Type III Perfs, #346** **\$500**
Used, margins around, with pattern 12 perf control mark, scarce, very fine, APS (2014) cert. Scott \$1,650 Est. \$700/1,000

Postal Stationery

1086 ★☒ **1853, 3¢ Die 1, and Die 5 Entires, #U1//U10** *Web* **\$150**
Unused, consists of #U1 (creases, soil spots), U2 (tone strip, tear), U10 (5, 1 tone strip, others clean), otherwise fine. Scott \$2,800 Est. \$200/300



1087 ★ **1854, 3¢ Red, Die 3, #U5** **\$300**
Unused, small thin at top, tiny inclusion, trimmed top right corner, fine to very fine appearance. Scott \$5,750 Est. \$400/500

1088 ★☒ **1861, 3¢ Pink on Blue Entire, #U36** *Web* **\$120**
Unused and used (2, both 1862 usages), small faults on one used, otherwise fine to very fine. Scott \$1,230 . Est. \$180/250

1089 ★☒ **1886, 2¢ Grant Letter Sheet Entire Collection, #U293** *Web* **\$150**
36 unused and used mounted and written up on exhibit pages, various "series", usages, some uprated to Foreign destinations, plus 12 unused and 15 used dupl., interesting group, fine to very fine Est. \$200/300

1090 ☒ **1923, 2¢ Entire With Dues and Redirected, #U429** *Web* **\$100**
Variously cancelled and re-directed, Dues applied in Belgium and Netherlands, have fun figuring out this route, fine Est. \$150/200

1091 ★☒ **Airmail: 1945, 6¢ on 2¢ Carmine, #UC9** *Web* **\$100**
17 mint entires, clean, fine to very fine. Scott \$1,445 Est. \$150/200



1092 ★☒ **Airmail: 1952, 6¢ on 5¢ Carmine Entire, Surcharge in Red, #UC23** **\$200**
Unused, fine to very fine. Scott \$1,500 Est. \$300/400

Postal Card

1093 ★☒ **1873, 1¢ Brown on Buff, #UX1** *Web* **\$60**
Watermarked Large U.S.P.O.D., unused, fresh, very fine. Scott \$400 Est. \$80/110

1094 ☒ **1875, 1¢ Black on Buff, #UX4** *Web* **\$50**
Watermarked small U.S.P.O.D. inverted, used, tiny corner crease lower right, otherwise fine to very fine. Scott \$350+ Est. \$70/100

1095 P **1902, 1¢ Black on Buff Proof, #UX18P** *Web* **\$100**
Fresh, very fine Est. \$150/200

1096 ★☒ **1916, 1¢ Green on Gray, Die 1, #UX27C** *Web* **\$100**
Unused, preprinted, fine to very fine. Scott \$625 Est. \$140/180

1097 ★☒ **1916, 1¢ Dark Green on Gray, Die 2, #UX27D** *Web* **\$60**
Unused, preprinted, light tone strips at left and bottom, otherwise fine to very fine. Scott \$550 Est. \$80/110

1098 ★☒ **1958, 2¢ + 1¢ Carmine Rose on Buff, "General Electric", #UX47** *Web* **\$100**
Unused, both type I and II overprints, ETR #1053-2 and 1064-2, fine to very fine. Scott \$500 Est. \$140/180

Lot Description Start Bid Lot Description Start Bid



1099 ★✉ **1972, 6¢ Tourism, Back Inverted to the Front, #UX63d** \$120
 Unused, scarce modern item, very fine. Scott \$800
 Est. \$180/250

1100 ★✉ **1985, 14¢ Wythe, Printed Errors, #UX108 var.** Web \$100
 Unused 10 diff., showing various degrees of missing color, normal incl. for comparison, fine to very fine .. Est. \$150/200

1101 ✉ **Airmail: 1949, 4¢ Deep Red on Buff, #UXC1a** Web \$80
 Unused, very fine. Scott \$550 Est. \$120/180

Revenues



1102 ▲ **1862, \$15 Mortgage, Blue, Imperf, #R97a** \$350
 Ms. cancel, on document piece, bit soiled, margins around, small fault at top, centered very fine. Scott \$3,750
 Est. \$500/750



1103 ○ **Documentary: 1871, \$200 Red, Blue & Black, #R132** \$1,500
 Ms. and company h.s. cancels, corner repair upper right, fine to very fine appearance. Scott \$9,000 Est. \$2,000/2,500

1104 (★) **Beer: 1947 1 Bbl to 100 Bbl Values, #RE193-95, 197** Web \$70
 Ungummed, very fine. Scott \$430 Est. \$100/150

1105 (★) **Rectification Tax: 1946 Set Complete, #RZ1-RZ18** Web \$350
 Ungummed, very fine. Scott \$1,806 Est. \$400/500

1106 ★★ **Hunting Permit: 1934-1956 Issues, #RW1-RW23** Web \$550
 N.h., all with plate numbers except #RW7 (couple hinged in selvage incl. RW1 and RW5), generally fine to very fine. Scott \$4,475+ Est. \$800/1,000



1107 ★★□ **Hunting Permit: 1940, \$1 Mallards, Plate Block of 6, #RW7** \$350
 N.h., large bottom #143776, usual gum bends, light gum wrinkles, fine to very fine. Scott \$2,750 Est. \$500/750

Lot Description Start Bid Lot Description Start Bid



1108 *** **Test: 1906-09, "Mail-O-Meter Stamp", Brown, Type I Perfs, Strip of 4, #TD15** \$100
Middle pair o.g., others n.h., fine. Scott \$500 . Est. \$150/200

Confederacy



1111 ☒ **Provisionals (5c-10c): Memphis, Tenn.: 1861, 5c Red on Cover, #56X2** \$300
3 margin copy tied by black Memphis cds, to New Orleans, fine. Scott \$2,000 Est. \$400/500



1109 ☒ **State Stampless: 1865 Osyka, Miss. Cover** \$140
Apl. 18/65 ms. postmark and ms. "Paid 20" rate, addressed to Covington, La with enclosure (very fragile), "back flap has opening tears", fine, CSA (2011) cert. Est. \$200/300



1112 ☒ **1861, 5c Green, Strip of 4 on Cover, #1** \$350
Tied by pencil cancels, margins around, "horiz. crease in right stamp", to Commissary Sgt., Virginia Cavalry, Manassas, MS, "due 5c" ms. at left, lovely multiple, very fine appearance, PF (2005) cert. Est. \$500/750



1110 ☒ **Provisionals (5c-10c): Columbia, S.C.: 5c Blue, Oval Control Number on Back, #18XU7** \$150
Used entire, added blue Columbia stampless "5" marking (CC type N), with blue Columbia, S.C. 19 Dec cds, to New Berry, S.C., with enclosure dated December 16th, 1861, "envelope with minor faults at upper right and lower left and minor foxing at lower left", cover split open on sides, fine to very fine appearance, CSA (2013) cert. C.S.A. Catalog #COL-SC-E05. Scott \$1,000 Est. \$250/350



1113 ☒ **1861 5c Olive Green on Cover, #1c** \$150
2 singles (just clear to large margins) with black grid cancels, Staunton, VA Jan 3, 1862 cds to Georgia, fresh, fine to very fine. Scott \$550 Est. \$200/300

Lot Description Start Bid Lot Description Start Bid



1114 ☒ **1861, 10c Blue on Cover, #2** \$100
Tied to small ladies cover by indistinct black cds to Georgia, large margins around (very fine), cover with corner nick at top left, otherwise very fine. Scott \$300 Est. \$150/200



1118 ○ **1863, 10c Blue, "T-E-N", #9** \$180
Used, nice margins around, very fine, CSA (1995) cert. Scott \$550 Est. \$250/350

1119 ★★□ **1863, 10c Blue, #11** Web \$1,000
Full o.g., 2 panes of 100 (re-attached vert.), Keating & Ball imprints, gum aging, still attractive item, fine. Scott \$4,590+ Est. \$1,000/1,200



1115 ☒ **1861, 10c Light Milky Blue on Cover, #2e** \$150
Large 4 margin copy partially lifted from envelope, Port Republic, VA cds in black, to Buckingham, VA, lovely item, extremely fine. Scott \$400 Est. \$200/300

1116 ★★□ **1862, 5c Light Blue, De La Rue Printing, Sheet of 100, #6** Web \$200
N.h., crease and few small tears in bottom selvage, otherwise fine to very fine. Scott \$2,125+ Est. \$300/400



1117 ☒ **1862, 5c Blue, Archer & Daly Printing, Strip of 10 and Pair on Cover, #7** \$300
Pencil cancels, touching to large margins (sheet margin on both sides) on large size cover to Buena Vista, GA, Milledgeville, GA Feb 6 cds, "a few stamps with small faults, the cover separated along the edges", fine appearance, APS (2008), PF (2013) certs. Est. \$400/600

U.S. Possessions

Canal Zone



1120 ★ **1904, 8c on 50c Bister Brown, #15** \$700
L.h., unusually nice copy for this issue, very fine, PF (1972) copy for pair. Scott \$2,000 *only 435 issued* .. Est. \$1,000/1,200

1121 ★★□ **1915, 1c, Block of 4, #46** Web \$100
N.h., "horiz. crease" in bottom pair, fine to very fine appearance, PF (1989), APS (2003) certs. Scott \$700+ Est. \$150/200



1122 ★ **1924, Arms of Panama Unissued Set, CZSG #69.A-69.G** \$650
O.g., very well centered set, very fine. Scott \$2,450, *only 600 sets issued* Est. \$800/1,000

1123 ★ **1924, 1c Flat "A", "ZONE CANAL", #71d** \$100
"Slightly dist. gum from interleaving", s.e. at right, very fine, APS (1997) cert. Scott \$500 Est. \$150/200

Lot Description Start Bid Lot Description Start Bid



1124 ★ **1926, 5c, Sharp "A", "CANAL" Inverted, #86b** **\$150**
 Error in pair, slightly dist. o.g., pos. LR7, fine. Scott \$950
 Est. \$200/300

1125 ★★ **1926, 5c, Sharp "A", "ZONE CANAL", #86c** *Web* **\$70**
 N.h., fine. Scott \$350+, 90 issued Est. \$100/150



1126 →★★ **Airmail: 1951, 31c Globe & Wing, Imperf Vertically, Horizontal Pair, #C25a** **\$300**
 N.h., light paper wrinkles, usual centering, fine. Scott \$1,250
 98 recorded Est. \$400/500



1127 →★★ **Airmail Officials: 1941, 5c-40c Complete, Type II, #CO8-CO12** **\$150**
 Cto'd, no gum on 5c and 30c, fine to very fine. Scott \$855
 2000 sets issued Est. \$200/300



1128 (★) **Hawaii: 1868, 13c Dull Rose, Re-Issue, #11** **\$100**
 Unused, 4 close to large margins, fine to very fine. Scott \$325
 Est. \$150/200

1129 (★) **Hawaii: 1864, 2c Black, #24** **\$100**
 Unused, 4 margins, plate 7A, pos. IX, fine to very fine,
 Signed Roumet. Scott \$325 Est. \$150/200

1130 ☒ **Hawaii: 1864, 2c Rose Vermilion on Local Cover, #31** *Web* **\$100**
 With black grid cancel, to Rev. S. E. Bishop (famous missionary), Lahainaluna, Maui, corner cover nick, otherwise fine Est. \$150/200

1131 ★★☐ **Hawaii: Revenue; 1910, \$5, Block of 6, #R15** *Web* **\$200**
 N.h., very fine, PF (2008) cert. Scott \$330+ Est. \$200/300

1132 ★★ **Ryukyus: 1952 10y on 50s Surcharge, #16-16B, etc.** *Web* **\$150**
 N.h., selection of around 100+ (mostly 2nd printing) with vars., most in multiples, few used, some on Bush pages, few with surcharges displaced, imprint pl. block, also few 1950 50s examples, mostly n.h., clean, fine to very fine
 Est. \$250/350



1133 ★ **Ryukyus: 1952, 100y on 2y Rose Violet, #17** **\$500**
 L.h., signature on reverse, marginal inscription copy, fresh and fine, PSE (1998) cert. Scott \$1,600+ Est. \$700/900

1134 ★○ **Ryukyus: 1958 Currency Issue, #44-53** *Web* **\$150**
 Around 100, un gummed and used selection incl. some placed on Bush pages, #46a, 47b, 48b in mint strips, etc., some identified by paper and perf, clean, fine to very fine
 Est. \$250/350



1135 ★★ **Ryukyus: Revenues; 1952-54 Set, #R1-R8** **\$140**
 N.h., fine to very fine. Scott \$715 Est. \$200/300

End of Second Session